

Complimentary
Copy

\$10.00

Mystic's 2026 U.S. Stamp Catalog

The Catalog for Stamp Collectors

Volume 1



The Birth of Airmail

Introduced in 1918, Airmail delivered letters faster than ever before. You can own the first stamp issued for this historic service – a key addition to your US collection. Discover more inside...

From Don...



Donald Sundman
Mystic Stamp Company

Dear Friend,

Mystic's U.S. Stamp Catalog is your go-to collecting tool! It pictures nearly every US stamp with Scott numbers plus, stamp stories, collecting tips, and so much more...

Including Airmails – in fact, the first US Airmail stamp is featured on the cover. Fun fact – it pictures one of the Curtiss Jennys that participated in the first airmail flight on May 15, 1918! You can see the plane's number (38262) on the stamp. You'll find this and more US Airmail stamps starting on page 160.

And if you need the 2025 stamps, you'll find them all inside starting on page 157.

For your convenience, we have complete sets of commemoratives and definitives (like the one to the right). Or get them all in one big set and save even more time and money. It's a great value.

Happy Collecting,

Mystic Stamp Company

P.S. Visit MysticStamp.com for larger images, additional formats, conditions, stamp resources and lots more!



2025 Regular Issue Collection

YS2025D 58 Mint Stamps (#5954-56, 5958-75, 5982-6001, 6006-21, 6031, and 6037-42)...**SAVE \$5.15**..... **\$179.00**

Mystic's Definitive Supplement.....**GS140PP** **8.95**

Mystic's Regular Issue Mint Year Set Mounts (27) ... **MM2812** **5.95**

IMPORTANT INFORMATION FOR YOU

Key to Abbreviations and Symbols

Bklt. Snagl. = Booklet Single

Imperf. = Imperforate Perf./Pf. = Perforated

S/A = Self Adhesive W/A = Water Activated

YS before year = Commemorative Year Set

Dash – indicates a complete set, with all stamps in consecutive numerical order.

Single Slash / indicates a complete set.

However, not all stamps are in consecutive numerical order.

Double Slash // indicates an incomplete set. Most stamps are included. However, expensive stamps, which could make the set less affordable, are not included. Individual Scott numbers of stamps included in a set are listed.

Commemorative Year Sets = Bright Yellow

Commemorative Sets not in Year Sets = Light Yellow

Regular Issue Stamp Sets = Green

Airmail Sets = Orange

TABLE OF CONTENTS

| | |
|---------------------------------------|--------|
| 2025 Stamps | 157-59 |
| Airmail Stamps (C) | 160-64 |
| Albums | 167 |
| Clubs | 165-66 |
| Commemorative/Definitive Stamps | 3-159 |
| Confederate Stamps (CSA)..... | 4 |
| Semipostal Stamps (B)..... | 159 |
| Stamp Collecting Kit..... | 167 |

Copyright 2026 by Mystic Stamp Company

Why shop at Mystic?



Live Customer Service

Talk to a real person right here in New York. No robots or prompts. Call us Monday through Friday, 8:30 a.m. to 5:00 p.m. Eastern Time at 1-800-433-7811.



Most Orders Ship in 1 Day

We know you want your order fast. That's why we process it as soon as possible. In most cases, that means your order ships in just one day!



90-Day Money-Back Guarantee

Your satisfaction is guaranteed on all Mystic orders – Rewards, too. Return anything within 90 days and we'll gladly issue you a credit voucher or refund.



Earn Rewards Points Instantly

You get 10 Rewards Points for every \$1 spent. Redeemable for FREE stamps, collecting supplies, and more. Redeem by mail, phone, or online at MysticStampRewards.com.



Over 100 Years in Business

We're known for our expertise, trustworthiness, and dedication. We know collectors because we *are* collectors.



Based in Camden, New York

Small-town values set us apart. Our 100 employees treat you like family. We work hard so you don't have to.

MysticStamp.com

Our website lets you shop our complete inventory of US (and worldwide) stamps quickly and easily. That includes the very latest US stamp issues. You'll find expanded stamp formats and conditions not listed in this catalog, rarities, special sets and collections, helpful tips, and more. Plus, it's available 24/7!

Email

When you sign up to receive our emails, you'll be the first to know about new money-saving specials, limited-time offers, newly acquired rarities, and more. And, of course, we'll share plenty of interesting and unusual stamp stories you'll love.

Social Media

Join our stamp collecting community by following us on social media. We're on Facebook, Instagram, and YouTube. You'll enjoy behind-the-scenes photos, stories from Don, fun and informative videos, and more. Visit our website to find links to each of our pages. We hope to see you there!



Now You Can Get the Stamps Every Collector Dreams of Owning

The first United States Postage Stamps, the 5¢ and 10¢ issues of 1847, began a new era in mail service. Before adhesive stamps revolutionized the US postal system, letters were marked "Paid" by pen and ink, and by various hand-stamping devices.

America's First Stamps... the Cornerstone of Your Collection

America's first postage stamps went on sale on July 1, 1847. Now over 170 years old, they represent a crucial stage of US history. As a nation, America was taking shape at that time, and these stamps played an important part in its growth.

The 5¢ issue of 1847 (Scott #1) features a portrait of Benjamin Franklin. Franklin is credited with organizing America's postal service back in the 1700s. On July 26, 1775, he was appointed by the Continental Congress as the first postmaster general of the Confederation – which was of great importance to communications during the Revolutionary War. With this background, it's easy to see why Franklin was given the honor of appearing on America's first postage stamp! The 10¢ issue of 1847 (Scott #2) pictures George Washington, Revolutionary War hero and the first US president.

These Philatelic Treasures are Becoming Harder to Find

All collectors love owning firsts, which is why the first US stamps are now so extremely rare and valuable. As you can imagine, many collectors lock these stamps away in permanent collections that are passed from generation to generation. One thing is for sure – less and less of the stamps of 1847 are available each year. They have become increasingly difficult, and expensive, to acquire.

Make Your Collecting Dreams Come True

We recommend you add these world-famous stamps to your collection today. After a century of serving stamp collectors, you can rely on Mystic Stamp Company's experience to make your stamp collecting dreams come true. We guarantee your satisfaction.



1
Franklin



2
Washington



7-9, 18, 20-24
Franklin



10, 10A
Washington



11, 11A, 25-26A
Washington



12, 28-30A
Jefferson



13-16, 31-35
Washington

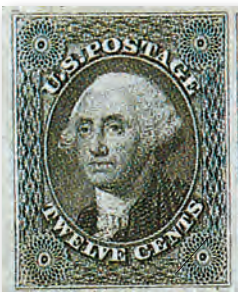

17, 36, 36B
Washington



37
Washington



38
Franklin



39
Washington

Scott # Mint Used

1847 Imperforate Stamps

| | | | |
|---|--------------|------------|----------|
| 1 | 5¢ red brown | \$4,750.00 | \$750.00 |
| 2 | 10¢ black | 16,000.00 | 1,995.00 |

1851-57 Imperforate Stamps

| | | | |
|-----|----------------------|-----------|----------|
| 7 | 1¢ blue (II) | 1,250.00 | 250.00 |
| 8A | 1¢ blue (IIIa) | 5,000.00 | 1,275.00 |
| 9 | 1¢ blue (IV) | 575.00 | 160.00 |
| 10 | 3¢ orange brown (I) | 2,700.00 | 295.00 |
| 10A | 3¢ orange brown (II) | - - - | 150.00 |
| 11 | 3¢ dull red (I) | 450.00 | 29.00 |
| 11A | 3¢ dull red (II) | 325.00 | 18.00 |
| 12 | 5¢ red brown (I) | 12,500.00 | 895.00 |
| 13 | 10¢ green (I) | 9,500.00 | 1,500.00 |
| 14 | 10¢ green (II) | 2,750.00 | 295.00 |
| 15 | 10¢ green (III) | 2,500.00 | 315.00 |
| 16 | 10¢ green (IV) | 19,000.00 | 2,400.00 |
| 17 | 12¢ black | 3,000.00 | 365.00 |

Series of 1857-61 Same Designs as preceding issue. Perforated 15½

| | | | |
|-----|----------------------|-----------|-----------|
| 18 | 1¢ blue (I) | 1,500.00 | 950.00 |
| 20 | 1¢ blue (II) | 1,075.00 | 425.00 |
| 21 | 1¢ blue (III) | 7,750.00 | 2,475.00 |
| 22 | 1¢ blue (IIIa) | 1,250.00 | 750.00 |
| 23 | 1¢ blue (IV) | 5,500.00 | 1,050.00 |
| 24 | 1¢ blue (V) | 210.00 | 67.50 |
| 25 | 3¢ rose (I) | 1,750.00 | 155.00 |
| 25A | 3¢ rose (II) | - - - | 1,100.00 |
| 26 | 3¢ dull red (III) | 110.00 | 17.00 |
| 26A | 3¢ dull red (IV) | 550.00 | 130.00 |
| 28 | 5¢ red brown (I) | 13,000.00 | 1,350.00 |
| 29 | 5¢ brown (I) | 2,150.00 | 575.00 |
| 30 | 5¢ orange brown (II) | 1,100.00 | 1,500.00 |
| 30A | 5¢ brown (II) | 1,250.00 | 495.00 |
| 31 | 10¢ green (I) | 10,500.00 | 1,400.00 |
| 32 | 10¢ green (II) | 3,250.00 | 360.00 |
| 33 | 10¢ green (III) | 3,200.00 | 350.00 |
| 34 | 10¢ green (IV) | 22,500.00 | 2,500.00 |
| 35 | 10¢ green (V) | 350.00 | 110.00 |
| 36 | 12¢ black | 1,200.00 | 350.00 |
| 36B | 12¢ black | 625.00 | 295.00 |
| 37 | 24¢ gray lilac | 1,100.00 | 450.00 |
| 38 | 30¢ orange | 1,295.00 | 595.00 |
| 39 | 90¢ blue | 2,750.00 | 10,000.00 |

Call 1-800-433-7811 to Request Interest-Free Time Payments on Stamps \$200 or More

CIVIL WAR ISSUES



63 Franklin 65 Washington 68 Washington 69 Washington 70 Washington

Scott # Mint Used

Series of 1861-62

Second Designs

| | | | |
|----|------------------|----------|---------|
| 63 | 1¢ blue | \$350.00 | \$57.50 |
| 65 | 3¢ rose | 175.00 | 4.25 |
| 68 | 10¢ yellow green | 650.00 | 70.00 |
| 69 | 12¢ black | 900.00 | 125.00 |
| 70 | 24¢ red lilac | 1,300.00 | 375.00 |
| 71 | 30¢ orange | 1,250.00 | 180.00 |
| 72 | 90¢ blue | 1,900.00 | 675.00 |



71 Franklin 72 Washington

After the Civil War began, previous US stamps were declared invalid for postage. The Series of 1861-62 was released on August 17, 1861, to replace the demonetized stamps.

The Portrait on the #73 “Black Jack” is Also Found on a Confederate Stamp!

With the start of home delivery in 1862, a 2¢ stamp was needed. Scott #73 picturing our 7th president, Andrew Jackson, was issued. The famous stamp is known to collectors as “Black Jack” and also “Big Head,” since the portrait takes up so much space on the stamp.

Curiously, an 1863 Confederate 2¢ stamp uses the same portrait – painted by Miner Kilbourne Kellop or a miniature by John Wood Dodge. So the USA and CSA both had 2¢ stamps with the same Jackson portrait during the Civil War!

Scott # Mint Used

Series of 1861-66

| | | | |
|----|----------|----------|---------|
| 73 | 2¢ black | \$280.00 | \$65.00 |
|----|----------|----------|---------|



73 Jackson



75 Jefferson 76 Jefferson



77 Lincoln 78 Washington

Scott # Mint Used

| | | | |
|----|--------------|------------|----------|
| 75 | 5¢ red brown | \$2,750.00 | \$550.00 |
| 76 | 5¢ brown | 875.00 | 115.00 |
| 77 | 15¢ black | 2,350.00 | 265.00 |
| 78 | 24¢ lilac | 1,200.00 | 275.00 |

#77 is First Mourning Stamp Issued

One year after President Abraham Lincoln was assassinated, a 15¢ black stamp was issued to honor his memory. Scott #77 is the first mourning stamp ever produced.

This stamp is based on a photo of Lincoln taken by C.S. German in 1861, shortly before the 16th president was inaugurated.

24¢ #78 Stamp is Different from #70

George Washington is pictured on the 24¢ red lilac stamp in the issue of 1861-62 (Scott #70). Another 24¢ Washington, #78, was released on February 20, 1863. It has a darker lilac tone than #70 and should not be confused with the earlier stamp.



CSA1 Davis CSA2 Jefferson CSA3 Jackson CSA4 Davis CSA5 Jefferson CSA6 Davis CSA7 Davis CSA8 Jackson CSA9 Davis



CSA10 Davis



CSA11 Davis CSA12 Davis CSA13 Washington CSA14 Calhoun

Scott # Mint Used

1861-64

Confederate States Issue

| | | | |
|-------|----------------------------|----------|----------|
| CSA1 | 5¢ J. Davis, green | \$775.00 | \$395.00 |
| CSA2 | 10¢ T. Jefferson, blue | 795.00 | 595.00 |
| CSA3 | 2¢ A. Jackson, green | 2,250.00 | 1,850.00 |
| CSA4 | 5¢ J. Davis, blue | 495.00 | 350.00 |
| CSA5 | 10¢ T. Jefferson, rose | 4,200.00 | 1,150.00 |
| CSA6 | 5¢ J. Davis, blue | 45.00 | 75.00 |
| CSA7 | 5¢ J. Davis, blue | 65.00 | 53.00 |
| CSA8 | 2¢ A. Jackson, brown red | 190.00 | 595.00 |
| CSA9 | 10¢ J. Davis, blue | 2,500.00 | 1,450.00 |
| CSA10 | 10¢ J. Davis, blue | 9,200.00 | 4,900.00 |
| CSA11 | 10¢ J. Davis, blue, Die A. | 35.00 | 45.00 |
| CSA12 | 10¢ J. Davis, blue, Die B. | 42.00 | 49.00 |
| CSA13 | 20¢ Washington, green | 99.00 | 775.00 |
| CSA14 | 1¢ J. Calhoun, orange | 275.00 | --- |

America's Rarest Stamps

Grills were made by embossing a stamp, breaking the front of its fibers, and allowing canceling ink to soak deeply into the paper. This made it difficult to remove cancels and reuse stamps. Charles Steel, who oversaw postage stamp production in the 1860s, patented the grilling method. It was used during the nine years (1867-75) grills were made (US #79-179c).

In 1998, Mystic bought the 1-cent Z Grill. With only two known, it's the rarest US stamp. In 2005, Mystic traded the 1¢ Z Grill for the one-of-a-kind Inverted Jenny Error Plate-Number Block, a six-million-dollar trade.



Don Sundman of Mystic Stamp traded the 1¢ Z Grill for the Jenny Invert Plate-Number Block.



85A



83, 85, 88, 94
Washington



86, 92
Franklin



87, 93
Jackson



89, 96
Washington



90, 97
Washington



91, 98
Lincoln



95
Jefferson



99
Washington



100
Franklin



101
Washington

| Scott # | | Mint | Used |
|----------------|-----------------------|------------|------------|
| C Grill | | | |
| 83 | 3¢ rose | \$3,450.00 | \$1,350.00 |
| D Grill | | | |
| 85 | 3¢ rose | 3,450.00 | 1,200.00 |
| E Grill | | | |
| 86 | 1¢ blue | 1,825.00 | 595.00 |
| 87 | 2¢ black..... | 800.00 | 265.00 |
| 88 | 3¢ rose..... | 650.00 | 47.50 |
| 89 | 10¢ green..... | 2,750.00 | 295.00 |
| 90 | 12¢ black..... | 2,800.00 | 395.00 |
| 91 | 15¢ black..... | 5,500.00 | 625.00 |
| F Grill | | | |
| 92 | 1¢ blue | 1,075.00 | 550.00 |
| 93 | 2¢ black..... | 475.00 | 90.00 |
| 94 | 3¢ red..... | 325.00 | 16.00 |
| 95 | 5¢ brown | 1,900.00 | 790.00 |
| 96 | 10¢ yellow green..... | 1,600.00 | 200.00 |
| 97 | 12¢ black..... | 1,750.00 | 250.00 |
| 98 | 15¢ black..... | 1,800.00 | 325.00 |
| 99 | 24¢ gray lilac..... | 3,750.00 | 1,300.00 |
| 100 | 30¢ orange..... | 3,900.00 | 950.00 |
| 101 | 90¢ blue | 7,250.00 | 2,400.00 |



112
Franklin



113
Pony Express Rider



114
Locomotive



115
Washington



116
Shield and Eagle



122
Lincoln

The G grill is exclusive to the 1869 pictorials. In 1875 a very limited number of these stamps were reissued without grills.



117
S.S. Adriatic



118
Landing of Columbus



119
Landing of Columbus



120
Declaration of Independence



121
Shield and Eagle

Now You Can Get the Stamps Every Collector Dreams of Owning

The 1869 Pictorial stamps were the first US stamps to feature something other than the bust or head of a famous American leader. Never before had stamps illustrated paintings, horses, or locomotives.

What is truly surprising is that the new stamps were unpopular with the public. Many thought it was unpatriotic to replace statesmen with trains and ships. In fact, the Pictorials were so unsuccessful they were withdrawn from sale within a year of release.

The stamps were printed by the National

Bank Note Company, and all have the G grill pattern. Numbers 118-122 were the first two-color US stamps.

The 1869 Pictorials are philatelic treasures. They were groundbreaking and a preview of the commemoratives to come. Today these stamps, printed during the 1840-70 Classic period, are among the most sought-after in the world. The short printing time adds to their collectibility. Pictorials are difficult to find today and are prized in both mint and used conditions.

| Scott # | | Mint | Used |
|--|---------------------------|----------|----------|
| 1869 Pictorial Issues (G Grill) | | | |
| 112 | 1¢ buff | \$525.00 | \$140.00 |
| 113 | 2¢ brown | 450.00 | 69.00 |
| 114 | 3¢ ultramarine | 235.00 | 17.95 |
| 115 | 6¢ ultramarine | 1,750.00 | 195.00 |
| 116 | 10¢ yellow | 1,750.00 | 115.00 |
| 117 | 12¢ green | 1,350.00 | 125.00 |
| 118 | 15¢ brown & blue (I) ... | 4,500.00 | 750.00 |
| 119 | 15¢ brown & blue (II) ... | 1,995.00 | 210.00 |
| 120 | 24¢ green & violet..... | 3,250.00 | 650.00 |
| 121 | 30¢ blue & carmine..... | 3,500.00 | 550.00 |
| 122 | 90¢ carmine & black... | 6,500.00 | 1,900.00 |

Bank Notes 1870-88

“Bank Note” Stamps... A Fascinating Area of Philately!

Because the 1869 Pictorial Series was unpopular, new stamps were issued the following year. Nicknamed the “Bank Notes,” this series was printed by three prominent bank note printing companies – the National, Continental, and American Bank Note Companies, in that order.

Scott # Mint Used

1870-71 National Bank Note Printing,

| Scott # | Mint | Used | |
|--|----------------|------------|----------|
| I Grill: (134-41), H Grill (143-44) | | | |
| 134 | 1¢ ultramarine | \$1,250.00 | \$250.00 |
| 135 | 2¢ red brown | 895.00 | 99.00 |
| 136 | 3¢ green | 575.00 | 39.00 |
| 137 | 6¢ carmine | 2,950.00 | 595.00 |
| 138 | 7¢ vermilion | 1,800.00 | 595.00 |
| 139 | 10¢ brown | 2,750.00 | 995.00 |
| 141 | 15¢ orange | 3,750.00 | 1,500.00 |
| 143 | 30¢ black | 8,250.00 | 3,800.00 |
| 144 | 90¢ carmine | 9,000.00 | 2,500.00 |

1870-71 National Bank Note Printing without Grill

| | | | |
|-----|-------------------|----------|--------|
| 145 | 1¢ ultramarine | 350.00 | 29.00 |
| 146 | 2¢ red brown | 290.00 | 18.50 |
| 147 | 3¢ green | 215.00 | 2.50 |
| 148 | 6¢ carmine | 550.00 | 35.00 |
| 149 | 7¢ vermilion | 525.00 | 95.00 |
| 150 | 10¢ brown | 925.00 | 42.00 |
| 151 | 12¢ dull violet | 1,100.00 | 179.00 |
| 152 | 15¢ bright orange | 1,200.00 | 195.00 |
| 153 | 24¢ purple | 1,100.00 | 195.00 |
| 154 | 30¢ black | 3,000.00 | 325.00 |
| 155 | 90¢ carmine | 2,750.00 | 415.00 |

1873 Continental Bank Note Printing with Secret Marks

| | | | |
|-----|---------------------|----------|--------|
| 156 | 1¢ ultramarine | 235.00 | 7.25 |
| 157 | 2¢ brown | 295.00 | 22.50 |
| 158 | 3¢ green | 130.00 | 1.00 |
| 159 | 6¢ dull pink | 350.00 | 19.50 |
| 160 | 7¢ orange vermilion | 795.00 | 115.00 |
| 161 | 10¢ brown | 595.00 | 30.00 |
| 162 | 12¢ black violet | 1,150.00 | 125.00 |
| 163 | 15¢ yellow orange | 1,250.00 | 130.00 |
| 165 | 30¢ gray black | 1,400.00 | 120.00 |
| 166 | 90¢ rose carmine | 2,250.00 | 350.00 |

1875

| | | | |
|-----|--------------|--------|-------|
| 178 | 2¢ vermilion | 295.00 | 15.00 |
| 179 | 5¢ blue | 400.00 | 29.75 |

1879 American Bank Note Printing Soft Porous Yellowish-White Paper

| | | | |
|-----|-------------------------|----------|--------|
| 182 | 1¢ dark ultramarine | 250.00 | 6.00 |
| 183 | 2¢ vermilion | 95.00 | 5.00 |
| 184 | 3¢ green | 89.00 | 1.25 |
| 185 | 5¢ blue | 395.00 | 19.75 |
| 186 | 6¢ pink | 695.00 | 29.00 |
| 187 | 10¢ brown | | |
| | (no secret mark) | 1,500.00 | 49.00 |
| 188 | 10¢ brown (secret mark) | 1,100.00 | 42.00 |
| 189 | 15¢ red orange | 195.00 | 37.50 |
| 190 | 30¢ full black | 850.00 | 95.00 |
| 191 | 90¢ carmine | 1,450.00 | 350.00 |

1882

| | | | |
|-----|-----------------|--------|-------|
| 205 | 5¢ yellow brown | 185.00 | 12.00 |
|-----|-----------------|--------|-------|

1881-82 American Bank Note Printing

| | | | |
|-----|---------------|--------|--------|
| 206 | 1¢ gray blue | 59.50 | 1.25 |
| 207 | 3¢ blue green | 70.00 | 1.25 |
| 208 | 6¢ rose | 525.00 | 125.00 |
| 209 | 10¢ brown | 150.00 | 6.95 |

1883

| | | | |
|-----|---------------|--------|-------|
| 210 | 2¢ red brown | 37.50 | .60 |
| 211 | 4¢ blue green | 195.00 | 22.00 |



134, 145, 156
Franklin



135, 146, 157
Jackson



136, 147, 158
Washington



137, 148, 159
Lincoln



138, 149, 160
Stanton



139, 150, 161
Jefferson

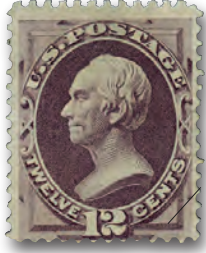

151, 162
Clay



141, 152, 163, 189
Webster



153
Scott



143, 154, 165, 190
Hamilton



144, 155, 166, 191
Perry



178, 183
Jackson



179, 185
Taylor



182, 206
Franklin



184, 207
Washington



186, 208
Lincoln



187, 188, 209
Jefferson

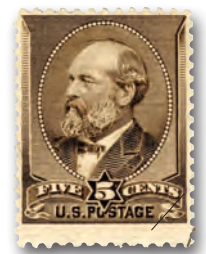

205
Garfield



210
Washington



211
Jackson

When Continental Bank Note Co. began printing stamps in 1873, “secret marks” were added as follows:

- #156 The “pearl” to the left of the numeral “1” has a small crescent in its bottom half.
- #157 Scroll lines above “U.S.” at the top of the design are joined with a small diagonal line.*
- #158 Lower part of ribbon at left bottom of numeral “3” is heavily shaded.
- #159 The first 4 vertical lines in the lower part of the ribbon to the left of the “six” are darker.
- #160 Small semi-circles cover the tips of the opening in the ornament at the bottom-right corner.
- #161 Small crescent cut into the ball directly under “E” of POSTAGE.
- #162 The balls in the numeral “2” are crescent, rather than round, making a much more ornate script.
- #163 The triangle in the upper-left corner has two lines which have been darkened to form a V.*
- #165 No secret marks, but the Continental is gray-black, while the National 30¢ is black.
- #166 Color difference only – rose carmine ink was used instead of the original carmine.

*Often, the secret marks on #157 and #163 are not visible and the stamps must be distinguished by color.

Smaller-Sized Stamps

Though the designs used from 1890-93 were similar to previous issues, the stamps were smaller in size and featured different shades of color than had previously been seen. The new stamps pictured famous Americans.

(See bottom right for info about the 2¢ varieties.)



| Scott # | | Mint | Used |
|---------|---------------------------|---------|--------|
| 212 | 1¢ ultramararine Franklin | \$74.50 | \$2.50 |
| 213 | 2¢ green Washington | 35.00 | .50 |
| 214 | 3¢ vermilion Franklin | 70.00 | 49.00 |



219 Franklin 219D Washington 220 Washington 220a, 220c



221 Jackson 222 Lincoln 223 Grant 224 Garfield 225 Sherman



226 Webster 227 Clay 228 Jefferson 229 Perry

| Scott # | | Mint | Used | Scott # | | Mint | Used |
|-------------------------------------|-------------------|---------|-------|---------|---------------|----------|--------|
| 1890-93 Regular Issue Stamps | | | | 222 | 4¢ dark brown | \$145.00 | \$5.00 |
| 219 | 1¢ dull blue | \$49.50 | \$.75 | 223 | 5¢ chocolate | 130.00 | 4.50 |
| 219D | 2¢ lake | 275.00 | 5.00 | 224 | 6¢ brown red | 120.00 | 27.00 |
| 220 | 2¢ carmine | 35.00 | .50 | 225 | 8¢ lilac | 110.00 | 15.00 |
| 220a | Cap on left "2" | 295.00 | 12.00 | 226 | 10¢ green | 250.00 | 4.50 |
| 220c | Cap on both "2's" | 850.00 | 32.00 | 227 | 15¢ indigo | 350.00 | 38.00 |
| 221 | 3¢ purple | 100.00 | 9.50 | 228 | 30¢ black | 525.00 | 49.00 |
| | | | | 229 | 90¢ orange | 950.00 | 150.00 |



215 Jackson 216 Garfield



217 Hamilton 218 Perry

| Scott # | | Mint | Used |
|---------|---------------------------|----------|--------|
| 215 | 4¢ carmine Jackson | 175.00 | 22.00 |
| 216 | 5¢ indigo Garfield | 175.00 | 15.00 |
| 217 | 30¢ orange brown Hamilton | 395.00 | 115.00 |
| 218 | 90¢ purple Perry | 1,000.00 | 250.00 |

Series of 1888

Get FREE Stamps and Supplies with Mystic Rewards!

We're always looking for ways to stretch your collecting dollar. That's why Mystic gives you 10 Rewards Points for every dollar you spend. Rewards Points are redeemable for FREE stamps, coins, and collecting supplies at MysticStampRewards.com.

Using Your Rewards Points Is Easy...

Visit MysticStampRewards.com today to view your point balance. You'll also receive a statement by mail along with special offers. Place your order online, by phone or by mail. Everything you get with Mystic's Rewards Points is backed by our 90-day guarantee of satisfaction.

It's Easy, Free and Fun!

Mystic Rewards is a great way to get more stamps for your collection. Rewards Points are our way of saying "thank you" for choosing Mystic. Begin enjoying this special benefit right away - visit MysticStampRewards.com to view and redeem your points today!

Visit MysticStamp.com for more neat stories about US stamps. You'll also find additional conditions plus plate blocks, imperforates, and full sheets.



Varieties of the 2¢ Washington

Printed in lake, the 2¢ Washington stamp (Scott #219D) was criticized for its color. The stamp was re-issued in carmine, and some interesting varieties occurred.

On Scott #220a, a "cap" is seen on the left numeral "2" - where ink failed to transfer to the stamp. On #220c, "caps" are seen on both the left and right numerals. Very popular among collectors, these stamps are commonly called the "Cap varieties."

Call 1-800-433-7811 to Request Interest-Free Time Payments on Stamps \$200 or More



230
Columbus in Sight of Land



231
Landing of Columbus



232
Flagship of Columbus



233
Fleet of Columbus



234
Soliciting Aid from Isabella



235
Columbus Welcomed at Barcelona



236
Columbus Restored to Favor



237
Columbus Presenting Natives



238
Announcing His Discovery



239
Columbus at La Rabida



240
Recall of Columbus



241
Isabella Pledging Her Jewels



242
Columbus in Chains



243
Columbus Describing Third Voyage



244
Isabella and Columbus



245
Columbus

| Scott # | Mint | Used |
|--------------------------------------|------------------|-------------------|
| 1893 COLUMBIAN COMMEMORATIVES | | |
| 230 | 1¢ blue | \$29.95 \$6.00 |
| 231 | 2¢ brown violet | 29.95 .40 |
| 232 | 3¢ green | 79.00 22.00 |
| 233 | 4¢ ultramarine | 125.00 6.75 |
| 234 | 5¢ chocolate | 125.00 7.50 |
| 235 | 6¢ purple | 100.00 39.00 |
| 236 | 8¢ magenta | 95.00 12.00 |
| 237 | 10¢ black brown | 225.00 9.50 |
| 238 | 15¢ dark green | 395.00 85.00 |
| 239 | 30¢ orange brown | 425.00 120.00 |
| 240 | 50¢ slate blue | 850.00 195.00 |
| 241 | \$1 salmon | 1,850.00 795.00 |
| 242 | \$2 brown red | 1,900.00 750.00 |
| 243 | \$3 yellow green | 3,100.00 1,200.00 |
| 244 | \$4 crimson lake | 3,500.00 1,450.00 |
| 245 | \$5 black | 3,750.00 1,800.00 |

The two highest-value Columbians were too expensive for most people to own when they were issued. Even today, they are often the final stamps a collector needs for a complete Columbian set.

The \$4 Columbian was the first US stamp to picture a woman. Queen Isabella of Spain financed Columbus's expedition.

The image on the \$5 stamp was also used on a commemorative half dollar coin issued by the US Mint. The same engraver created both miniature works of art.

America's First Commemoratives

The Columbian Series was issued in conjunction with the spectacular Columbian Exposition of 1893, which celebrated the 400th anniversary of Christopher Columbus's discovery of the New World. The series was used to advertise the event – the first time postage stamps were used to promote a commercial event.

In 1992, to celebrate the 500th anniversary of Columbus's discovery, the original printing plates from 1893 were used to create six souvenir sheets. These stamps are listed on page 75.

Today, the original Columbians are among the most treasured of all US stamps. In fact, the degree of completion of this series is often a yardstick by which a US collection is measured! They will surely grow harder to find in the future, so we recommend you get your Columbians while they're still available.



ORDER BY PHONE TOLL-FREE
1-800-433-7811
Or Visit MysticStamp.com



1894-98 2¢

Washington Designs

The triangles in the upper right and left corners determine the different types.



248-50, 265 Type I

The horizontal lines are the same thickness and continue through the entire triangle.



251, 266 Type II

The horizontal lines go through the triangle, but are thinner on the inside than on the outside.



252, 267 Type III

The lines are thin on the inside of the triangle and do not cross the frame lines of the triangle.



The "Chicago Counterfeits" of the 1894 2¢ U.S. Stamps

The most talked-about counterfeits of US stamps occurred in 1895 – when an ad in the Chicago Tribune stated that a Canadian firm had \$115 worth of 2¢ US stamps it couldn't use in Canada, and would sell them for \$100.

Several dealers and others answered the ad. All received the proper number of 2¢ stamps! However, a philatelic expert detected that they were counterfeit, and the authorities managed to close down the operation. The fake stamps were "Two Centers" with Type I triangles to simulate Scott #250.



Scott # Mint Used

| Scott # | Mint | Used |
|--------------------------------------|---------|-------|
| Series of 1898-99 | | |
| Universal Postal Union Colors | | |
| 279 1¢ deep green | \$12.50 | \$.35 |
| 279B 2¢ red, Type IV | 11.50 | .35 |
| 280 4¢ rose brown | 75.00 | 3.00 |
| 281 5¢ dark blue | 55.00 | 2.00 |
| 282 6¢ lake | 109.00 | 6.75 |
| 282C 10¢ brown, Type I | 350.00 | 7.25 |
| 283 10¢ orange brown, Type II | 295.00 | 6.50 |
| 284 15¢ olive green | 225.00 | 22.00 |

| Scott # | Mint | Used |
|--|----------|----------|
| 1894 Bureau Issues, Unwatermarked | | |
| 246 1¢ ultramarine | \$59.00 | \$9.00 |
| 247 1¢ blue | 150.00 | 4.95 |
| 248 2¢ pink, Type I | 65.00 | 11.00 |
| 249 2¢ carmine lake, Type I | 275.00 | 7.25 |
| 250 2¢ carmine, Type I | 79.00 | 2.50 |
| 251 2¢ carmine, Type II | 425.00 | 15.00 |
| 252 2¢ carmine, Type III | 225.00 | 19.50 |
| 253 3¢ purple | 155.00 | 16.50 |
| 254 4¢ dark brown | 275.00 | 14.00 |
| 255 5¢ chocolate | 160.00 | 12.00 |
| 256 6¢ dull brown | 250.00 | 37.50 |
| 257 8¢ violet brown (1895) | 250.00 | 33.00 |
| 258 10¢ dark green | 395.00 | 19.00 |
| 259 15¢ dark blue | 395.00 | 99.00 |
| 260 50¢ orange | 795.00 | 225.00 |
| 261 \$1 black, Type I | 1,350.00 | 575.00 |
| 261A \$1 black, Type II | 2,650.00 | 950.00 |
| 262 \$2 blue | 3,500.00 | 1,475.00 |
| 263 \$5 dark green | 5,000.00 | 2,900.00 |

| Scott # | Mint | Used |
|---|----------|--------|
| 1895 Bureau Issues Double Line Watermark | | |
| 264 1¢ blue | \$9.50 | \$.40 |
| 265 2¢ carmine, Type I | 79.00 | 3.50 |
| 266 2¢ carmine, Type II | 89.00 | 9.95 |
| 267 2¢ carmine, Type III | 6.50 | .40 |
| 268 3¢ purple | 52.00 | 2.50 |
| 269 4¢ dark brown | 79.00 | 3.25 |
| 270 5¢ chocolate | 60.00 | 3.75 |
| 271 6¢ dull brown | 155.00 | 8.50 |
| 272 8¢ violet brown | 89.00 | 3.00 |
| 273 10¢ dark green | 125.00 | 2.95 |
| 274 15¢ dark blue | 350.00 | 25.00 |
| 275 50¢ orange | 425.00 | 58.00 |
| 276 \$1 black, Type I | 895.00 | 140.00 |
| 276A \$1 black, Type II | 1,650.00 | 275.00 |
| 277 \$2 blue | 1,500.00 | 625.00 |
| 278 \$5 dark green | 2,795.00 | 795.00 |

Watermarks Added to Prevent Counterfeiting

The United States printed stamps on watermarked paper from 1895 to 1915. The watermarks, consisting of the letters "USPS" (for United States Postal Service), were faint patterns impressed into the paper during its manufacture. Often only a single letter or a portion of a letter is found on a single stamp.

Since the special watermark paper may already have been ordered at the time of the "Chicago Counterfeits," the Postal Service may have anticipated the possibility before it actually happened. Other nations had used watermarking earlier.

The "USPS" watermarks are in single line or double line letters. To see a watermark, put the stamp in a watermark tray face down and add a few drops of watermark fluid. The mark (or part of it) should show clearly, though it is sometimes difficult to distinguish between single line and double line.

Call 1-800-433-7811 to Request Interest-Free Time Payments on Stamps \$200 or More



285
Marquette on the Mississippi



286
Farming in the West



287
Indian Hunting Buffalo



288
Frémont on the Rocky Mountains



289
Troops Guarding Train



290
Hardships of Emigration



291
Western Mining Prospector



293
Mississippi River Bridge

America's Last 19th Century Series

The Trans-Mississippi stamps of 1898 are among the scarcest and most desirable of all US issues. They were created in conjunction with the 1898 Trans-Mississippi and International Exposition, which was held to further the progress and development of natural resources west of the Mississippi.

All the stamps are based on original paintings, photos, and drawings by artists like Frederick Remington. These stamps are considered by many to have the finest engraving of any US stamps.

The series was supposed to be two-color but the Spanish-American War began in April 1898. The time and manpower needed for two-color printing was not available. A few months later, on December 31, 1898, distribution of the

stamps was halted, and all unsold quantities recalled and destroyed. Today, the Trans-Mississippi stamps are scarce.

In 1998, the stamps were reprinted to commemorate the 100th anniversary of their issue. This time, two colors were used as originally intended. See page 93.

| Scott # | Mint | Used |
|----------------------------------|-----------------------|-------------------|
| 1898 Trans-Mississippi | | |
| Exposition COMMEMORATIVES | | |
| 285 | 1¢ yellow green..... | \$55.00 \$6.50 |
| 286 | 2¢ copper red..... | 35.00 2.95 |
| 287 | 4¢ orange..... | 210.00 32.00 |
| 288 | 5¢ dull blue..... | 210.00 27.00 |
| 289 | 8¢ violet brown..... | 250.00 59.00 |
| 290 | 10¢ gray violet..... | 295.00 35.00 |
| 291 | 50¢ sage green..... | 1,100.00 250.00 |
| 292 | \$1 black..... | 2,200.00 995.00 |
| 293 | \$2 orange brown..... | 2,550.00 1,375.00 |



292
Western Cattle in Storm

Most Beautiful U.S. Stamp?

The \$1 Western Cattle in Storm stamp is based on a painting called The Vanguard. In it, a powerful bull is leading the herd to safety from a snowstorm. Many collectors consider this one of the finest US stamps ever produced, and it was included in the book *The 100 Greatest U.S. Stamps*.



294
Fast Lake Navigation



295
Fast Express



296
Automobile



297
Bridge at Niagara Falls



298
Canal at Sault Ste. Marie



299
Fast Ocean Navigation

Pan-Am Commemoratives – First Stamps of the New Century

In 1901, the Pan-American Exposition was held in Buffalo, New York. It showcased progress the New World had made during the 19th century and honored engineering and industrial achievements. A series of six stamps was issued in conjunction with the Exposition. As a reflection of America's fascination with speed, half of the stamps have "Fast" in their title.

In 2001, inverted varieties of the 1¢, 2¢, and 4¢ Pan-Americans were re-issued to commemorate the 100th anniversary of the stamps. See page 101.

| Scott # | Mint | Used |
|--------------------------|-------------------------------|----------------|
| 1901 PAN-AMERICAN | | |
| COMMEMORATIVES | | |
| 294 | 1¢ green & black | \$35.00 \$4.25 |
| 295 | 2¢ carmine & black..... | 30.00 1.95 |
| 296 | 4¢ red brown & black..... | 165.00 30.00 |
| 297 | 5¢ ultramarine & black..... | 150.00 25.00 |
| 298 | 8¢ brown violet & black | 175.00 65.00 |
| 299 | 10¢ yellow brown & black... | 235.00 39.00 |



300 Franklin 1st Postmaster General
 301 Washington 1st US President
 302 Jackson 7th US President
 303 Grant 18th US President
 304 Lincoln 16th US President
 305 Garfield 20th US President
 306 Martha Washington 1st First Lady
 307 Daniel Webster Statesman



308 B. Harrison 23rd US President
 309 Henry Clay Statesman
 310 Jefferson 3rd US President
 311 Farragut 1st US Navy Admiral
 312 Madison 4th US President
 313 Marshall 4th Chief Justice
 314 Franklin Scientist, Statesman
 315 Lincoln "Great Emancipator"
 319, 319F, 320, 320A Washington "Father of our Country"

An Ornate New Design for the Regular Issues

Starting in 1902, the Regular Issues got fancy new designs, and for the first time, a woman was honored – Martha Washington! Two other new faces were introduced in this series: Benjamin Harrison, our 23rd president; and US Admiral David Farragut, Union naval commander during the Civil War.

Today, this series is prized by collectors as an excellent representation of early 20th-century US stamps at their best!

| Scott # | | Mint | Used |
|---|-------------------------|---------|-------|
| Series of 1902-03, Perforated 12 | | | |
| 300 | 1¢ blue green | \$12.50 | \$.35 |
| 301 | 2¢ carmine | 20.00 | .40 |
| 302 | 3¢ bright violet..... | 85.00 | 3.95 |
| 303 | 4¢ brown | 75.00 | 2.00 |
| 304 | 5¢ blue | 75.00 | 2.00 |
| 305 | 6¢ claret | 109.00 | 6.25 |
| 306 | 8¢ violet black | 75.00 | 3.75 |
| 307 | 10¢ pale red brown..... | 95.00 | 2.75 |
| 308 | 13¢ purple black..... | 69.00 | 16.00 |
| 309 | 15¢ olive green | 275.00 | 17.00 |
| 310 | 50¢ orange..... | 675.00 | 49.00 |

| Scott # | | Mint | Used |
|-----------------------------------|---------------------|----------|----------|
| 311 | \$1 black..... | \$995.00 | \$90.00 |
| 312 | \$2 dark blue | 1,495.00 | 425.00 |
| 313 | \$5 dark green..... | 3,250.00 | 1,195.00 |
| 1906-08 Imperforate Stamps | | | |
| 314 | 1¢ blue green..... | 45.00 | 36.00 |
| 315 | 5¢ blue | 850.00 | 1,300.00 |
| 1903 Perforated 12 Stamp | | | |
| 319 | 2¢ carmine | 8.50 | .35 |
| 319F | 2¢ lake (II) | 19.00 | 1.00 |
| 1906 Imperforate Stamp | | | |
| 320 | 2¢ carmine | 39.00 | 39.00 |
| 320A | 2¢ lake (II) | 99.00 | 75.00 |



323 Robert R. Livingston
 324 Jefferson
 325 Monroe



326 McKinley



327 Map of Louisiana Purchase

Stamp Series Honors America's Greatest Bargain

The Louisiana Purchase, obtained from France in 1803 for \$15 million, almost doubled the size of the US and encouraged westward expansion. It was commemorated in 1904 with this series.

The purchased land became the states of Arkansas, Iowa, Kansas, Missouri, Nebraska, Oklahoma, as well as portions of eight other states and two Canadian provinces.

| 1904 Louisiana Purchase COMMEMORATIVES | | | |
|---|-------------------------------|--------|-------|
| 323-27 1¢-10¢ 5 Stamps, complete | | | |
| Save \$14.00 Mint, \$7.00 Used \$635.00 \$127.50 | | | |
| 323 | 1¢ green, Statesman | 55.00 | 5.50 |
| 324 | 2¢ carmine, 3rd Pres. | 39.00 | 3.00 |
| 325 | 3¢ violet, 5th Pres. | 140.00 | 49.00 |
| 326 | 5¢ dark blue, 25th Pres. | 150.00 | 32.00 |
| 327 | 10¢ Louisiana Territory..... | 265.00 | 45.00 |

First Permanent English Settlement Honored

The Jamestown Commemoratives were issued in low denominations to make them easy for collectors of the time to afford. The stamps were produced for the Jamestown Exposition, which marked the 300th anniversary of the first permanent US settlement.

328 Captain John Smith
 329 Founding of Jamestown
 330 Pocahontas

| 1907 Jamestown COMMEMORATIVES | | | |
|---|-----------------------------|--------|-------|
| 328-30 1¢-5¢ 3 Stamps, complete | | | |
| Save \$7.50 Mint, \$2.05 Used \$249.00 44.95 | | | |
| 328 | 1¢ Explorer..... | 39.00 | 4.25 |
| 329 | 2¢ Jamestown, Virginia | 42.50 | 3.75 |
| 330 | 5¢ American Indian..... | 175.00 | 39.00 |

Call 1-800-433-7811 to Request Interest-Free Time Payments on Stamps \$200 or More

1908-1909 New Designs

In 1908, the Post Office Department issued a new set of definitive (regular issue) stamps. While the 1¢ stamp carried a profile of Benjamin Franklin, all the rest bore a profile of George Washington.

The border designs were identical, with a much cleaner and more modern look than previous issues. The uniformity and simpler design made preparation work easier and extended the life of the printing plates.

The \$2 and \$5 denominations were discontinued. Demand for the stamps decreased as international rates fell and the weight that could be sent per package was increased.

While 1908-09 designs remained in use for several years, there were several varieties of perforations and watermarks. See stamps listed below.

| Scott # | Mint | Used |
|--|----------------------|----------------|
| Series of 1908-09 Double Line Watermark | | |
| 331 | 1¢ green | \$11.00 \$0.50 |
| 332 | 2¢ carmine | 11.25 .35 |
| 333 | 3¢ violet | 50.00 5.25 |
| 334 | 4¢ orange brown | 70.00 1.50 |
| 335 | 5¢ blue | 75.00 2.25 |
| 336 | 6¢ red orange | 99.00 8.00 |
| 337 | 8¢ olive green | 69.00 4.50 |
| 338 | 10¢ yellow | 135.00 1.95 |
| 339 | 13¢ blue green | 65.00 60.00 |
| 340 | 15¢ pale ultramarine | 105.00 12.00 |
| 341 | 50¢ violet | 425.00 35.00 |
| 342 | \$1 violet brown | 750.00 135.00 |



331, 352
Franklin



332, 349, 358
Washington



333, 345, 359
Washington



334, 346, 350, 354
Washington



335, 347, 351, 355
Washington



336, 362
Washington



337
Washington



338, 356
Washington



339
Washington



340
Washington



341
Washington



342
Washington



E4
1894 Messenger Running

E5
1895 Messenger Running

First BEP Speedy Stamps

In 1894, the Bureau of Engraving and Printing (BEP) began printing US stamps, including Special Delivery or "Speedy" stamps. Using plates from the American Bank Note Company, the BEP added a line under "ten cents" to distinguish its stamps from other issues. #E5 was printed on double line watermark paper.

1894-95 10¢ Messenger Running Special Delivery Stamps, Used,

| | |
|---------|---------|
| E4 1894 | \$90.00 |
| E5 1895 | 9.95 |

Imperforates Issued for Coil Makers

The 1908-09 stamps were issued in imperforate form for private coil makers. These coil manufacturers joined the sheets, then cut them into strips, which were themselves joined to form very long coils. For example, the 2-cent carmine Washington was issued in 400-stamp sheets. These were divided into sheets of 100. Fifteen of these sheets were pasted together, and cut into coils of 3,000. Every twentieth stamp on the coils was pasted together. Long coils worked well in the new coil machines of the day.



343
Franklin



344
Washington



348
Franklin



353
Washington



357
Franklin



364
Washington

| Scott # | Mint | Used | Scott # | Mint | Used |
|---|-----------------|--------------------|---------|------|------|
| 1908-09 Double Line Watermark Imperforate Stamps | | | | | |
| 343 | 1¢ green | \$12.50 \$8.00 | | | |
| 344 | 2¢ carmine | 20.00 7.00 | | | |
| 345 | 3¢ deep violet | 50.00 60.00 | | | |
| 346 | 4¢ orange brown | 65.00 60.00 | | | |
| 347 | 5¢ blue | 90.00 75.00 | | | |
| 1908-10 Coil Stamps Double Line Watermark Perforated 12 Horizontally | | | | | |
| 348 | 1¢ green | 125.00 140.00 | | | |
| 349 | 2¢ carmine | 325.00 295.00 | | | |
| 350 | 4¢ orange brown | 475.00 525.00 | | | |
| 351 | 5¢ blue | 475.00 650.00 | | | |
| 1909 Coil Stamps Perforated 12 Vertically | | | | | |
| 352 | 1¢ green | \$295.00 \$395.00 | | | |
| 353 | 2¢ carmine | 295.00 395.00 | | | |
| 354 | 4¢ orange brown | 495.00 595.00 | | | |
| 355 | 5¢ blue | 495.00 650.00 | | | |
| 356 | 10¢ yellow | 4,750.00 6,500.00 | | | |
| 1909 Bluish Gray Paper Double Line Watermark Perforated 12 | | | | | |
| 357 | 1¢ green | 200.00 275.00 | | | |
| 358 | 2¢ carmine | 200.00 250.00 | | | |
| 359 | 3¢ violet (I) | 3,000.00 11,000.00 | | | |
| 362 | 6¢ red orange | 2,000.00 --- | | | |
| 364 | 10¢ yellow | 2,900.00 --- | | | |

(#343-64 Have Same Designs as Preceding Issue)

Experimental Paper on a 2¢ Stamp Reprint Gives Bluish-Gray Look

In 1909, the Bureau of Engraving and Printing was experiencing shrinkage of stamp paper. In an experiment, about one-third rag stock was added to the wood pulp in hopes of reducing the shrinkage. The change didn't help much and was soon abandoned.

Stamps printed on the experimental paper are bluish gray in appearance and are scarce collector favorites today.



367 Lincoln
368 Imperforate
369 Blue Paper

1909 Commemorative Honors Our 16th President's Birth

On the 100th anniversary of Abraham Lincoln's birth in 1909, a 2¢ commemorative went on sale. Based on a statue in Chicago by Augustus St. Gaudens, the stamp was issued both perforate and imperforate, as well as on experimental paper – the scarce #369. 1909 was also the first year of the Lincoln penny.

Scott # Mint Used

1909 COMMEMORATIVES Lincoln Memorial Issue

| | | | |
|-----|--|---------|--------|
| 367 | 2¢ carmine..... | \$11.50 | \$2.95 |
| 368 | 2¢ carmine imperforate | 49.00 | 49.00 |
| 369 | 2¢ carmine (on bluish-gray paper) | 325.00 | 300.00 |

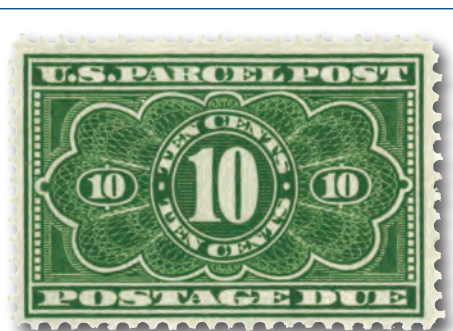

Seldom-Seen Parcel Post Postage Due Stamp

Used to account for postage due on Parcel Post mail, this Postage Due stamp became valid for regular postage six months after it was issued. No further printings were made and the remaining Parcel Post Postage Due stamp supply was destroyed. Important US postal history for your collection.

JQ4 1913 10¢ Parcel Post Postage Due Stamp, Dark Green, Mint\$185.00



370 William H. Seward
371 Imperforate

1909 Alaska-Yukon Pacific Exposition 370-71 2 Stamps, complete Mint Used Save \$2.00 Mint, \$2.50 Used..... \$61.50 \$45.00

| | | | |
|-----|------------------------------|-------|-------|
| 370 | 2¢ carmine, perforated 12.. | 16.00 | 2.50 |
| 371 | 2¢ carmine, imperforate..... | 47.50 | 45.00 |

The Alaska-Yukon Issue of 1909 Honors William Seward

Seattle, Washington, held the Alaska-Yukon Exposition to celebrate the development of this far-northern territory. A commemorative publicized both the territory and the exposition.

The original design for this stamp was a seal on an ice floe. Afraid potential visitors would think Alaska was always icy cold, the Exposition Committee opted for a portrait of William Seward. Seward negotiated the purchase of Alaska from Russia in 1867 for just \$7.2 million.

Most Alaska-Yukon stamps were issued perforate (#370). A far smaller number were imperforate (#371). Today, the imperforates are difficult to find in both mint and used condition.



372 Half Moon and Clermont
373 Imperforate

1909 Hudson-Fulton Celebration 372-73 2 Stamps, complete Save \$2.25 Mint \$72.50 ---

| | | | |
|-----|------------------------------|-------|-------|
| 372 | 2¢ carmine, perforated 12.. | 15.75 | 6.00 |
| 373 | 2¢ carmine, imperforate..... | 59.00 | 55.00 |

Two Hudson River Events Honored

In 1609 (300 years earlier), Henry Hudson discovered the river in his sailing ship, the *Half Moon*; and in 1807, Robert Fulton proved that his steamship, the *Clermont*, did indeed work – the first successful navigation with a steam-powered ship.

This stamp pictures both the Hudson and Fulton ships. The Native Americans in canoes show the first means of navigating this scenic river.

Far fewer imperforate stamps were issued, so the #373 stamps are much scarcer.



374 Franklin
375 Washington
376 Washington



377 Washington
378 Washington
379 Washington



380 Washington
381 Washington
382 Washington

Series of 1910-11 Single Line Watermark, Perforated 12 374-82 9 Stamps Mint Used Save \$64.00 Mint, \$7.15 Used.....\$965.00 \$84.95

Series of 1910-11 Single Line Watermark, Perforated 12

| | | | |
|-----|-----------------------|---------|--------|
| 374 | 1¢ green | \$14.50 | \$4.00 |
| 375 | 2¢ carmine..... | 15.00 | .35 |
| 376 | 3¢ deep violet..... | 39.00 | 2.50 |
| 377 | 4¢ brown..... | 49.00 | 1.00 |
| 378 | 5¢ blue..... | 42.50 | 1.10 |
| 379 | 6¢ red orange..... | 99.00 | 1.25 |
| 380 | 8¢ olive green..... | 185.00 | 37.50 |
| 381 | 10¢ yellow | 190.00 | 9.00 |
| 382 | 15¢ ultramarine | 395.00 | 39.00 |



383 Franklin
384 Washington

1910 Single Line Watermark Imperforate

| | | | |
|-----|-----------------|-------|------|
| 383 | 1¢ green | 6.00 | 3.75 |
| 384 | 2¢ carmine..... | 15.00 | 2.50 |

A New Single Line Watermark Paper is Introduced

In 1910, the Bureau of Engraving and Printing made the decision to change the USPS watermark. In addition to reducing the size of the letters, the style was changed from a double line to a single line. The purpose was to strengthen the paper and give it a more uniform thickness, since the old watermark had a tendency to weaken the structure of the paper.



Perf. 8½



Perf. 12

The Difference Between Perf. 8½ and Perf. 12

Perforations are holes punched between stamps to make separating easier. A perforation number (such as 8½ or 12) indicates the number of holes in a space of 2 centimeters along the edge of a stamp – best determined by using a perforation gauge. The perf. 8½ above has 8½ perfs per 2 centimeters, while the perf. 12 above has 12 perfs per 2 centimeters.

Scott # Mint Used

1910 Coil Stamps

Single Line Watermark

Perforated 12 Horizontally

| | | | |
|-----|-----------------|----------|----------|
| 385 | 1¢ green..... | \$160.00 | \$135.00 |
| 386 | 2¢ carmine..... | 250.00 | 225.00 |

1910 Perforated 12 Vertically

| | | | |
|-----|-----------------|----------|----------|
| 387 | 1¢ green..... | 450.00 | 275.00 |
| 388 | 2¢ carmine..... | 2,750.00 | 2,750.00 |

1910 Perforated 8½ Horizontally

| | | | |
|-----|-----------------|-------|-------|
| 390 | 1¢ green..... | 11.50 | 19.00 |
| 391 | 2¢ carmine..... | 80.00 | 79.00 |

1910-13 Perforated 8½ Vertically

| | | | |
|-----|---------------------|--------|--------|
| 392 | 1¢ green..... | 75.00 | 69.00 |
| 393 | 2¢ carmine..... | 95.00 | 45.00 |
| 394 | 3¢ deep violet..... | 135.00 | 109.00 |
| 395 | 4¢ brown..... | 145.00 | 109.00 |
| 396 | 5¢ blue..... | 99.00 | 109.00 |

The 1913-15 Panama-Pacific Commemoratives Honor Pacific Ocean Discovery and Panama Canal



397
Balboa



398
Panama Canal



399
Golden Gate



400
Discovery of San Francisco Bay



400A
Discovery of San Francisco Bay



401
Balboa



402
Panama Canal



403
Golden Gate



404
Discovery of San Francisco Bay

1913 Commemoratives

Panama-Pacific Exposition Perf. 12

| | | | |
|---------|---------------------|------------|----------|
| 397-404 | 9 Stamps, complete | Mint | Used |
| | Save \$103.50 Mint, | | |
| | \$15.45 Used..... | \$2,450.00 | \$215.00 |

397-400A 5 Stamps, complete

| | | |
|--------------------------------|--------|-------|
| Save \$36.00 Mint, \$3.75 Used | 690.00 | 69.95 |
|--------------------------------|--------|-------|

| | | | |
|------|------------------------|--------|-------|
| 397 | 1¢ green..... | 28.50 | 2.25 |
| 398 | 2¢ carmine..... | 32.50 | .95 |
| 399 | 5¢ blue..... | 130.00 | 10.00 |
| 400 | 10¢ orange yellow..... | 210.00 | 38.00 |
| 400A | 10¢ orange..... | 325.00 | 22.50 |

1910-13 Perforated 8½ Vertically

| | | | |
|--------|---|----------|--------|
| 401-04 | 4 Stamps, complete...Save \$52.50 Mint, | | |
| | \$6.80 Used..... | 1,775.00 | 149.95 |

| | | | |
|-----|-----------------|--------|------|
| 401 | 1¢ green..... | 47.50 | 8.00 |
| 402 | 2¢ carmine..... | 155.00 | 3.75 |

| | | | |
|---------|-----------------|----------|---------|
| Scott # | Mint | Used | |
| 403 | 5¢ blue..... | \$275.00 | \$20.00 |
| 404 | 10¢ orange..... | 1,350.00 | 125.00 |

Placed on sale in 1913, this commemorative series was issued to publicize the upcoming 1915 Panama-Pacific International Exposition in San Francisco. The exposition celebrated the opening of the Panama Canal, and honored the discovery of the Pacific Ocean 400 years earlier.

When regular issue stamps were changed to perf. 10 in 1914, to strengthen the sheets the Panama-Pacific commemoratives changed too. Yet few collectors bothered to save the new stamps, so the perf. 10s are notably scarcer today.

The first 10¢ stamps were found to be too light in color, so a darker shade was adopted in the latter part of 1913. Scott #400 was discontinued in favor of #400A.



Everything You Need for Your U.S. Stamp Collection...

Get it all in one convenient package:

- US album with 100 US stamps
- 1,000 pre-folded stamp hinges
- Lighthouse Stockbook
- 2-in-1 magnifying glass
- Tongs • Perforation gauge
- *Mystic's Guide to Stamp Collecting*

And so much more! It's an excellent value. Visit MysticStamp.com for lots more supplies to make the most of your collection! **Mystic's Beginner Stamp Collecting Kit SCK01..... \$85.00**

Get the Complete Mint Parcel Post Set

Parcel Post stamps were issued to help account for the revenue raised by the Postal Service's delivery of packages. This new service, introduced in 1912, was a hit with rural America. Six months later, officials decided the 12 stamps issued to indicate payment for the service were unnecessary. Today a complete set can be difficult to find – especially in mint condition. Act now and save \$137.75 off Mystic's regular price.

| | | |
|--|------------|----------|
| Q1-12 1912-13 Parcel Post Stamps, Set of 12 Mint Stamps | Mint | Used |
| Save \$137.75 Mint, \$19.20 Used..... | \$1,525.00 | \$225.00 |



Washington Replaces Franklin on One Cent; New 7¢ Added



| Scott # | Washington | Mint | Used |
|---------|------------|------|------|
| 405 | | | |
| 406 | | | |
| 407 | | | |

Series of 1912-14

Single Line Watermark, Perforated 12

| | | | |
|-----|------------|---------|-------|
| 405 | 1¢ green | \$12.50 | \$.35 |
| 406 | 2¢ carmine | 11.00 | .35 |
| 407 | 7¢ black | 140.00 | 21.00 |



408 Washington 409

1912 Imperforate Stamps

| | | | |
|-----|------------|------|------|
| 408 | 1¢ green | 2.75 | 1.95 |
| 409 | 2¢ carmine | 3.75 | 1.50 |



410, 412 Washington 411, 413

1912 Coil Stamps Single Line Watermark Perforated 8½ Horizontally

| | | | |
|-----|------------|-------|-------|
| 410 | 1¢ green | 9.50 | 15.00 |
| 411 | 2¢ carmine | 12.50 | 17.00 |

1912 Perforated 8½ Vertically

| | | | |
|-----|------------|-------|-------|
| 412 | 1¢ green | 32.00 | 32.00 |
| 413 | 2¢ carmine | 80.00 | 32.00 |



414 415 416, 433 417, 435



418, 437 419, 438 420, 439 421, 440

Series of 1912-14

Single Line Watermark, Perforated 12

414-21 8 Stamps, complete... Save \$66.50

Mint, \$11.65 Used..... 1,495.00 122.95

| | | | |
|-----|-------------------|--------|-------|
| 414 | 8¢ olive green | 79.00 | 1.95 |
| 415 | 9¢ salmon red | 85.00 | 22.50 |
| 416 | 10¢ orange yellow | 85.00 | .65 |
| 417 | 12¢ claret brown | 77.50 | 6.00 |
| 418 | 15¢ gray | 150.00 | 5.50 |
| 419 | 20¢ ultramarine | 275.00 | 29.00 |
| 420 | 30¢ orange red | 160.00 | 29.00 |
| 421 | 50¢ violet | 650.00 | 40.00 |

Watermarks Change, but Double Line Paper Remains

When a stronger Single Line Watermark was introduced, a quantity of Double Line paper remained. So 50¢ and \$1 stamps (422 & 423) were printed on Double Line paper, though the 50¢ was also printed on the new Single Line (421).



422 Franklin 423

| Scott # | Franklin | Mint | Used |
|---------|----------|------|------|
| 422 | | | |
| 423 | | | |

1912 Double Line Watermark

| | | | |
|-----|------------------|----------|---------|
| 422 | 50¢ violet | \$425.00 | \$45.00 |
| 423 | \$1 violet brown | 795.00 | 150.00 |

Perforations Changed in 1914 from "12" to "10"

The Postal Service received complaints, particularly from heavy-user businesses, that sheets perforated 12 were too brittle and fell apart at the slightest touch. To strengthen the sheets, perforating machines were altered to 10 perforations per 2 centimeters.



424 425 426



427 Washington 428 429



430 Washington 431 Franklin 432

Series of 1914-15

Single Line Watermark, Perforated 10

424//40 16 Stamps, complete... Save \$134.50

Mint, \$14.65 Used..... 2,295.00 159.00

| | | | |
|-----|-------------------|--------|-------|
| 424 | 1¢ green | 7.00 | .35 |
| 425 | 2¢ rose red | 5.50 | .35 |
| 426 | 3¢ deep violet | 32.50 | 3.50 |
| 427 | 4¢ brown | 65.00 | .75 |
| 428 | 5¢ blue | 52.00 | .75 |
| 429 | 6¢ red orange | 115.00 | 3.95 |
| 430 | 7¢ black | 150.00 | 9.00 |
| 431 | 8¢ olive green | 95.00 | 4.50 |
| 432 | 9¢ salmon red | 110.00 | 19.50 |
| 433 | 10¢ orange yellow | 90.00 | 2.00 |
| 434 | 11¢ dark green | 47.50 | 15.00 |
| 435 | 12¢ claret brown | 40.00 | 6.00 |
| 437 | 15¢ gray | 175.00 | 13.00 |
| 438 | 20¢ ultramarine | 250.00 | 11.00 |
| 439 | 30¢ orange red | 400.00 | 29.00 |
| 440 | 50¢ violet | 795.00 | 55.00 |



441, 443, 448, 452 Washington 442, 444, 449, 453, 454, 455 446

| Scott # | Washington | Mint | Used |
|---------|------------|------|------|
| 441 | | | |
| 442 | | | |
| 443 | | | |
| 444 | | | |
| 445 | | | |
| 446 | | | |
| 447 | | | |

1914 Flat Plate Coil Stamps Perforated 10 Horizontally

| | | | |
|-----|------------|--------|--------|
| 441 | 1¢ green | \$2.50 | \$3.50 |
| 442 | 2¢ carmine | 21.00 | 49.00 |

1914 Perforated 10 Vertically

| | | | |
|-----|------------|--------|--------|
| 443 | 1¢ green | 59.00 | 49.00 |
| 444 | 2¢ carmine | 79.00 | 35.00 |
| 445 | 3¢ violet | 540.00 | 475.00 |
| 446 | 4¢ brown | 375.00 | 225.00 |
| 447 | 5¢ blue | 87.50 | 175.00 |

1915 Rotary Press Coil Stamps

Perforated 10 Horizontally

| | | | |
|-----|------------------|----------|--------|
| 448 | 1¢ green | 10.00 | 19.50 |
| 449 | 2¢ red (I) | 3,500.00 | 895.00 |
| 450 | 2¢ carmine (III) | 25.00 | 25.00 |



448 Washington 449

1914-16 Perforated 10 Vertically

| | | | |
|-----|---------------------|--------|--------|
| 452 | 1¢ green | 22.50 | 21.00 |
| 453 | 2¢ carmine rose (I) | 260.00 | 32.00 |
| 454 | 2¢ red (II) | 135.00 | 22.00 |
| 455 | 2¢ carmine (III) | 17.00 | 3.95 |
| 456 | 3¢ violet (I) | 525.00 | 325.00 |
| 457 | 4¢ brown | 65.00 | 65.00 |
| 458 | 5¢ blue | 75.00 | 65.00 |



459 Washington

1914 Imperforate Coil Stamp

| | | | |
|-----|----------------|--------|-----|
| 459 | 2¢ carmine (I) | 795.00 | --- |
|-----|----------------|--------|-----|



460 Franklin 461 Washington

1915 Flat Plate Printing Double Line Watermark Perforated 10

| | | | |
|-----|------------------|----------|--------|
| 460 | \$1 violet black | 1,250.00 | 160.00 |
|-----|------------------|----------|--------|

1915 Single Line Watermark Perforated 11

| | | | |
|-----|---------------------|--------|--------|
| 461 | 2¢ pale carmine red | 295.00 | 495.00 |
|-----|---------------------|--------|--------|

ORDER BY PHONE TOLL-FREE

1-800-433-7811

Or Visit MysticStamp.com



462 463 464



465 466 468

Washington



469 470 471

Washington

Franklin



472 473 474



475 476 477

Franklin



478 479 480

Franklin

Madison

Marshall

Scott # Mint Used

**Series of 1916-17
Unwatermarked
Perforated 10**

| | | | |
|------|-----------------------------|----------|----------|
| 462 | 1¢ green | \$20.00 | \$1.15 |
| 462a | 1¢ green, booklet pane of 6 | 25.00 | --- |
| 463 | 2¢ carmine | 7.50 | .75 |
| 464 | 3¢ violet | 140.00 | 39.00 |
| 465 | 4¢ orange brown | 110.00 | 4.50 |
| 466 | 5¢ blue | 155.00 | 6.50 |
| 467 | 5¢ carmine, Error | 995.00 | 2,900.00 |
| 468 | 6¢ red orange | 275.00 | 25.00 |
| 469 | 7¢ black | 250.00 | 37.50 |
| 470 | 8¢ olive green | 185.00 | 17.50 |
| 471 | 9¢ salmon red | 195.00 | 65.00 |
| 472 | 10¢ orange yellow | 195.00 | 7.00 |
| 473 | 11¢ dark green | 140.00 | 69.00 |
| 474 | 12¢ claret brown | 175.00 | 23.00 |
| 475 | 15¢ gray | 475.00 | 45.00 |
| 476 | 20¢ ultramarine | 495.00 | 49.00 |
| 477 | 50¢ light violet | 1,600.00 | 150.00 |
| 478 | \$1 violet black | 1,300.00 | 39.00 |
| 479 | \$2 dark blue | 575.00 | 62.50 |
| 480 | \$5 light green | 410.00 | 75.00 |



481 482



483 484

Washington

Scott # Mint Used

**1916-17 Imperforate Stamps
Unwatermarked**

| | | | |
|-----|----------------|--------|--------|
| 481 | 1¢ green | \$2.00 | \$1.35 |
| 482 | 2¢ carmine (I) | 2.50 | 2.95 |
| 483 | 3¢ violet (I) | 33.00 | 27.50 |
| 484 | 3¢ violet (II) | 22.50 | 20.00 |



486 487 488



489 490 491,492



493 494 495

Washington



496 497
Washington Franklin

**1916-19 Rotary Coil Stamps
Unwatermarked**

Perforated 10 Horizontally

| | | | |
|-----|------------------|-------|-------|
| 486 | 1¢ green | 1.75 | .90 |
| 487 | 2¢ carmine (II) | 26.00 | 29.00 |
| 488 | 2¢ carmine (III) | 5.95 | 4.50 |
| 489 | 3¢ violet (I) | 6.95 | 2.95 |

1916-22 Perforated 10 Vertically

| | | | |
|-----|-------------------|----------|----------|
| 490 | 1¢ green | 1.00 | .50 |
| 491 | 2¢ carmine (II) | 3,250.00 | 1,250.00 |
| 492 | 2¢ carmine (III) | 12.50 | .35 |
| 493 | 3¢ violet (I) | 35.00 | 4.50 |
| 494 | 3¢ violet (II) | 19.50 | 1.75 |
| 495 | 4¢ orange brown | 25.00 | 9.75 |
| 496 | 5¢ blue | 5.00 | 1.75 |
| 497 | 10¢ orange yellow | 30.00 | 19.00 |

**ORDER BY PHONE TOLL-FREE
1-800-433-7811**



498 499 500



501 502 503



504 505 506

Washington



507 508 509

Washington

Franklin



510 511 512



513 514 515



516 517 518

Franklin

Scott # Mint Used

Series of 1917-19

Flat Plate Printing, Perforated 11

| | | | |
|-----|-------------------|--------|--------|
| 498 | 1¢ green | \$.90 | \$.35 |
| 499 | 2¢ rose (I) | .90 | .35 |
| 500 | 2¢ deep rose (Ia) | 350.00 | 265.00 |
| 501 | 3¢ violet (I) | 21.50 | .35 |
| 502 | 3¢ violet (II) | 28.00 | 1.85 |
| 503 | 4¢ brown | 15.00 | .75 |
| 504 | 5¢ blue | 13.00 | .40 |
| 505 | 5¢ rose, Error | 695.00 | 725.00 |
| 506 | 6¢ red orange | 18.00 | .60 |
| 507 | 7¢ black | 35.00 | 1.75 |
| 508 | 8¢ olive bister | 25.00 | .85 |
| 509 | 9¢ salmon red | 22.50 | 3.50 |
| 510 | 10¢ orange yellow | 25.00 | .35 |
| 511 | 11¢ light green | 18.50 | 6.50 |
| 512 | 12¢ claret brown | 18.50 | .75 |
| 513 | 13¢ apple green | 20.00 | 13.50 |
| 514 | 15¢ gray | 60.00 | 1.85 |
| 515 | 20¢ ultramarine | 72.50 | .50 |
| 516 | 30¢ orange red | 59.00 | 1.75 |
| 517 | 50¢ red violet | 75.00 | .75 |
| 518 | \$1 violet brown | 95.00 | 2.25 |



519
Washington – Perf. 11



Imperforate sheets of #344
were perforated to create #519.



523



524



547
Franklin

#523 an Error in Color...

The 1918 \$2 Franklin stamp – US #523 – pictures the Founding Father in black with a striking orange red frame.

Two years after it was issued, the \$2 Franklin stamp – US #547 – suddenly appeared with a carmine frame. Collectors thought they'd discovered a color error, which postal officials denied. Upon further investigation, they learned the original 1918 stamp was the error!

Because the discovery was made more than two years after US #523 was issued, few were saved – making the stamp scarce today.

Scott # Mint Used

Stamps of 1918 Unwatermarked

| | | | |
|-----|-----------------------------|---------|----------|
| 523 | \$2 orange red & black..... | \$1,095 | \$425.00 |
| 524 | \$5 deep green & black... | 395.00 | 55.00 |

1920 Flat Plate Printing, Perforated 11

| | | | |
|-----|--------------------------|--------|-------|
| 547 | \$2 carmine & black..... | 395.00 | 45.00 |
|-----|--------------------------|--------|-------|

Accidental Variety Created in 1917 with the #519 Stamp

In 1917, the New York postmaster had about 1,500 sheets of imperforate 2¢ stamps of the 1908 issue (#344). When he tried to return them for credit, the Bureau of Engraving and Printing instead had the stamps perforated and released for general sale. Most were used and destroyed before collectors learned of their existence – making them difficult to find now.

Today, forgers attempt to create the scarcer #519 stamp by adding fake perforations to the more common #344. Mystic's stamp expertise assures you'll receive the correct stamp.

Scott # Mint Used

1917 Design of 1908-09

Double Line Watermark, Perforated 11

| | | | |
|-----|-----------------|----------|------------|
| 519 | 2¢ carmine..... | \$795.00 | \$1,750.00 |
|-----|-----------------|----------|------------|



525 526-28B 529, 530 531 532, 533, 534, 534A 535 536
Washington

The Switch to Offset Printing

Effective November 2, 1917, the first-class letter rate rose to 3¢, which greatly increased the demand for 3¢ stamps – and also for 1¢ stamps, to go with 2¢ stamps and stamped envelopes already purchased.

Operating at full capacity, the Bureau of Engraving and Printing found its ink to be of poor quality – probably due to difficult conditions during World War I. The ink contained so much grit that printing plates wore out in about 10 days, faster than it took to make them. So the Bureau switched temporarily to offset printing, for which plates could be produced much more rapidly. Later, a more satisfactory ink was found, and the higher-quality engraving process used previously was re-established.

Scott # Mint Used

1918-20 Offset Printing

Perforated 11

| | | | |
|------|-----------------------|--------|-------|
| 525 | 1¢ gray green | \$6.00 | \$.75 |
| 526 | 2¢ carmine (IV)..... | 45.00 | 6.50 |
| 527 | 2¢ carmine (V)..... | 40.00 | 1.35 |
| 528 | 2¢ carmine (Va)..... | 22.00 | .75 |
| 528A | 2¢ carmine (VI)..... | 75.00 | 1.35 |
| 528B | 2¢ carmine (VII)..... | 42.50 | .60 |
| 529 | 3¢ violet (III)..... | 8.50 | .50 |
| 530 | 3¢ purple (IV)..... | 2.50 | .35 |

Offset Printing – Imperforate

| | | | |
|------|---------------------------|---------|---------|
| 531 | 1¢ gray green..... | \$25.00 | \$35.00 |
| 532 | 2¢ carmine rose (IV)..... | 130.00 | 160.00 |
| 533 | 2¢ carmine (V)..... | 395.00 | 275.00 |
| 534 | 2¢ carmine (Va)..... | 39.00 | 49.00 |
| 534A | 2¢ carmine (VI)..... | 140.00 | 150.00 |
| 535 | 3¢ violet..... | 17.00 | 18.00 |

1919 Perforated 12½

| | | | |
|-----|---------------------|-------|-------|
| 536 | 1¢ gray green | 39.00 | 55.00 |
|-----|---------------------|-------|-------|



537
"Victory" and Flags of Allies

This stamp was inspired by America's victory in World War I, known as "The war to end all wars." The stamp's design features the victorious goddess of liberty, wearing armor and helmet. In one hand she holds a sword, and in the other the balanced "scales of justice."

Directly behind Liberty is the Stars and Stripes, surrounded by the flags of America's closest allies: Great Britain, Belgium, Italy, and France.

#537 is becoming scarcer and harder to find every day.

1919 VICTORY ISSUE Commemorative

| | | | |
|-----|----------------|---------|--------|
| 537 | 3¢ violet..... | \$16.50 | \$4.95 |
|-----|----------------|---------|--------|

1919-21 "Coil Waste" Issues... Interesting Varieties for Stamp Collectors

A supply of coil stamp sheets had been set aside in 1919 as "waste" due to poor centering or other defects. They had been perforated vertically, or horizontally, while some were not perforated at all.

Usually such "coil waste" stamps were destroyed. But in an economy measure, the Bureau of Engraving and Printing decided to issue the stamps in sheets. A quantity of stamps, already perforated 10 vertically, were perforated horizontally with the current 11-gauge machines. So the stamps, Scott numbers 538, 540, and 541, were issued with 11 horizontal by 10 vertical perforations.

The first experimental stamp was made with 10 x 11 perforations (US #542). Because the stamps were printed on the rotary press, the paper curled. The sheets

were found to be too brittle so the perforation gauge was adjusted to 10 x 10 for US #543. This produced far fewer separations, and US #543 was issued in greater quantities.

Scott # Mint Used

1919 Coil Waste Stamps, Perf. 11 x 10

| | | | |
|------|---------------------------------|---------|---------|
| 538 | 1¢ green | \$20.00 | \$29.00 |
| 540 | 2¢ carmine rose (III)..... | 18.50 | 18.00 |
| 540a | 2¢ pair, imperforate horizontal | 90.00 | 210.00 |
| 541 | 3¢ violet (II)..... | 75.00 | 72.50 |

1920-21 Experimental Stamps

Perforated 10 x 11

| | | | |
|-----|----------------|-------|------|
| 542 | 1¢ green | 18.00 | 2.25 |
|-----|----------------|-------|------|

Perforated 10

| | | | |
|-----|----------------|------|-----|
| 543 | 1¢ green | 1.10 | .35 |
|-----|----------------|------|-----|

1921 Coil Waste Stamps, Perf. 11

| | | | |
|-----|-----------------------|--------|--------|
| 545 | 1¢ green | 295.00 | 350.00 |
| 546 | 2¢ carmine rose | 175.00 | 225.00 |



538



540, 540a



541



542



543



546

Washington

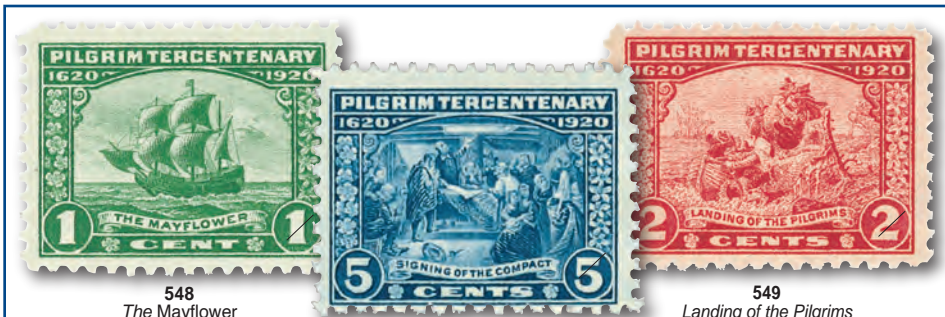

548
The Mayflower

550
Signing of the Compact

549
Landing of the Pilgrims

“...For the General Good of the Colony”

With these words, a tradition was born. The Mayflower Compact, signed in November 1620, was drawn up before the Pilgrims came ashore. To those aboard the storm-battered Mayflower, it was an agreement to abide by rules not yet decided upon. To posterity, this was the first agreement for self-government ever enacted in America, the spirit of which later became the very foundation of self-rule.

Three hundred years later, those who arrived in Plymouth, Massachusetts, were commemorated with this three-stamp issue. The series design was criticized for being “too crowded,” “badly centered,” and the only US

stamp without country designation. Collectors today recognize the great skill needed for the fine detail work seen on these stamps. Within a very small area the engravers created a real masterpiece, capturing the historical importance and emotion of its subject.

**1920 COMMEMORATIVES
Pilgrim Tercentenary Issue
YS1920 (548-50)**
3 Stamps, complete Mint Used
Save \$3.50 Mint; 95¢ Used.... \$69.95 \$26.95

| | | | |
|-----|-----------------|-------|-------|
| 548 | 1¢ green | 7.50 | 2.95 |
| 549 | 2¢ carmine rose | 10.95 | 1.95 |
| 550 | 5¢ deep blue | 55.00 | 23.00 |

The imperforate forms of the 1¢ Franklin, 1½¢ Harding, and 2¢ Washington issues were released in 1923 and the years that followed for use in private coil vending machines.



575
Franklin

576
W.G. Harding

577
Washington

Scott # Mint Used

1923-25 Imperforate Stamps

| | | | |
|-----|------------------|---------|---------|
| 575 | 1¢ green | \$14.00 | \$11.50 |
| 576 | 1½¢ yellow brown | 3.25 | 1.95 |
| 577 | 2¢ carmine | 3.75 | 3.00 |



578
Franklin

579
Washington

1923 Rotary Press Printing, Perf. 11 x 10

| | | | |
|-----|------------|--------|--------|
| 578 | 1¢ green | 145.00 | 215.00 |
| 579 | 2¢ carmine | 145.00 | 200.00 |



551
Nathan Hale

552
Franklin

553
Harding

554
Washington

555
Lincoln

556
Martha Washington

557
T. Roosevelt

558
Garfield

559
McKinley



560
Grant

561
Jefferson

562
Monroe

563
Hayes

564
Cleveland

565
American Indian

566
Statue of Liberty



567
Golden Gate

568
Niagara Falls

569
Buffalo

570
Arlington Amphitheater

571
Lincoln Memorial

572
US Capitol

573
“America”

The Wheels of Progress

The regular series of 1922 was the last to be printed by flat plate press. By 1926, all denominations up to 10 cents (except for a new 1½¢) were printed by rotary press. For a time, \$1-\$5 issues were done on flat press due to smaller demand.

During the technological transition period of the 1920s, the “great age of the odd perforation,” many of America’s non-error rarities were issued. A glance at the last few pages and those that follow will make you want to warm up your perforation gauge and go to work!

**Series of 1922-25
Flat Plate Printing Perforated 11**
551-73 1½¢-\$5, 23 Stamps, complete
Save \$90.20 Mint,
\$4.45 Used..... \$845.00 \$41.95

| | | | |
|-----|------------------|-------|------|
| 551 | 1/2¢ olive brown | .50 | .50 |
| 552 | 1¢ deep green | 3.75 | .35 |
| 553 | 1½¢ yellow brown | 5.25 | 1.35 |
| 554 | 2¢ carmine | 3.95 | .35 |
| 555 | 3¢ violet | 30.00 | 1.50 |
| 556 | 4¢ yellow brown | 29.50 | 1.00 |
| 557 | 5¢ dark blue | 29.50 | 1.00 |
| 558 | 6¢ red orange | 60.00 | 2.00 |
| 559 | 7¢ black | 15.00 | 1.25 |

| | | | |
|---------|--------------------|---------|--------|
| Scott # | | Mint | Used |
| 560 | 8¢ olive green | \$67.50 | \$1.35 |
| 561 | 9¢ rose | 28.00 | 1.95 |
| 562 | 10¢ orange | 35.00 | .35 |
| 563 | 11¢ blue | 3.75 | .75 |
| 564 | 12¢ brown violet | 13.00 | .75 |
| 565 | 14¢ deep blue | 9.00 | 2.00 |
| 566 | 15¢ gray | 32.50 | .35 |
| 567 | 20¢ carmine rose | 29.00 | .35 |
| 568 | 25¢ green | 32.50 | 1.25 |
| 569 | 30¢ olive brown | 55.00 | 1.50 |
| 570 | 50¢ lilac | 82.50 | 1.50 |
| 571 | \$1 violet brown | 65.00 | 1.00 |
| 572 | \$2 deep blue | 110.00 | 9.00 |
| 573 | \$5 carmine & blue | 195.00 | 15.00 |



581 Franklin
582 W.G. Harding
583 Washington



584 Lincoln
585 M. Washington
586 T. Roosevelt



587 Garfield
588 McKinley
589 Grant



590 Jefferson
591 Monroe

Scott # Mint Used

Series of 1923-26, Perforated 10

| | | | |
|-----|-----------------|---------|-------|
| 581 | 1c green | \$17.00 | \$.75 |
| 582 | 1 1/2c brown | 6.00 | .65 |
| 583 | 2c carmine | 4.00 | .35 |
| 584 | 3c violet | 35.00 | 3.95 |
| 585 | 4c yellow brown | 24.00 | 1.75 |
| 586 | 5c blue | 29.50 | .75 |
| 587 | 6c red orange | 21.00 | .90 |
| 588 | 7c black | 25.00 | 12.00 |
| 589 | 8c olive green | 32.50 | 6.75 |
| 590 | 9c rose | 10.00 | 3.95 |
| 591 | 10c orange | 57.50 | .50 |

**Rotary Presses
Modernized Printing**

Until this regular series issue, rotary presses had printed only stamp coils. Problems with precanceling, weak perfs, and gum were overcome by creative people at the BEP. In October of 1923, the one-cent perf. 10 stamp was issued in sheet form on a rotary press. The production rate of the rotary press over the flat plate press was substantial and cheaper – only .053¢ per 1,000 compared to .08¢. When millions of stamps are involved, this a lot of money.



595 Washington

Unlike other coil waste sheets, the 2¢ Washington had not been perforated horizontally or vertically. A specially designed flat-bed machine was used to produce both sets of perforations. Limited supplies along with difficulty in identification have made these stamps very valuable.

Perforated 11

| | | | |
|-----|------------|--------|--------|
| 595 | 2c carmine | 425.00 | 495.00 |
|-----|------------|--------|--------|

1923-29 Rotary Coil Stamps

597//606 1c-10c (597-99, 600-06),
10 Stamps, Mint Used
Save \$2.85 Mint, 70¢ Used\$31.50 \$4.50



597 Franklin
598 W.G. Harding



599 Washington
599A Washington
600 Lincoln



601 M. Washington
602 T. Roosevelt
603 Monroe



604 Franklin
605 W.G. Harding
606 Washington

Perforated 10 Vertically

| | | | |
|------|-------------------|--------|-------|
| 597 | 1c green | .60 | .35 |
| 598 | 1 1/2c deep brown | 1.35 | .40 |
| 599 | 2c carmine (I) | .45 | .35 |
| 599A | 2c carmine (II) | 255.00 | 29.00 |
| 600 | 3c deep violet | 12.75 | .35 |
| 601 | 4c yellow brown | 7.75 | .75 |
| 602 | 5c dark blue | 2.95 | .50 |
| 603 | 10c orange | 6.50 | 1.15 |

Perforated 10 Horizontally

| | | | |
|-----|---------------------|-----|-----|
| 604 | 1c yellow green | .60 | .35 |
| 605 | 1 1/2c yellow brown | .75 | .50 |
| 606 | 2c carmine | .65 | .50 |

1923 COMMEMORATIVES

YS1923 (610-12) 3 Stamps, complete
Save \$1.55 Mint, 90¢ Used 39.95 11.95



610 W.G. Harding
611 W.G. Harding
612 W.G. Harding

Harding Memorial Issue

| | | | |
|-----|---------------------------|-------|------|
| 610 | 2c black, perforated 11 | 1.50 | .35 |
| 611 | 2c black, imperforate | 13.50 | 9.00 |
| 612 | 2c black, perf. 10 rotary | 26.50 | 3.50 |

This memorial stamp, issued on Sept. 1, 1923, in President Harding's hometown of Marion, Ohio, was to be produced for only 60 days. Demand was so high that it was printed until February 1924.

1924 Commemoratives



614 Ship Nieu Nederland
615 Landing at Fort Orange



616 Monument at Mayport, Florida

1924 COMMEMORATIVES

YS1924 (614-16) 3 Stamps, complete Mint Used
Save \$1.95 Mint, \$1.25 Used \$45.50 \$22.95

Huguenot-Walloon Issue

| | | | |
|-----|-----------------|--------|--------|
| 614 | 1c dark green | \$5.50 | \$3.75 |
| 615 | 2c carmine rose | 6.95 | 2.95 |
| 616 | 5c dark blue | 35.00 | 17.50 |

In the Pursuit of Happiness

Fear and persecution in Europe drove people to the sea. The Huguenots (French Protestants) came ashore at Mayport, Florida, in 1562. The ill-fated settlement was destroyed by disease, Indians, and finally, the Spanish. The Walloons (French and Belgian Protestants) fared better. The Dutch West India Company engaged them in 1624 to settle "New Netherland" at Fort Orange, now the city of Albany, capital of New York State.

1925 Commemoratives



617 Washington at Cambridge
618 Birth of Liberty



619 The Minute Man

1925 COMMEMORATIVES

YS1925 (617-19) 3 Stamps Mint Used
Save \$2.20 Mint, \$1.45 Used \$48.50 \$26.50

Lexington-Concord Issue

| | | | |
|-----|-----------------|-------|-------|
| 617 | 1c green | 6.95 | 3.95 |
| 618 | 2c carmine rose | 8.75 | 6.50 |
| 619 | 5c dark blue | 35.00 | 17.50 |

Early one April morning in 1775, 77 ragged minutemen faced 700 red-coated British soldiers on the town green at Lexington – and shots were fired. Fine engraving work distinguishes these commemoratives – the first to celebrate the War of Independence. The *Minute Man* statue at Concord is pictured on the five-cent stamp in tribute to those 88 colonists who were the first Americans to die in battle in the defense of freedom.

1925 COMMEMORATIVES

Norse-American Issue

620-21 Set of 2 Stamps, complete Mint Used
 Save \$1.45 Mint, \$1.00 Used\$33.50 \$21.95



620
Sloop Restaurationen

621
Viking Ship

| | | | |
|-----|----------------------------|--------|--------|
| 620 | 2¢ carmine & black | \$8.95 | \$3.95 |
| 621 | 5¢ dark blue & black | 26.00 | 19.00 |

These beautiful bi-color stamps honor the first Norwegian settlers in the United States. On October 9th, 1825, the first Norwegian immigrants arrived in New York on the sloop *Restaurationen*. In the year 1000 AD, Leif Ericson and his men had visited America as well. The stamps picture the sailing vessels both groups used. If you notice an unusual flag on the Viking ship, it's the Stars and Stripes! This design shows a replica sailed from Norway to America in 1893 for the World's Columbian Exposition.

The two-color production costs for these stamps were high, so quantities printed were low. Now they're scarce and elusive.

1925-26 Regular Issue Stamp From 1935 Regular Issue Stamps



622
B. Harrison

623
Wilson

| | | | |
|-----|-----------------|-------|------|
| 622 | 13¢ green | 20.00 | 1.95 |
| 623 | 17¢ black | 26.00 | .50 |

1926-27 COMMEMORATIVES

YS1926-27 (627-29, 643-44) 5 Stamps, complete
 Save \$1.50 Mint, 75¢ Used28.50 10.95



627
Liberty Bell



628
John Ericsson Statue



629
Hamilton's Battery

During the Battle of White Plains, Alexander Hamilton and his battery held the enemy at bay while George Washington's Continental Army retreated.

| | | | |
|-----|--------------------------------|-------|------|
| 627 | 2¢ Sesquicentennial Expo... | 5.00 | .80 |
| 628 | 5¢ Ericsson Memorial..... | 13.00 | 3.95 |
| 629 | 2¢ Battle of White Plains..... | 3.75 | 1.95 |



630
White Plains Souvenir Sheet

America's First Souvenir Sheet – the 1926 White Plains

A commemorative honoring the 150th anniversary of the Battle of White Plains was issued in 1926 in a 100-stamp sheet. Later that year, a special 25-stamp sheet, with a commemorative inscription in the margin, was issued with the same design for the International

Philatelic Exhibition – this was the first US souvenir sheet. Only 107,398 were printed – so today the sheet is very rare. As more and more are locked into permanent collections, it becomes harder to find. So add the White Plains sheet to your collection now.

| | | |
|--|-----------------|-----------------|
| Scott # | Mint | Used |
| 630 White Plains Sheet..... | \$495.00 | \$695.00 |
| MM662 Mystic's Horizontal Black Split-Back Mount, 209 x 159 mm (5)..... | 9.95 | |



| | | | | | | | | | | | | | |
|-----|-------------------|-----|--------------|-----|----------|-----|------------|------|------------|-----|-----------|-----|--------|
| 631 | Harding | 632 | Franklin | 633 | Harding | 634 | Washington | 634A | Washington | 635 | Lincoln | | |
| 636 | Martha Washington | 637 | T. Roosevelt | 638 | Garfield | 639 | McKinley | 640 | Grant | 641 | Jefferson | 642 | Monroe |

| | | | | | |
|--|-----------------------|-----------|---------|-----------------------|---------------|
| Scott # | Mint | Used | Scott # | Mint | Used |
| 1926-28 Rotary Stamps | | | 634 | 2¢ carmine (I) | \$.45 \$.35 |
| Imperforate | | | 634A | 2¢ carmine (II) | 625.00 12.50 |
| Perforated 11 x 10½ | | | 635 | 3¢ violet..... | 1.10 .35 |
| 632//42 1¢-10¢ (632-34, 635-42) 11 Stamps | | | 636 | 4¢ yellow brown..... | 4.25 .35 |
| Save \$3.40 Mint, \$1.90 Used... \$37.50 \$2.35 | | | 637 | 5¢ dark blue..... | 4.00 .35 |
| 631 | 1½¢ yellow brown..... | 3.95 3.50 | 638 | 6¢ red orange | 4.95 .35 |
| 632 | 1¢ green..... | .50 .35 | 639 | 7¢ black | 4.95 .35 |
| 633 | 1½¢ yellow brown..... | 4.25 .75 | 640 | 8¢ olive green..... | 4.95 .35 |
| | | | 641 | 9¢ orange red..... | 4.50 .35 |
| | | | 642 | 10¢ orange | 7.00 .35 |

Call 1-800-433-7811 to Request Interest-Free Time Payments on Stamps \$200 or More

1927 Commemoratives



643
Green Mountain Boy



644
Surrender of Burgoyne

| Scott # | | Mint | Used |
|---------|-----------------------------|--------|--------|
| 643 | 2c Vermont Sesquicentennial | \$2.75 | \$1.75 |
| 644 | 2c Burgoyne Campaign..... | 5.50 | 3.25 |

1928 COMMEMORATIVES

YS1928 (645-50) 6 Stamps, complete
Save \$2.40 Mint, \$2.10 Used.....47.50 31.50



645
Washington at Prayer



646
Battle of Monmouth

| | | | |
|-----|-----------------------------|------|------|
| 645 | 2c Valley Forge Issue | 2.50 | .95 |
| 646 | 2c Battle of Monmouth | 2.50 | 2.25 |



647
Discovery of Hawaii



648
Discovery of Hawaii

| | | | |
|-----|--------------------|-------|-------|
| 647 | 2c carmine | 9.00 | 4.95 |
| 648 | 5c dark blue | 25.00 | 20.00 |

A Hawaiian Celebration

This special issue of postage stamps was produced by overprinting the 2c and 5c stamps of the 1922-23 Series with "Hawaii" across the top of the stamps and "1778-1928" below. They were released in Hawaiian Post Offices in connection with a gala celebration honoring the 150th anniversary of the discovery of the Hawaiian Islands.



649
Wright Airplane



650
Globe and Airplane

International Civil Aeronautics Conference

| | | | |
|-----|-----------------------|------|------|
| 649 | 2c carmine rose | 2.95 | 1.50 |
| 650 | 5c blue | 7.95 | 3.95 |

1929 COMMEMORATIVES

YS1929 (651, 654-57, 680-81) 7 Stamps, complete
Save \$1.70 Mint, 70c Used30.95 8.50



651
Surrender of Fort Sackville



653
Nathan Hale

| | | | |
|-----|------------------------------|------|------|
| 651 | 2c George Rogers Clark | 1.95 | 1.00 |
|-----|------------------------------|------|------|

1929 Regular Issue Stamp

| | | | |
|-----|------------------------|-----|-----|
| 653 | 1/2c olive brown | .65 | .35 |
|-----|------------------------|-----|-----|



654



655



656

Edison's First Lamp

This was the first time a commemorative was produced in coil format. General Electric used the stamps on envelopes to honor its founder, Thomas A. Edison.

1929 Edison Commemoratives

654-56 3 Stamps, complete. Mint Used
Save 95c Mint.....\$24.25 ---

1929 Flat Plate Printing

| | | | |
|-----|-----------------------|------|------|
| 654 | 2c perforated 11..... | 1.75 | 1.50 |
|-----|-----------------------|------|------|

1929 Rotary Press Printing

| | | | |
|-----|------------------------------|------|-----|
| 655 | 2c perforated 11x10 1/2..... | 1.50 | .45 |
|-----|------------------------------|------|-----|

1929 Rotary Press Coil

| | | | |
|-----|-----------------------|-------|------|
| 656 | 2c perforated 10..... | 21.95 | 2.75 |
|-----|-----------------------|-------|------|



657
Major General Sullivan

Scott # Mint Used

1929 Flat Plate Printing

| | | | |
|-----|------------------------------|--------|--------|
| 657 | 2c Sullivan Expedition | \$1.75 | \$1.15 |
|-----|------------------------------|--------|--------|



680
Wayne Memorial



681
Ohio River Canal Lock No. 5

| | | | |
|-----|---------------------------------|------|------|
| 680 | 2c Battle of Fallen Timbers ... | 2.25 | 1.25 |
| 681 | 2c Ohio River Canalization ... | 1.50 | 1.10 |



The "Kansas-Nebraskas" – Trial By Fury

Post Office hold-ups were common in Kansas and Nebraska during the 1920s. Robbers stole stamps and took them to other states to sell. In 1929, overprinted stamps were experimented with in hopes of making it more difficult for stolen stamps to be sold. However, the overprints were often refused as valid postage by unaware postal workers. The public complained, and once the existing supply was used, the trial program was stopped.

Series of 1929, Rotary Press Printing

Kansas Overprints

658-68 1c-10c 11 Stamps, complete
Save \$42.65 Mint, \$23.25 Used.....349.00 255.00

| | | | |
|-----|--------------------------|--------|-------|
| 658 | 1c Franklin, green | 5.75 | 4.75 |
| 659 | 1 1/2c brown | 6.95 | 6.00 |
| 660 | 2c carmine | 6.95 | 1.00 |
| 661 | 3c violet..... | 33.00 | 39.00 |
| 662 | 4c yellow brown..... | 39.00 | 22.00 |
| 663 | 5c deep blue..... | 21.00 | 13.50 |
| 664 | 6c red orange..... | 42.50 | 27.50 |
| 665 | 7c black | 45.00 | 42.50 |
| 666 | 8c olive green..... | 125.00 | 85.00 |
| 667 | 9c light rose | 21.50 | 18.00 |
| 668 | 10c orange yellow | 45.00 | 19.00 |

Nebraska Overprints

669-79 1c-10c 11 Stamps, complete
Save \$45.20 Mint, \$35.45 Used.....425.00 325.00

| | | | |
|-----|--------------------------|--------|-------|
| 669 | 1c Franklin, green | 5.75 | 5.50 |
| 670 | 1 1/2c brown | 5.50 | 3.95 |
| 671 | 2c carmine..... | 5.95 | 1.00 |
| 672 | 3c violet..... | 22.50 | 27.00 |
| 673 | 4c yellow brown..... | 34.00 | 30.00 |
| 674 | 5c deep blue..... | 33.50 | 32.00 |
| 675 | 6c red orange..... | 69.00 | 45.00 |
| 676 | 7c black | 45.00 | 45.00 |
| 677 | 8c olive green..... | 55.00 | 55.00 |
| 678 | 9c light rose | 69.00 | 59.00 |
| 679 | 10c orange yellow | 125.00 | 57.00 |

1930-31 COMMEMORATIVES

YS1930-31 (682-83, 688-90, 702-03)

7 Stamps, complete Mint Used
 Save 35¢ Mint, 55¢ Used.....\$8.50 \$6.75

1930 Commemoratives



682 Seal of Massachusetts Bay Colony



683 Governor and Indian

| | | | |
|-----|------------------------------|------|------|
| 682 | 2¢ carmine rose | 1.50 | 1.00 |
| 683 | 2¢ Carolina-Charleston Issue | 2.50 | 2.25 |

1930 Rotary Stamps

684-87 4 Stamps, complete

Save 55¢ Mint, 30¢ Used.....9.25 1.50



684 Harding



685 Taft



686 Harding



687 Taft

Perforated 11 x 10½

| | | | |
|-----|-----------|------|-----|
| 684 | 1½¢ brown | .85 | .35 |
| 685 | 4¢ brown | 1.50 | .35 |

Coil Stamps Perforated 10 Vertically

| | | | |
|-----|-----------|------|-----|
| 686 | 1½¢ brown | 2.95 | .35 |
| 687 | 4¢ brown | 4.50 | .75 |

1930-31 Commemoratives



688 Washington



689 von Steuben



690 Pulaski

Polish-born Casimir Pulaski became a hero of the Revolutionary War. He served under George Washington, and later became a brigadier general.

| | | | |
|-----|-------------------------------|------|------|
| 688 | 2¢ Battle of Braddock's Field | 1.95 | 1.80 |
| 689 | 2¢ carmine rose | 1.10 | .90 |
| 690 | 2¢ carmine rose | .70 | .50 |

1931 Rotary Stamps 1922-26 Designs

692-701 11¢-60¢,

10 Stamps, complete Mint Used
 Save \$14.45 Mint, \$1.15 Used.....\$169.00 \$8.50



692 Hayes



693 Cleveland



694 Harrison



695 American Indian



696 Statue of Liberty



697 Woodrow Wilson

Perforated 11 x 10½

| | | | |
|-----|------------------|-------|------|
| 692 | 11¢ light blue | 6.00 | .50 |
| 693 | 12¢ brown violet | 9.95 | .90 |
| 694 | 13¢ yellow green | 4.00 | .90 |
| 695 | 14¢ dark blue | 8.75 | 3.50 |
| 696 | 15¢ gray | 15.00 | .35 |

Perforated 10½ x 11

| | | | |
|-----|-----------|-------|------|
| 697 | 17¢ black | 11.00 | 1.50 |
|-----|-----------|-------|------|



698 Golden Gate



699 Niagara Falls

| | | | |
|---------|------------------|---------|-------|
| Scott # | | Mint | Used |
| 698 | 20¢ carmine rose | \$17.50 | \$.35 |
| 699 | 25¢ blue green | 16.25 | .40 |



700 Bison



701 Arlington Amphitheatre

| | | | |
|-----|-----------|-------|-----|
| 700 | 30¢ brown | 35.00 | .75 |
| 701 | 50¢ lilac | 60.00 | .50 |

1931 Commemoratives



702 Red Cross Issue



703 Rochambeau, Washington, de Grasse

| | | | |
|-----|-------------------------------|-----|-----|
| 702 | 2¢ black & red, perforated 11 | .50 | .35 |
| 703 | 2¢ carmine rose & black | .60 | .50 |



704 By Charles W. Peale, 1777



705 From Houdon Bust, 1785



706 By Charles W. Peale, 1772



707 By Gilbert Stuart, 1796



708 By Charles W. Peale, 1777



709 By Charles P. Polk, 1777



710 By Charles W. Peale, 1795



711 By John Trumbull, 1792



712 By John Trumbull, 1780



713 By Charles B.J.F. Saint Memin, 1798



714 By W. Williams, 1794



715 By Gilbert Stuart, 1795

1932 COMMEMORATIVES Washington Bicentennial

704-15 1/2¢-10¢,

12 Stamps, complete

Save \$4.55 Mint, \$1.25 Used 42.50 4.95

| | | | |
|-----|------------------|-----|-----|
| 704 | 1/2¢ olive brown | .35 | .35 |
| 705 | 1¢ green | .40 | .35 |
| 706 | 1½¢ brown | .75 | .35 |

| | | | |
|-----|-------------------|-------|------|
| 707 | 2¢ carmine rose | .40 | .35 |
| 708 | 3¢ deep violet | 1.00 | .35 |
| 709 | 4¢ light brown | .75 | .35 |
| 710 | 5¢ blue | 3.50 | .35 |
| 711 | 6¢ red orange | 6.50 | .35 |
| 712 | 7¢ black | .95 | .80 |
| 713 | 8¢ olive bistre | 6.95 | 1.75 |
| 714 | 9¢ pale red | 6.50 | .50 |
| 715 | 10¢ orange yellow | 19.00 | .35 |

1932 COMMEMORATIVES

YS1932 (716-19, 724-25)

6 Stamps Mint Used
Save 60¢ Mint, 40¢ Used..... \$13.75 \$2.40



716
Ski Jumper



717
Boy and Girl Planting Tree

716 2¢ Winter Olympic Games .95 .75
717 2¢ Arbor Day Issue... .40 .35



718
Runner



719
Discus Thrower

718 3¢ Summer Olympic Games 3.95 .35
719 5¢ Summer Olympic Games 5.95 .50

1932 Rotary Stamps

720-23 4 Stamps, complete

Save \$1.95 Mint, 35¢ Used..... 22.95 2.25



720

721

722

723

Washington

Garfield

Scott # Mint Used

Perforated 11 x 10½
720 3¢ deep violet \$.50 \$.35

Coil Stamps Perforated 10
721 3¢ deep violet, vert. perf. 3.95 .35
722 3¢ deep violet, horiz. perf. 2.95 1.25
723 6¢ deep orange, vert. perf. 17.50 .65

1932 Commemoratives



724
Penn



725
Webster

724 3¢ 250th Anniversary of Pennsylvania 1.30 .35
725 3¢ Webster Sesquicentennial 1.80 .50

1933 COMMEMORATIVES

YS1933 (726-29, 732-34)

7 Stamps Mint Used
Save 30¢ Mint, 35¢ Used..... \$6.75 \$3.75



726
Gen. Oglethorpe



727
Washington's Headquarters



728
Restoration of Fort Dearborn



729
Federal Building at Chicago, 1933



732
Group of Workers

726 3¢ Georgia Bicentennial 1.45 .65
727 3¢ Peace of 1783 Sesquicentennial70 .35
728 1¢ Century of Progress .60 .35
729 3¢ Century of Progress 1.00 .35
732 3¢ National Recovery Act .40 .35



730, 766
Restoration of Fort Dearborn

731, 767
Federal Building at Chicago, 1933

1933 Special Printing for American Philatelic Society Convention – Imperforate and Ungummed

Fort Dearborn was built near the mouth of the Chicago River in 1803, and is considered the founding settlement of Chicago. Soldiers from Fort Dearborn protected Americans living on the frontier from hostile Indians. The fort was destroyed in 1812. A replica, complete with articles from the original fort, was built for the 1933 Century of Progress International Exhibition. Chicago's Federal Building was the dominant feature at the fairgrounds. (See page 25 for #766 and #767 souvenir sheets.)

| Scott # | | Mint | Used |
|---------|----------------------------------|---------|---------|
| 730 | 1¢ yellow green sheet of 25..... | \$45.00 | \$55.00 |
| 730a | 1¢ yellow green, single..... | 1.50 | .95 |
| 731 | 3¢ violet, sheet of 25..... | 38.50 | 45.00 |
| 731a | 3¢ violet, single..... | 1.50 | .95 |



734
Kosciuszko

733
World Map

| Scott # | | Mint | Used |
|---------|------------------------|--------|--------|
| 733 | 3¢ Byrd Expedition.... | \$1.50 | \$1.25 |
| 734 | 5¢ General Kosciuszko | 1.40 | .80 |



735, 768
World Map

1934 National Stamp Exhibition

| | | | |
|------|-------------------------------|-------|-------|
| 735 | 3¢ dark blue, sheet of 6..... | 22.50 | 22.50 |
| 735a | 3¢ dark blue, single... | 3.50 | 3.00 |

“Send me a cover from Little America!”

This request from President Franklin Roosevelt sparked the idea for the #733 stamp, which showed the Byrd Expedition’s route.

1934 COMMEMORATIVES

YS1934 (736-39) 4 Stamps

Save 10¢ Mint, 25¢ Used..... 2.20 1.15



736
The Ark and the Dove

| | | | |
|-----|------------------------|-----|-----|
| 736 | 3¢ Maryland, 300 years | .50 | .35 |
|-----|------------------------|-----|-----|



737
Whistler's Mother



738
Whistler's Mother

Mother's Day Issue

| | | | |
|-----|------------------------------|-----|-----|
| 737 | 3¢ Rotary, Perf. 11 x 10½ | .50 | .35 |
| 738 | 3¢ Flat Plate, Perforated 11 | .60 | .35 |



739
Nicolet's Landing on the Shores of Green Bay

| | | | |
|-----|---------------------------|-----|-----|
| 739 | 3¢ Wisconsin Tercentenary | .70 | .35 |
|-----|---------------------------|-----|-----|

National Parks Stamps Bring Natural Wonders to Our Mail

As a stamp collector, President Franklin D. Roosevelt oversaw the selection of stamp subjects and designs during his administration. In 1934, Secretary of the Interior Harold Ickes suggested issuing stamps to advertise the national park system. Ickes felt many Americans were

unaware the federal government had set aside vast amounts of land for their enjoyment and for future generations. At his suggestion, 1934 had been declared National Parks Year. A major supporter of the parks, FDR approved the idea immediately, and ten park stamps were issued.



740
Yosemite, California



741
Grand Canyon, Arizona



742
Mt. Rainier, Washington



743
Mesa Verde, Colorado



744
Yellowstone, Idaho, Montana, Wyoming



745
Crater Lake, Oregon



746
Acadia, Maine



747
Zion, Utah



748
Glacier National Park Montana



749
Great Smoky Mountains, N. Carolina, Tennessee

1934 COMMEMORATIVES

National Parks Issue, Perforate

740-49 10 Stamps, complete Mint Used

Save \$2.35 Mint, \$1.35 Used.... \$22.50 \$11.50

| | | | |
|-----|---------------------|-----|-----|
| 740 | 1¢ green..... | .65 | .35 |
| 741 | 2¢ red..... | .75 | .35 |
| 742 | 3¢ deep violet..... | .75 | .35 |

Scott # Mint Used

| | | | |
|-----|---------------------|--------|-------|
| 743 | 4¢ brown..... | \$1.60 | \$.65 |
| 744 | 5¢ blue..... | 2.25 | 1.20 |
| 745 | 6¢ dark blue..... | 3.35 | 1.90 |
| 746 | 7¢ black..... | 1.50 | 1.50 |
| 747 | 8¢ sage green..... | 3.75 | 3.25 |
| 748 | 9¢ red orange..... | 3.75 | 1.30 |
| 749 | 10¢ gray black..... | 6.50 | 2.00 |



750, 770
Mt. Rainier



751, 769
Yosemite

1934 American Philatelic Exhibition Imperforate

| | | | |
|------|---------------------------------|---------|---------|
| 750 | 3¢ deep violet, sheet of 6..... | \$59.00 | \$59.00 |
| 750a | 3¢ deep violet, single..... | 8.50 | 4.75 |

Trans-Mississippi Philatelic Exposition, Imperforate

| | | | |
|------|---------------------------|---------|---------|
| 751 | 1¢ green, sheet of 6..... | \$25.50 | \$25.50 |
| 751a | 1¢ green, single..... | 3.50 | 1.65 |

1935 Commemoratives



752
Washington's
Headquarters



753
World Map
Mint Used

**Special Printing
Issued Without Gum**

| | | | |
|-----|--------------|-------|-------|
| 752 | 3¢ violet | \$.50 | \$.60 |
| 753 | 3¢ dark blue | 1.20 | 1.50 |



754
Whistler's Mother



755
Nicolet's Landing

Imperforate – Without Gum

| | | | |
|-----|----------------|------|------|
| 754 | 3¢ deep violet | 1.85 | 1.50 |
| 755 | 3¢ deep violet | 2.00 | 1.35 |



771
Great Seal of the United States

**1935 Design of Scott No. CE1
Imperforate**

| | | | |
|-----|---------------|------|------|
| 771 | 16¢ dark blue | 4.25 | 3.95 |
|-----|---------------|------|------|

1935-36 COMMEMORATIVES

YS1935-36 (772-77, 782-84)
9 Stamps Mint Used
Save 30¢ Mint, \$1.20 Used..... \$4.50 \$1.95

1935 Commemoratives



772
The Charter Oak
772 3¢ Connecticut, 300 years .60 .35
773 3¢ Calif. - Pacific Expo .50 .35



774
Boulder Dam
774 3¢ Dedication Issue.... .50 .35
775 3¢ Michigan, 100 years .60 .35



775
Michigan State Seal

Collecting Tip

Use tongs on mint stamps. Oil on fingers can transfer to stamps causing dirt to stick to the print.

1936 Commemoratives



776
The Alamo

| | | |
|---------|-----------------------|-------------|
| Scott # | Mint | Used |
| 776 | 3¢ Texas, 100 years . | \$.60 \$.35 |



777
Statue of Roger Williams

| | | |
|-----|----------------------------|---------|
| 777 | 3¢ Rhode Island, 300 years | .60 .35 |
| 782 | 3¢ Arkansas, 100 years | .50 .35 |



782
Old Arkansas State House



783
Map of Oregon Territory

| | | |
|-----|--------------------------------|---------|
| 783 | 3¢ Oregon Territory, 100 years | .40 .35 |
| 784 | 3¢ Susan B. Anthony.. | .50 .35 |



784
Women's Suffrage



756
Yosemite,
Est. 1890



757
Grand Canyon, Est. 1919



758
Mt. Rainier, Est. 1899



759
Mesa Verde, Est. 1906



760
Yellowstone
Est. 1882



761
Crater Lake, Est. 1902



763
Zion, Est. 1919



762
Acadia, Est. 1916



764
Glacier National Park
Est. 1910



765
Great Smoky Mountains
Est. 1930

Farley's Follies

In 1933, US Postmaster General James A. Farley purchased several sheets of the Newburgh Peace commemorative (Scott #727) that he had removed from the printing presses before they were gummed or perforated, and autographed them. He gave them to President Franklin Roosevelt, friends and family members. Farley continued this practice with other new stamp issues.

Two years after the first issue, collectors caught wind of the special stamps and sent letters of protest to the Post Office Department and the president. The solution to the outrage was to reissue the stamps ungummed and imperforate in sufficient numbers to satisfy public demand. The special printings became known as "Farley's Special Printings" or "Farley's Follies."

Special Printing of 1935, Issued Imperforate, Without Gum

756-65 10 Stamps, complete Mint Used
Save \$2.55 Mint, \$2.80 Used.... \$29.95 \$26.95

| | | | |
|-----|----------------|------|------|
| 756 | 1¢ green | .50 | .45 |
| 757 | 2¢ red | .75 | .70 |
| 758 | 3¢ deep violet | 1.00 | 1.25 |
| 759 | 4¢ brown | 2.50 | 2.75 |
| 760 | 5¢ blue | 3.75 | 3.25 |
| 761 | 6¢ dark blue | 4.50 | 4.25 |

| | | |
|---------|----------------|---------------|
| Scott # | Mint | Used |
| 762 | 7¢ black | \$3.75 \$2.50 |
| 763 | 8¢ sage green | 3.75 4.10 |
| 764 | 9¢ red orange | 4.50 5.00 |
| 765 | 10¢ gray black | 7.50 5.50 |

Special Printing – Souvenir Sheets

| | | |
|-----|---------------------|-------------|
| 766 | 1¢ Fort Dearborn | 99.00 95.00 |
| 767 | 3¢ Federal Building | 95.00 90.00 |
| 768 | 3¢ World Map | 35.00 35.00 |
| 769 | 1¢ Yosemite | 25.00 25.00 |
| 770 | 3¢ Mt. Rainier | 60.00 50.00 |



778
TIPEX Souvenir Sheet

| Scott # | | Mint | Used |
|---------|-----------------------------------|--------|--------|
| 778 | 3¢ violet, Sheet of 4 Stamps..... | \$3.50 | \$3.75 |

1936 Third International Philatelic Exhibition

| | | Mint | Used |
|------|------------------------|------|------|
| 778a | 3¢ Charter Oak | 1.00 | 1.00 |
| 778b | 3¢ San Diego Expo..... | 1.00 | 1.00 |
| 778c | 3¢ Michigan Seal | 1.00 | 1.00 |
| 778d | 3¢ The Alamo | 1.00 | 1.00 |

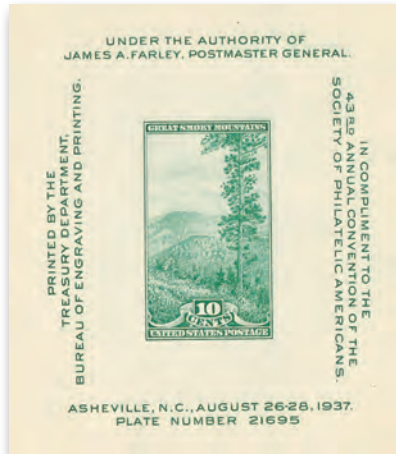

797
Great Smoky Mountains

| Scott # | | Mint | Used |
|------------------------|--|--------|--------|
| 1937 S.P.A. Convention | | | |
| 797 | 10¢ S.P.A. Convention Souvenir Sheet | \$1.25 | \$1.00 |



798
Adoption of the Constitution

| Scott # | | Mint | Used |
|---------|----------------------|--------|--------|
| 798 | 3¢ Constitution..... | \$1.25 | \$3.35 |



799
Statue of Kamehameha I, Hawaii

| | | | |
|-----|-----------------|-----|-----|
| 799 | 3¢ Hawaii | .75 | .35 |
| 800 | 3¢ Alaska | .75 | .35 |



800
Mt. McKinley, Alaska (Highest peak in US)



785
Washington & Greene Mount Vernon

786
Jackson & Scott Hermitage

787
Sherman, Grant, Sheridan

788
Lee & Jackson Stafford Hall



801
La Fortaleza Puerto Rico



802
Charlotte Amalie Harbor Virgin Islands

| | | | |
|-----|-------------------------|-----|-----|
| 801 | 3¢ Puerto Rico | .85 | .35 |
| 802 | 3¢ Virgin Islands | .85 | .35 |

Greatest U.S. Army-Navy War Heroes



789
West Point



790
Jones & Barry



791
Decatur and MacDonough



792
Farragut and Porter



793
Sampson, Dewey, Schley



794
Seal of US Naval Academy

1936-37 Commemoratives

785-94 10 Stamps, complete
Save 95¢ Mint, \$1.15 Used..... \$8.75 \$2.95

Army

| | | | |
|-----|---------------------|------|-----|
| 785 | 1¢ green..... | .50 | .35 |
| 786 | 2¢ carmine..... | .50 | .35 |
| 787 | 3¢ purple..... | 1.25 | .35 |
| 788 | 4¢ gray..... | 1.25 | .50 |
| 789 | 5¢ ultramarine..... | 1.40 | .50 |

Navy

| | | | |
|-----|---------------------|------|-----|
| 790 | 1¢ green..... | .45 | .35 |
| 791 | 2¢ carmine..... | .45 | .35 |
| 792 | 3¢ purple..... | .55 | .35 |
| 793 | 4¢ gray..... | 1.40 | .50 |
| 794 | 5¢ ultramarine..... | 1.95 | .50 |

1937 COMMEMORATIVES

YS1937 (795-96, 798-802) 7 Stamps, complete
Save 25¢ Mint, 75¢ Used..... \$5.75 \$1.75



795
Northwest Territory



796
Virginia Dare

| | | | |
|-----|------------------------|-----|-----|
| 795 | 3¢ Northwest Ordinance | .75 | .35 |
| 796 | 5¢ Virginia Dare..... | .80 | .40 |



Complete Set of 1931 U.S. Postage Due Stamps

Get the complete set of eight 1931 Postage Due stamps in one set and save up to \$2.55.

| | | | |
|---|---------|------|--------|
| J79-86 1931 Postage Due, Dull Carmine, | | Mint | Used |
| 8 Stamps...Save \$2.55 Mint, 85¢ Used | \$26.95 | | \$1.95 |

Did You Know?

- Dogs were used to haul mail carts in Sussex, England.
- Mail was transported by dog sleds in Alaska until the late 1950s.
- In northern Scandinavia and Russia, reindeer have been used to carry the mail.
- The first horseless carriage used to move the mail was a steam-driven van in 1897. Later that year, an internal-combustion, petrol-powered vehicle was used experimentally.
- In 1855, the London and Bristol Special Mail became the first train to be used exclusively for mail service. The train consisted of two sorting cars, storage car, and a locomotive.

ORDER BY PHONE TOLL-FREE

1-800-433-7811

Or Visit MysticStamp.com



Scott # Mint Used

1938 Presidential Series
803-34 (1/2¢-\$5), 32 Stamps, complete
Save \$23.55 Mint, \$3.60 Used...\$215.00 \$19.50

803-31 (1/2¢-50¢), 29 Stamps
Save \$7.10 Mint, \$3.35 Used.....64.95 9.95

Rotary Press Printing
Perforated 11 x 10½, Unwatermarked

| | | | |
|-----|-----------------------|-----|-----|
| 803 | 1/2¢ B. Franklin..... | .35 | .35 |
| 804 | 1¢ G. Washington..... | .35 | .35 |
| 805 | 1½¢ M. Washington.. | .35 | .35 |
| 806 | 2¢ J. Adams..... | .35 | .35 |
| 807 | 3¢ T. Jefferson..... | .35 | .35 |

| | | |
|---------|-----------------------|---------------|
| Scott # | Mint | Used |
| 808 | 4¢ J. Madison..... | \$1.50 \$.40 |
| 809 | 4½¢ White House..... | .60 .35 |
| 810 | 5¢ J. Monroe..... | .90 .35 |
| 811 | 6¢ J.Q. Adams..... | 1.10 .35 |
| 812 | 7¢ A. Jackson..... | .90 .35 |
| 813 | 8¢ M. Van Buren..... | .90 .35 |
| 814 | 9¢ W.H. Harrison..... | .90 .35 |
| 815 | 10¢ J. Tyler..... | .90 .35 |
| 816 | 11¢ J. Polk..... | 1.50 .35 |
| 817 | 12¢ Z. Taylor..... | 2.50 .35 |
| 818 | 13¢ M. Fillmore..... | 2.75 .40 |
| 819 | 14¢ F. Pierce..... | 2.50 .40 |
| 820 | 15¢ J. Buchanan..... | 1.20 .35 |
| 821 | 16¢ A. Lincoln..... | 3.25 .60 |

| | | |
|---------|-----------------------|---------------|
| Scott # | Mint | Used |
| 822 | 17¢ A. Johnson..... | \$2.25 \$.35 |
| 823 | 18¢ U.S. Grant..... | 4.25 .35 |
| 824 | 19¢ R. Hayes..... | 3.50 .90 |
| 825 | 20¢ J. Garfield..... | 1.90 .35 |
| 826 | 21¢ C. Arthur..... | 2.95 1.00 |
| 827 | 22¢ G. Cleveland..... | 3.15 1.50 |
| 828 | 24¢ B. Harrison..... | 6.95 .75 |
| 829 | 25¢ W. McKinley..... | 3.00 .35 |
| 830 | 30¢ T. Roosevelt..... | 8.95 .35 |
| 831 | 50¢ W. Taft..... | 12.00 .35 |

Flat Plate Press, Perforated 11

| | | |
|-----|----------------------|-------------|
| 832 | \$1 W. Wilson..... | 12.50 .35 |
| 833 | \$2 W. Harding..... | 29.00 4.95 |
| 834 | \$5 C. Coolidge..... | 125.00 4.50 |

Scott # Mint Used

1938-39 COMMEMORATIVES
YS1938-39 (335-38, 852-58) 11 Stamps, complete
Save 55¢ Mint, \$1.40 Used..... \$8.95 \$2.50

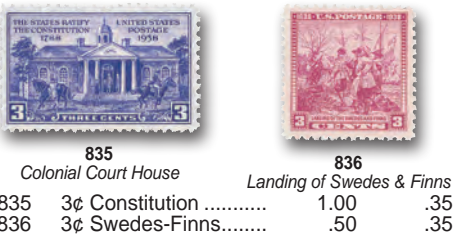

| | | | |
|-----|----------------------|------|-----|
| 835 | 3¢ Constitution..... | 1.00 | .35 |
| 836 | 3¢ Swedes-Finns..... | .50 | .35 |

| | | | |
|-----|-----------------------------|-----|-----|
| 837 | 3¢ Northwest Territory..... | .55 | .35 |
| 838 | 3¢ Iowa Territory..... | .55 | .35 |



Scott # Mint Used

1939 Rotary Coil Stamps
839-51 13 Mint Stamps, complete
Save \$5.05 Mint, \$1.75 Used.....\$46.50 \$13.95

Perforated 10 Vertically

| | | | |
|-----|-----------------------|------|------|
| 839 | 1¢ G. Washington..... | .60 | .35 |
| 840 | 1½¢ M. Washington.... | .75 | .35 |
| 841 | 2¢ J. Adams..... | .65 | .35 |
| 842 | 3¢ T. Jefferson..... | 1.00 | .35 |
| 843 | 4¢ J. Madison..... | 8.95 | 1.95 |

| | | |
|---------|----------------------|---------------|
| Scott # | Mint | Used |
| 844 | 4½¢ White House..... | \$1.10 \$.90 |
| 845 | 5¢ J. Monroe..... | 7.75 3.50 |
| 846 | 6¢ J.Q. Adams..... | 2.25 .40 |
| 847 | 10¢ J. Tyler..... | 16.00 1.20 |

Perforated 10 Horizontally

| | | |
|-----|-----------------------|-----------|
| 848 | 1¢ G. Washington..... | 1.50 .35 |
| 849 | 1½¢ M. Washington.... | 2.50 2.25 |
| 850 | 2¢ J. Adams..... | 4.25 1.00 |
| 851 | 3¢ T. Jefferson..... | 4.25 2.75 |



Mystic's Blank Supplement Pages

24 Blank Supplement Pages with Border, 1-Side Only GS531..... \$8.95
 25 Blank Hingeless Supplement Pages with Border, Heavier Paper, 1-Side Only .. GS532..... 16.95

Call 1-800-433-7811 to Request Interest-Free Time Payments on Stamps \$200 or More

1939 Commemoratives



852
"Tower of the Sun"

853
Trylon and Perisphere

854
Inauguration of Washington

| Scott # | Mint | Used |
|------------------------------------|-------|-------|
| 852 3c Golden Gate Int'l Expo..... | \$.60 | \$.35 |
| 853 3c NY World's Fair | .70 | .35 |
| 854 3c Washington Inauguration | 1.20 | .35 |



855
Sandlot Baseball Game

856
T. Roosevelt and Goethals

| | | |
|--------------------------|------|-----|
| 855 3c Baseball..... | 2.75 | .40 |
| 856 3c Panama Canal..... | .65 | .35 |



857
Stephen Daye Press

858
Map of N. & S. Dakota, Montana and Washington

| | | |
|-----------------------------------|-----|-----|
| 857 3c Printing Tercentenary..... | .40 | .35 |
| 858 3c Four States - Statehood .. | .60 | .35 |

1940 Commemoratives Famous Americans Series

859-93 35 Stamps, complete
Save \$6.75 Mint, \$3.15 Used..... 59.95 26.95



859 Washington Irving James F. Cooper Ralph W. Emerson



862 Louisa May Alcott Samuel Clemens/Mark Twain

American Authors

859-63 1c-10c 5 Stamps, complete
Save 30c Mint, 40c Used..... 5.60 4.50

| | | |
|---------------------------|------|------|
| 859 1c W. Irving..... | .50 | .35 |
| 860 2c J.F. Cooper..... | .60 | .50 |
| 861 3c R.W. Emerson..... | .50 | .35 |
| 862 5c L.M. Alcott..... | .80 | .75 |
| 863 10c S.L. Clemens..... | 3.50 | 2.95 |

Mark Twain (1835-1910) is considered by many to be the greatest humorist in American Literature. His popular works include *The Adventures of Tom Sawyer*, and *Adventures of Huckleberry Finn*.



864 Henry Longfellow John G. Whittier James R. Lowell



867 Walt Whitman James W. Riley

American Poets

864-68 1c-10c 5 Stamps, complete
Save 35c Mint, 45c Used..... \$6.35 \$4.35

| | | |
|---------------------------------|------|------|
| 864 1c Henry W. Longfellow..... | .50 | .35 |
| 865 2c J.G. Whittier..... | .50 | .40 |
| 866 3c James R. Lowell..... | .50 | .35 |
| 867 5c W. Whitman..... | 1.25 | .75 |
| 868 10c James W. Riley..... | 3.95 | 2.95 |



869 Horace Mann Mark Hopkins Charles W. Eliot



872 Frances E. Willard B.T. Washington

American Educators

869-73 1c-10c 5 Stamps, complete
Save 50c Mint, 40c Used..... 6.50 3.80

| | | |
|--------------------------------|------|------|
| 869 1c H. Mann..... | .35 | .35 |
| 870 2c M. Hopkins..... | .35 | .35 |
| 871 3c C.W. Eliot..... | .45 | .35 |
| 872 5c Frances E. Willard..... | .90 | .90 |
| 873 10c B.T. Washington..... | 4.95 | 2.25 |



874 John J. Audubon Dr. C.W. Long Luther Burbank



877 Dr. Walter Reed Jane Addams

American Scientists

874-78 1c-10c 5 Stamps, complete
Save 35c Mint, 40c Used..... 4.35 2.95

| | | |
|--------------------------|------|------|
| 874 1c J.J. Audubon..... | .35 | .35 |
| 875 2c C.W. Long..... | .35 | .35 |
| 876 3c L. Burbank..... | .50 | .35 |
| 877 5c Walter Reed..... | .75 | .35 |
| 878 10c Jane Addams..... | 2.75 | 1.95 |



879 Stephen Foster John Philip Sousa Victor Herbert



882 E.A. MacDowell Ethelbert Nevin

American Composers

879-83 1c-10c 5 Stamps, complete
Save 50c Mint, 35c Used..... \$8.25 \$3.75

| | | |
|----------------------------|------|------|
| 879 1c S. Foster..... | .40 | .35 |
| 880 2c J.P. Sousa..... | .35 | .35 |
| 881 3c V. Herbert..... | .35 | .50 |
| 882 5c E.A. MacDowell..... | .90 | .40 |
| 883 10c E. Nevin..... | 6.75 | 2.50 |



884 Gilbert Stuart James A. McNeill Whistler Augustus Saint-Gaudens



887 Daniel C. French Frederic Remington

American Artists

884-88 1c-10c 5 Stamps, complete
Save 45c Mint, 45c Used..... 6.50 2.95

| | | |
|-----------------------------------|------|------|
| 884 1c G. Stuart..... | .45 | .35 |
| 885 2c J.A. McNeill Whistler..... | .35 | .35 |
| 886 3c A. Saint-Gaudens..... | .50 | .35 |
| 887 5c D.C. French..... | 1.70 | .40 |
| 888 10c Frederic Remington..... | 3.95 | 1.95 |



889 Eli Whitney Samuel Morse Cyrus H. McCormick



892 Elias Howe Alexander G. Bell

American Inventors

889-93 1c-10c 5 Stamps, complete
Save \$1.20 Mint, 60c Used..... 25.50 4.75

| | | |
|--------------------------------|-------|------|
| 889 1c Eli Whitney..... | .45 | .50 |
| 890 2c Samuel Morse..... | .50 | .35 |
| 891 3c Cyrus McCormick..... | .50 | .35 |
| 892 5c Elias Howe..... | 2.75 | .65 |
| 893 10c Alexander G. Bell..... | 22.50 | 3.50 |

1940 COMMEMORATIVES

YS1940 (894-902)

9 Stamps complete

Mint Used
Save 20¢ Mint, \$1.15 Used.....\$4.75 \$2.35



894
Pony Express Rider



895
Three Graces by Botticelli

894 3¢ Pony Express, 80 years .65 .35
895 3¢ Pan-Am Union, 50 years .50 .35



896
Idaho State Capitol



897
Wyoming State Seal

896 3¢ Idaho Statehood..... .60 .50
897 3¢ Wyoming Statehood..... .70 .35



898
Coronado and His Captains

898 3¢ Coronado Expedition..... .60 .35



899
Statue of Liberty



900
Anti-aircraft Gun



901
Torch of Freedom

National Defense Issue

899 1¢ Statue of Liberty..... .40 .35
900 2¢ Anti-aircraft Gun..... .35 .35
901 3¢ Torch..... .40 .35



902
Lincoln Emancipation Statue

902 3¢ Emancipation..... .75 .55

1941-43 COMMEMORATIVES

YS1941-43 (903-908) 6 Stamps

Save 20¢ Mint, 75¢ Used..... 5.50 2.25



903
State Capitol, Montpelier



904
Daniel Boone & Frontiersmen

Scott # Mint Used

1941

903 3¢ Vermont Statehood..... \$.60 \$.35

1942

904 3¢ Kentucky Statehood..... .50 .35



905
American Eagle



906
Map, Lincoln, Sun Yat-sen

905 3¢ Win the War..... .40 .35

906 5¢ China Resistance..... 3.50 1.25



907
Swords of Nations



908
Liberty Holding Torch

1943

907 2¢ Allied Nations..... .35 .35

908 1¢ Four Freedoms..... .35 .35

1944 COMMEMORATIVES

YS1944 (922-26) 5 Stamps

Mint Used
Save 15¢ Mint, 35¢ Used..... \$2.25 \$1.40



922
Transcontinental Railroad



923
Steamship Savannah

922 3¢ 1st Transcontinental RR. .50 .35

923 3¢ Steamship Savannah..... .50 .35



924
Telegraph Wires



925
View of Corregidor



926
Movies in South Pacific

924 3¢ Telegraph, 100 years..... .40 .35

925 3¢ Corregidor, Manila Bay.. .50 .35

926 3¢ Motion Pictures..... .50 .35



909
Flag of Poland

910
Flag of Czechoslovakia

911
Flag of Norway

912
Flag of Luxembourg



913
Flag of Netherlands

914
Flag of Belgium

915
Flag of France

916
Flag of Greece

917
Flag of Yugoslavia



918
Flag of Albania

919
Flag of Austria

920
Flag of Denmark

921
Flag of Korea

1943-1944 Overrun Countries Series

The World War II Axis powers consisted of Germany, Italy, and Japan. During the war, these countries conquered large territories. The Axis powers had long prepared for war, developing devastating military technologies. Although many armies bravely opposed the Axis, the enemy's strength and strategies were too much. The Overrun Countries Series honors the 13 countries occupied by the Axis. On the left of each stamp is a phoenix, the great bird of fire from Greek mythology, representing eternal rebirth. On the right is a female, breaking the bonds of oppression.

909-21 13 Stamps, complete
Save 85¢ Mint, \$1.30 Used.....7.25 4.95

909 5¢ Poland..... .55 .40
910 5¢ Czechoslovakia..... .50 .35
911 5¢ Norway..... .40 .35
912 5¢ Luxembourg..... .40 .35
913 5¢ Netherlands..... .40 .35

914 5¢ Belgium..... .40 .35
915 5¢ France..... .60 .35
916 5¢ Greece..... .90 .75
917 5¢ Yugoslavia..... .80 .60
918 5¢ Albania..... .60 .60
919 5¢ Austria..... .80 .60
920 5¢ Denmark..... 1.25 .60
921 5¢ Korea..... .50 .60

1945 COMMEMORATIVES

YS1945 (927-38)

12 Stamps, complete

Save 40¢ Mint, \$1.45 Used..... \$4.95 \$2.75

Mint Used



927

Seal & Views of Florida



929

Iwo Jima



928

"Toward United Nations"

Stamp recreates the Pulitzer Prize-winning photo of the Iwo Jima flag raising.

| | | | |
|-----|----------------------------|-----|-----|
| 927 | 3¢ Florida Centennial..... | .50 | .35 |
| 928 | 5¢ Peace Conference..... | .50 | .35 |
| 929 | 3¢ Iwo Jima..... | .50 | .35 |



930

Roosevelt and Hyde Park



931

Roosevelt and "Little White House"



932

Roosevelt and White House



933

Roosevelt and Map

| | | | |
|-----|----------------------------------|-----|-----|
| 930 | 1¢ FDR & Hyde Park..... | .35 | .35 |
| 931 | 2¢ FDR & Little White House..... | .40 | .35 |
| 932 | 3¢ FDR & White House..... | .40 | .35 |
| 933 | 5¢ FDR & Map (1946)..... | .45 | .35 |



934
US Army



935
US Navy



936
US Coast Guard

| | | | |
|-----|---------------------|-----|-----|
| 934 | 3¢ Army..... | .40 | .35 |
| 935 | 3¢ Navy..... | .50 | .35 |
| 936 | 3¢ Coast Guard..... | .40 | .35 |



937
NY Governor



938
Texas Statehood

| | | | |
|-----|-------------------------|-----|-----|
| 937 | 3¢ Alfred E. Smith..... | .45 | .35 |
| 938 | 3¢ Texas Statehood..... | .50 | .35 |

1946-47 COMMEMORATIVES

YS1946-47 (939-47, 949-52)

13 Stamps

Save 25¢ Mint, \$1.80 Used..... \$5.95 \$2.75

Mint Used

1946 Commemoratives



939

Merchant Marine



940

Honorable Discharge

| | | | |
|-----|------------------------------|-----|-----|
| 939 | 3¢ Merchant Marine..... | .50 | .35 |
| 940 | 3¢ Honorable Discharge..... | .40 | .35 |
| 941 | 3¢ Tennessee, 150 years..... | .50 | .35 |



942
Iowa Statehood



943

Smithsonian Institution

| | | | |
|-----|-----------------------------|-----|-----|
| 942 | 3¢ Iowa, Centennial..... | .50 | .35 |
| 943 | 3¢ Smithsonian, 100 years.. | .40 | .35 |
| 944 | 3¢ New Mexico, 100 years.. | .40 | .35 |



945
Thomas A. Edison



946

Pulitzer and "Liberty"

| | | | |
|-----|---------------------------------|-----|-----|
| 945 | 3¢ T.A. Edison – Inventor.... | .50 | .35 |
| 946 | 3¢ J. Pulitzer – Journalist.... | .50 | .35 |
| 947 | 3¢ Stamp Centenary..... | .40 | .35 |



948

B. Franklin and G. Washington

1947 CIPEX Souvenir Sheet

948 5¢ & 10¢ CIPEX

Souvenir Sheet of 2.....1.25 1.00

| | | | |
|------|-----------------------|-----|-----|
| 948a | 5¢ blue..... | .65 | .60 |
| 948b | 10¢ brown orange..... | .65 | .60 |



949
The Doctor



950
Utah Centennial

| | | | |
|-----|-------------------------|-----|-----|
| 949 | 3¢ Doctors..... | .40 | .35 |
| 950 | 3¢ Utah Centennial..... | .60 | .35 |



951

US Frigate Constitution



952

White Heron, Everglades

| | | | |
|---------|----------------------------------|-------|-------|
| Scott # | | Mint | Used |
| 951 | 3¢ USF Constitution..... | \$.50 | \$.35 |
| 952 | 3¢ Everglades National Park..... | .60 | .35 |

1948 COMMEMORATIVES

YS1948 (953-80) Stamps, complete

Save 65¢ Mint, \$3.90 Used..... 12.95 6.25

1948 Commemoratives



953

Dr. G.W. Carver, Botanist



954

Sutter's Mill, Coloma, CA

| | | | |
|-----|------------------------------------|-----|-----|
| 953 | 3¢ G.W. Carver – Botanist.. | .40 | .35 |
| 954 | 3¢ California Gold, 100 years..... | .50 | .35 |



955

Seal of Mississippi Territory



956

Four Chaplains & Sinking of SS Dorchester

| | | | |
|-----|-------------------------------|-----|-----|
| 955 | 3¢ Mississippi Territory..... | .40 | .35 |
| 956 | 3¢ Four Chaplains..... | .50 | .35 |



957

Wisconsin Statehood



958

Swedish Pioneer

| | | | |
|-----|------------------------------|-----|-----|
| 957 | 3¢ Wisconsin Centennial..... | .60 | .35 |
| 958 | 5¢ Swedish Pioneers..... | .50 | .35 |



959

E. Stanton, C. Catt and L. Mott



960

Wm. Allen White

| | | | |
|-----|------------------------------|-----|-----|
| 959 | 3¢ Progress of Women..... | .60 | .35 |
| 960 | 3¢ W.A. White – Journalist.. | .40 | .35 |



961

Niagara Railroad Bridge



962

Francis Scott Key

| | | | |
|-----|----------------------------|-----|-----|
| 961 | 3¢ US-Canada Friendship... | .50 | .35 |
| 962 | 3¢ Francis S. Key..... | .50 | .35 |



| | | | | | |
|---------|--------------------------|-------|-------------------------------|--|--|
| | 963 | | 964 | | |
| | Young Americans | | John McLoughlin and Jason Lee | | |
| Scott # | | Mint | Used | | |
| 963 | 3¢ Salute to Youth..... | \$.50 | \$.35 | | |
| 964 | 3¢ Oregon Territory..... | .50 | .35 | | |

| | | | | | |
|---------|----------------------------|-------|---------------------------|--|--|
| | 977 | | 978 | | |
| | Moina Michael | | Abraham Lincoln and Quote | | |
| | Originator, Poppy Day | | | | |
| Scott # | | Mint | Used | | |
| 977 | 3¢ Moina Michael..... | \$.50 | \$.50 | | |
| 978 | 3¢ Gettysburg Address..... | .50 | .35 | | |

| | | | | | |
|---------|------------------------------|-------|----------------------------|--|--|
| | 983 | | 984 | | |
| | Puerto Rican Farmer | | Seal & 1718 Map of Regions | | |
| Scott # | | Mint | Used | | |
| 983 | 3¢ Puerto Rico Election..... | \$.40 | \$.35 | | |
| 984 | 3¢ Annapolis, 300 years..... | .45 | .35 | | |



| | | | | | |
|-----|-----------------------------|-----|-------------|--|--|
| | 965 | | 966 | | |
| | Supreme Court Justice | | Mt. Palomar | | |
| 965 | 3¢ Harlan F. Stone..... | .40 | .40 | | |
| 966 | 3¢ Palomar Mtn. Observatory | .40 | .35 | | |



| | | | | | |
|-----|------------------------------|-----|----------------------|--|--|
| | 979 | | 980 | | |
| | Emblem of American Turners | | Joel Chandler Harris | | |
| | Writer | | | | |
| 979 | 3¢ American Turners..... | .40 | .35 | | |
| 980 | 3¢ J.C. Harris - Writer..... | .50 | .35 | | |



| | | | | | |
|-----|------------------------------------|-----|-----------------|--|--|
| | 985 | | 986 | | |
| | Union Soldier & GAR Veteran | | Edgar Allan Poe | | |
| | | | Writer | | |
| 985 | 3¢ Grand Army of the Republic..... | .40 | .35 | | |
| 986 | 3¢ Edgar Allan Poe..... | .40 | .35 | | |



| | | | | | |
|-----|--------------------------------|-----|----------------------|--|--|
| | 967 | | 968 | | |
| | Clara Barton | | Light Brahma Rooster | | |
| 967 | 3¢ Clara Barton..... | .50 | .35 | | |
| 968 | 3¢ Poultry Industry, 100 years | .60 | .50 | | |

1949-50 COMMEMORATIVES
 YS1949-50 (981-97) 17 Stamps, complete
 Save 80¢ Mint, \$2.20 Used..... 6.95 3.75

1949 COMMEMORATIVES
 YS1949 (981-86) 6 Stamps, complete
 Save 10¢ Mint, 85¢ Used..... 2.45 1.25



| | | | | | |
|-----|-----------------------------|-----|--------------------|--|--|
| | 981 | | 982 | | |
| | Pioneer & Ox Cart | | Washington and Lee | | |
| 981 | 3¢ Minnesota Territory..... | .50 | .35 | | |
| 982 | 3¢ Washington & Lee..... | .40 | .35 | | |



| | | | | | |
|-----|-------------------------------|-----|----------------|--|--|
| | 987 | | 988 | | |
| | Fields of Banking Service | | Samuel Gompers | | |
| | | | Labor Leader | | |
| 987 | 3¢ American Bankers Assn..... | .40 | .35 | | |
| 988 | 3¢ Samuel Gompers..... | .40 | .35 | | |



| | | | | | |
|-----|------------------------------|-----|------------------------------|--|--|
| | 969 | | 970 | | |
| | Star and Palm Leaf | | Ft. Kearny and Pioneer Group | | |
| 969 | 3¢ Gold Star Mothers..... | .50 | .35 | | |
| 970 | 3¢ Fort Kearny, 100 years... | .60 | .35 | | |



| | | | | | |
|-----|------------------------------|-----|------------------------|--|--|
| | 971 | | 972 | | |
| | P. Stuyvesant & Fire Engines | | Seals of Indian Tribes | | |
| 971 | 3¢ Volunteer Fireman..... | .50 | .35 | | |
| 972 | 3¢ Indian Centennial..... | .50 | .35 | | |



| | | | | | |
|-----|-----------------------------|-----|------------------------|--|--|
| | 973 | | 974 | | |
| | Rough Rider Statue | | Founder of Girl Scouts | | |
| 973 | 3¢ Rough Riders, 50 years.. | .50 | .35 | | |
| 974 | 3¢ Juliette Low..... | .50 | .35 | | |



25 Mint U.S. Space Stamps

Includes Scott #C76. The die used to make the printing plates for this stamp was taken to the Moon by Neil Armstrong. When he landed on the lunar surface, an impression was made on paper, creating the Moon's first postage stamp! Also includes popular "space twins" issue and Shuttle block of 8.

Space Collection, 25 Mint Stamps
 M19...SAVE \$1.45 ONLY \$15.75



| | | | | | |
|-----|---------------------------|-----|-------------|--|--|
| | 989 | | 990 | | |
| | Statue of Freedom | | White House | | |
| 989 | 3¢ Statue of Freedom..... | .40 | .35 | | |
| 990 | 3¢ White House..... | .50 | .35 | | |



| | | | | | |
|-----|-----------------------------|-----|---------------------|--|--|
| | 991 | | 992 | | |
| | Supreme Court Building | | US Capitol Building | | |
| 991 | 3¢ Supreme Court Building.. | .50 | .35 | | |
| 992 | 3¢ US Capitol Building..... | .50 | .35 | | |



| | | | | | |
|-----|--|-----|---|--|--|
| | 993 | | 994 | | |
| | "Casey" Jones and Locomotives | | Kansas City, 1950, and Westport Landing, 1850 | | |
| 993 | 3¢ Railroad Engineers of America..... | .40 | .35 | | |
| 994 | 3¢ Kansas City Missouri Centenary..... | .40 | .35 | | |

| | | | | | |
|-----|-------------------------------|-----|------------|--|--|
| | 975 | | 976 | | |
| | Will Rogers - Humorist | | Fort Bliss | | |
| 975 | 3¢ Will Rogers - Humorist .. | .40 | .35 | | |
| 976 | 3¢ Fort Bliss Centennial..... | .40 | .35 | | |

To Order Toll Free: Call 1-800-433-7811



| | | | |
|-----|-------------------------|-------|-------|
| 995 | 3¢ Boy Scouts | Mint | Used |
| 996 | 3¢ Indiana Territory | \$.60 | \$.35 |
| 997 | 3¢ California Statehood | .50 | .35 |

1951-52 COMMEMORATIVES
YS1951-52 (998-1016) 19 Stamps, complete
Save 30¢ Mint, \$2.90 Used..... 7.95 3.75

1951 Commemoratives



| | | | |
|-----|--|-----|-----|
| 998 | 3¢ United Confederate Veterans Final Reunion | .60 | .35 |
| 999 | 3¢ Nevada Centennial | .40 | .35 |



| | | | |
|------|------------------------|-----|-----|
| 1000 | 3¢ Landing of Cadillac | .40 | .35 |
| 1001 | 3¢ Colorado Statehood | .40 | .35 |



| | | | |
|------|-------------------------|-----|-----|
| 1002 | 3¢ Am. Chemical Society | .40 | .35 |
| 1003 | 3¢ Battle of Brooklyn | .40 | .35 |

1952 Commemoratives



| | | | |
|------|---------------|-----|-----|
| 1004 | 3¢ Betsy Ross | .50 | .35 |
| 1005 | 3¢ 4-H Club | .50 | .35 |



| | | | |
|------|-----------------|-----|-----|
| 1006 | 3¢ B&O Railroad | .50 | .35 |
| 1007 | 3¢ AAA | .40 | .35 |



| | | | |
|------|-------------------------|-------|-------|
| 1008 | 3¢ NATO | \$.40 | \$.35 |
| 1009 | 3¢ Grand Coulee Dam | .40 | .35 |
| 1010 | 3¢ Marquis de Lafayette | .45 | .35 |



| | | | |
|------|---------------------------|-----|-----|
| 1011 | 3¢ Mt. Rushmore | .50 | .35 |
| 1012 | 3¢ Engineering, 100 years | .40 | .35 |
| 1013 | 3¢ Service Women | .40 | .35 |



| | | | |
|------|------------------------------|-----|-----|
| 1014 | 3¢ Gutenberg Bible, 500 yrs. | .40 | .35 |
| 1015 | 3¢ Newspaper Boy | .40 | .35 |
| 1016 | 3¢ Int'l. Red Cross | .40 | .35 |

1953-54 COMMEMORATIVES
YS1953-54 (1017-29,1060-63) 17 Stamps, complete
Save 45¢ Mint, \$2.45 Used..... 6.75 3.50

1953 Commemoratives



| | | | |
|------|-------------------------|-----|-----|
| 1017 | 3¢ National Guard | .40 | .35 |
| 1018 | 3¢ Ohio Statehood | .40 | .35 |
| 1019 | 3¢ Washington Territory | .40 | .35 |



| | | | |
|------|-----------------------|-----|-----|
| 1020 | 3¢ Louisiana Purchase | .50 | .35 |
| 1021 | 5¢ Japan Centennial | .40 | .35 |



| | | | |
|------|-----------------------------|-------|-------|
| 1022 | 3¢ American Bar Association | \$.40 | \$.35 |
| 1023 | 3¢ Sagamore Hill | .50 | .35 |



| | | | |
|------|--------------------------------|-----|-----|
| 1024 | 3¢ Future Farmers (FFA) | .40 | .35 |
| 1025 | 3¢ Trucking Industry, 50 years | .40 | .35 |



| | | | |
|------|--------------------------|-----|-----|
| 1026 | 3¢ Gen. George S. Patton | .40 | .35 |
| 1027 | 3¢ NY City, 300 years | .40 | .35 |
| 1028 | 3¢ Gadsden Purchase | .40 | .35 |



| | | | |
|------|---------------------|-----|-----|
| 1028 | 3¢ Gadsden Purchase | .40 | .35 |
|------|---------------------|-----|-----|

1954 Commemoratives



| | | | |
|------|---------------------------------|-----|-----|
| 1029 | 3¢ Columbia Univ., 200 yrs. | .45 | .35 |
| 1060 | 3¢ Nebraska Territory, 100 yrs. | .40 | .35 |



| | | | |
|------|-------------------------------|-----|-----|
| 1061 | 3¢ Kansas Territory, 100 yrs. | .40 | .35 |
|------|-------------------------------|-----|-----|



| | | | |
|------|---------------------------|-----|-----|
| 1062 | 3¢ G. Eastman | .45 | .35 |
| 1063 | 3¢ Lewis & Clark, 150 yrs | .50 | .35 |



1030 Franklin
1st Postmaster General



1031 Washington
1st US President



1031A
Palace of the Governors
Santa Fe, New Mexico



1032
Mt. Vernon, Washington
Homestead Fairfax County, VA



1033 Jefferson
3rd President



1034
Bunker Hill Monument
Boston, MA



1035
Statue of Liberty



1036 Lincoln
16th US President



1037
The Hermitage
Home of Andrew Jackson



1038 Monroe
5th US President



1039 Roosevelt
26th US President



1040 Wilson
28th US President



1041, 1041B
Statue of Liberty
1041B is .2 mm taller



1042
Statue of Liberty
(redrawn)



1043
The Alamo
San Antonio, Texas



1044
Independence Hall
"Old State House"
Philadelphia, PA



1044A
Statue of Liberty



1045 Harrison
23rd US President



1046 John Jay
Statesman / NY Governor



1047
Monticello
Jefferson Home, Virginia



1048 Paul Revere
American Patriot



1049 Robert E. Lee
Confederate Army General



1050 Marshall
US Chief Justice



1051 Susan B. Anthony
Leader of Women's Rights



1052 Patrick Henry
Statesman / Lawyer



1053 Hamilton
Statesman / Politician

Scott # Mint Used

1954-61 Liberty Series

1030-53 (1/2c-\$5) 27 Stamps, complete
Save \$12.90 Mint, \$4.65 Used \$109.00 \$19.95

1030-51 (1/2c-50c) 25 Stamps, complete
Save \$2.40 Mint, \$3.55 Used 22.50 5.75

| | | | |
|-------|----------------------------|-----|-----|
| 1030 | 1/2c Benjamin Franklin | .35 | .35 |
| 1031 | 1c George Washington | .35 | .35 |
| 1031A | 1 1/4c Palace of Governors | .35 | .35 |
| 1032 | 1 1/2c Mt. Vernon | .35 | .35 |
| 1033 | 2c Thomas Jefferson | .35 | .35 |

| | | | |
|-------|-----------------------------|-------|-------|
| 1034 | 2 1/2c Bunker Hill Monument | \$.35 | \$.35 |
| 1035 | 3c Statue of Liberty | .35 | .35 |
| 1036 | 4c Abraham Lincoln | .40 | .35 |
| 1037 | 4 1/2c Hermitage | .40 | .50 |
| 1038 | 5c James Monroe | .50 | .35 |
| 1039 | 6c Theodore Roosevelt | .75 | .35 |
| 1040 | 7c Woodrow Wilson | .75 | .35 |
| 1041 | 8c Liberty (Flat Press) | .65 | .35 |
| 1041B | 8c Liberty (Rotary Press) | .90 | --- |
| 1042 | 8c Liberty redrawn | .60 | .35 |
| 1043 | 9c The Alamo | .60 | .35 |

| | | | |
|-------|------------------------|-------|-------|
| 1044 | 10c Independence Hall | \$.65 | \$.35 |
| 1044A | 11c Statue of Liberty | .75 | .35 |
| 1045 | 12c Benjamin Harrison | 1.10 | .35 |
| 1046 | 15c John Jay | 1.20 | .35 |
| 1047 | 20c Monticello | 1.25 | .35 |
| 1048 | 25c Paul Revere | 1.95 | .35 |
| 1049 | 30c Robert E. Lee | 2.50 | .35 |
| 1050 | 40c John Marshall | 3.75 | .35 |
| 1051 | 50c Susan B. Anthony | 3.75 | .35 |
| 1052 | \$1 Patrick Henry | 7.00 | .35 |
| 1053 | \$5 Alexander Hamilton | 90.00 | 14.95 |



1054 Washington
Plantation Manager



1054A
Palace of Governors



1055 Jefferson
Louisiana Purchase



1056 Bunker Hill
Monument



1057
Statue of Liberty



1058 Lincoln
Postmaster



1059 Hermitage



1059A
P. Revere
Silversmith

1954-65 Liberty Series

Coil Stamps Perf. 10 Vertically or Horizontally

1054-59A (1c-25c) 8 Stamps, complete
Save 65c Mint, 90c Used 8.25 4.85

| | | | |
|-------|-----------------------------|-----|-----|
| 1054 | 1c George Washington | .65 | .35 |
| 1054A | 1 1/4c Palace of Governors | .50 | .35 |
| 1055 | 2c Thomas Jefferson | .50 | .35 |
| 1056 | 2 1/2c Bunker Hill Monument | .85 | .80 |

| | | | |
|-------|----------------------|------|------|
| 1057 | 3c Statue of Liberty | .50 | .35 |
| 1058 | 4c Abraham Lincoln | .90 | .35 |
| 1059 | 4 1/2c Hermitage | 3.50 | 2.75 |
| 1059A | 25c Paul Revere | 1.50 | .45 |

1955 COMMEMORATIVES

YS1955 (1064-72)

9 Stamps, complete

Save 30¢ Mint, \$1.20 Used

Mint Used
\$4.75 \$1.95



1064
C.W. Peale
Painter

| | | | |
|------|--|-----|-----|
| 1064 | 3¢ Pennsylvania Academy, 150 years | .50 | .35 |
| 1065 | 3¢ Land-Grant Colleges..... | .40 | .35 |



1065
Open Book & Symbols of Subjects Taught



1066
Torch, Globe & Rotary Emblem

| | | | |
|------|--------------------------------|-----|-----|
| 1066 | 8¢ Rotary International. | .75 | .35 |
| 1067 | 3¢ Armed Forces Reserves | .50 | .35 |



1067
Uniformed Members of the 5 Services



1068
Great Stone Face

| | | | |
|------|-----------------------|-----|-----|
| 1068 | 3¢ New Hampshire..... | .60 | .35 |
| 1069 | 3¢ Soo Locks | .60 | .35 |



1069
Map of Great Lakes & Two Steamers



1070
Hemispheres Encircled by Atomic Energy

| | | | |
|------|--------------------------|-----|-----|
| 1070 | 3¢ Atoms for Peace..... | .60 | .35 |
| 1071 | 3¢ Fort Ticonderoga..... | .60 | .35 |



1071
Map of Fort, Ethan Allen & Artillery



1072
Andrew Mellon
Financier

| | | | |
|------|------------------------|-----|-----|
| 1072 | 3¢ Andrew Mellon | .50 | .35 |
|------|------------------------|-----|-----|

Did you know? Gum breakers were used on rotary press stamps to minimize curling. One to four horizontal ridges are noticeable on the back from the rollers used to break the gum.

1956 COMMEMORATIVES

YS1956 (1073-74, 1076-85)

12 Stamps

Save 15¢ Mint, \$1.70 Used

Mint Used
\$5.50 \$2.50



1073
Ben Franklin & Electricity

| | | | |
|------|-----------------------------|-----|-----|
| 1073 | 3¢ Benjamin Franklin | .50 | .35 |
| 1074 | 3¢ Booker T. Washington.... | .50 | .35 |



1074
Log Cabin
Booker T. Washington



1075
Statue of Liberty

1956 FIPEX

1075 3¢ & 8¢ FIPEX, Souvenir Sheet of 2.....2.75 2.95

| | | | |
|-------|-------------------------------|------|------|
| 1075a | 3¢ deep violet..... | 2.00 | 2.00 |
| 1075b | 8¢ violet blue & carmine..... | 2.00 | 2.25 |

This popular and hard-to-find US Souvenir Sheet was issued for the Fifth International Philatelic Exhibition (FIPEX) held in New York in 1956. Produced in small quantities, and an important collectible – it is growing scarcer.



1076
NY Coliseum & Columbus Monument

| | | | |
|------|--------------------------------|-----|-----|
| 1076 | 3¢ FIPEX..... | .40 | .35 |
| 1077 | 3¢ Wildlife Conservation | .40 | .35 |



1077
Wild Turkeys



1950-59 Commemoratives

10-year collection. A time and money saver. 118 stamps.

YS1950-59 Commemoratives, 118 Mint Stamps...Save \$2.35..... ONLY \$49.95

YS1950-59 Commemoratives, 118 Used Stamps...Save 95¢..... ONLY \$23.95



1078
Wildlife Conservation

| | | | |
|---------|-----------------------------|-------|-------|
| Scott # | | Mint | Used |
| 1078 | 3¢ Pronghorn Antelope | \$.40 | \$.35 |
| 1079 | 3¢ King Salmon..... | .40 | .35 |



1080
Harvey Wiley – Chemist

| | | | |
|------|---|-----|-----|
| 1080 | 3¢ Pure Food & Drug Act, 50 years | .55 | .35 |
| 1081 | 3¢ Wheatland..... | .55 | .35 |



1081
Home of James Buchanan
Lancaster, PA



1082
AFL-CIO
Headquarters Mural

| | | | |
|------|-----------------------------|-----|-----|
| 1082 | 3¢ Labor Day Issue..... | .55 | .35 |
| 1083 | 3¢ Nassau Hall, 200 years.. | .45 | .35 |



1083
Nassau Hall
Princeton, NJ

Nassau Hall – Once Our Nation’s Capitol Building

In 1792, our nation’s capitol moved to its current home in Washington, DC. Before this time, it had been located in several places, including Nassau Hall.

The oldest building on the Princeton University campus in New Jersey, Nassau Hall served as the United States Capitol for four months when the Congress of the Confederation met there in 1783. Scott #1083 shows this historic landmark.



1084
Devils Tower

| | | | |
|------|--------------------------------|-----|-----|
| 1084 | 3¢ Devils Tower | .50 | .35 |
| 1085 | 3¢ Children of the World | .45 | .35 |



1085
Children of the World

**For Faster Service Order Online:
MysticStamp.com**

1957 COMMEMORATIVES

YS1957 (1086-99)

14 Stamps, complete

Mint Used

Save 20¢ Mint, \$1.95 Used.....\$6.50 \$2.95



1086

A. Hamilton & Federal Hall



1087

Allegory of Polio Fighters



1088

Flag of Geodetic Survey & Ships

| | | | |
|------|--|-----|-----|
| 1086 | 3¢ Alexander Hamilton..... | .50 | .35 |
| 1087 | 3¢ Polio..... | .40 | .35 |
| 1088 | 3¢ Coast and Geodetic Survey - 150th Anniversary | .40 | .35 |



1089

Symbols of Architects



1090

American Eagle & Pouring Ladle



1091

Aircraft Carrier & Jamestown Festival Emblem

| | | | |
|------|-----------------------------|-----|-----|
| 1089 | 3¢ Architects..... | .50 | .35 |
| 1090 | 3¢ Steel Industry..... | .40 | .35 |
| 1091 | 3¢ Int'l. Naval Review..... | .45 | .35 |



1092

Oklahoma Map
Arrow & Atom Symbol



1093

Teacher & Pupils

| | | | |
|------|----------------------------|-----|-----|
| 1092 | 3¢ Oklahoma Statehood..... | .50 | .35 |
| 1093 | 3¢ School Teachers..... | .55 | .35 |



1094

"Old Glory"



1095

The Virginia of Sagadahock & Maine Seal



1096

Ramon Magsaysay Philippine President

| | | | |
|------|-------------------------------|-----|-----|
| 1094 | 4¢ 48-Star Flag..... | .40 | .35 |
| 1095 | 3¢ Shipbuilding, 350 year.... | .50 | .35 |
| 1096 | 8¢ Ramon Magsaysay..... | .60 | .35 |



1097

Marquis de Lafayette



1098

Whooping Cranes



1099

Bible, Hat & Quill Pen

| | | | |
|---------|-------------------------------|-------|-------|
| Scott # | | Mint | Used |
| 1097 | 3¢ Lafayette Bicentenary..... | \$.50 | \$.35 |
| 1098 | 3¢ Wildlife Conservation..... | .50 | .35 |
| 1099 | 3¢ Religious Freedom..... | .50 | .35 |

1958 COMMEMORATIVES

YS1958 (1100, 1104-23) 21 Stamps, complete

Save 85¢ Mint, \$2.85 Used.....8.95 4.50



1100

Bountiful Earth



1104

US Pavilion at Brussels

| | | | |
|------|----------------------------------|-----|-----|
| 1100 | 3¢ Gardening & Horticulture..... | .55 | .35 |
| 1104 | 3¢ Brussels Exhibition..... | .45 | .35 |



1105

James Monroe



1106

Minnesota Lakes & Pines

| | | | |
|------|-------------------------------|-----|-----|
| 1105 | 3¢ J. Monroe - President..... | .50 | .35 |
| 1106 | 3¢ Minnesota Statehood..... | .40 | .35 |



1107

Hands over Flaming Sun



1108

Gunston Hall, Virginia

| | | | |
|------|--------------------------------|-----|-----|
| 1107 | 3¢ Int'l. Geophysical Year ... | .45 | .35 |
| 1108 | 3¢ Gunston Hall..... | .40 | .35 |



1109

Mackinac Bridge
Michigan



1110

Simón Bolívar



1111

South American Liberator

| | | | |
|------|-------------------------|-----|-----|
| 1109 | 3¢ Mackinac Bridge..... | .45 | .35 |
| 1110 | 4¢ Simón Bolívar..... | .45 | .35 |
| 1111 | 8¢ Simón Bolívar..... | .50 | .35 |



1112

Neptune, Globe & Mermaid

| | | | |
|---------|------------------------------|-------|-------|
| Scott # | | Mint | Used |
| 1112 | 4¢ Atlantic Cable, 100 years | \$.45 | \$.35 |

1958-59 Commemoratives



1113

"Beardless" Lincoln



1114

Bust of Lincoln

| | | | |
|------|----------------------------|-----|-----|
| 1113 | 1¢ Abraham Lincoln..... | .40 | .35 |
| 1114 | 3¢ Bust of A. Lincoln..... | .50 | .35 |



1115

Lincoln-Douglas Debates



1116

Statue of A. Lincoln

| | | | |
|------|------------------------------|-----|-----|
| 1115 | 4¢ Lincoln-Douglas Debates | .50 | .35 |
| 1116 | 4¢ Statue of A. Lincoln..... | .50 | .35 |

1958 Commemoratives



1117

Lajos Kossuth, Hungary



1118

| | | | |
|------|--------------------------|-----|-----|
| 1117 | 4¢ Lajos Kossuth..... | .40 | .35 |
| 1118 | 8¢ Lajos Kossuth..... | .50 | .35 |
| 1119 | 4¢ Freedom of Press..... | .40 | .35 |



1119

Hand, Quill Pen & Hand Press



1120

Mail Coach and
Map of Southwest US



1121

Noah Webster

| | | | |
|------|-----------------------------|-----|-----|
| 1120 | 4¢ Overland Mail..... | .50 | .35 |
| 1121 | 4¢ N. Webster - Author..... | .50 | .35 |



1122

Woodland Scene



1123

Occupation of Fort Duquesne

| | | | |
|------|-----------------------------|-----|-----|
| 1122 | 4¢ Forest Conservation..... | .50 | .35 |
| 1123 | 4¢ Ft. Duquesne, 200 years | .50 | .35 |

ORDER TOLL FREE:

1-800-433-7811

1959 COMMEMORATIVES

YS1959 (1124-38)

15 Stamps, complete

Mint Used

Save 60¢ Mint, \$2.05 Used.....\$6.95 \$3.25



1124

Covered Wagon & Mt. Hood



1125

José de San Martín, South American Liberator



1126

1124 4¢ Oregon Statehood..... .50 .35
1125 4¢ José de San Martín..... .50 .35
1126 8¢ José de San Martín..... .70 .35



1127

NATO Emblem
10th Anniversary

1127 4¢ NATO..... .40 .35
1128 4¢ Arctic Explorations..... .50 .35



1128

North Pole,
Dog Sled & Nautilus

NATO (North American Treaty Organization) was formed in 1950. The alliance was formed to provide a common military defense for member nations against aggression from the former Soviet Union and other Eastern European countries. In addition to providing a cooperative defense against foreign aggression, the goals of NATO include developing international cooperation, crisis support, peacekeeping, and disaster relief.



1129

Globe and Laurel



1130

Henry Comstock
at Mount Davidson Site

1129 8¢ World Peace through Trade .60 .40
1130 4¢ Silver Centennial..... .60 .35
1131 4¢ St. Lawrence Seaway50 .35



1131

Great Lakes, Maple Leaf & Eagle Symbols



1132

US Flag, 1959



1133

Modern Farm

1132 4¢ 49-Star Flag..... .40 .35
1133 4¢ Soil Conservation..... .40 .35



1134

Oil Derrick



1135

Children

Scott # Mint Used
1134 4¢ Petroleum Industry..... \$.50 .35
1135 4¢ Dental Health..... .50 .35



1136

Ernst Reuter, Germany



1137



1138

Ephraim McDowell
Surgeon

1136 4¢ Ernst Reuter..... .45 .35
1137 8¢ Ernst Reuter..... .50 .35
1138 4¢ Dr. E. McDowell..... .50 .35

1960-61 American Credo Series

1139-44 6 Stamps, complete

Save 15¢ Mint, 85¢ Used.....2.35 1.25



1139

Quote by
George Washington



1140

Quote by
Benjamin Franklin



1141

Quote by
Thomas Jefferson



1142

Quote by
Francis S. Key



1143

Quote by
Abraham Lincoln



1144

Quote by
Patrick Henry

1139 4¢ Credo - Washington..... .40 .35
1140 4¢ Credo - Franklin..... .40 .35
1141 4¢ Credo - Jefferson..... .40 .35
1142 4¢ Credo - Key..... .50 .35
1143 4¢ Credo - Lincoln..... .40 .35
1144 4¢ Credo - Henry..... .40 .35

Each stamp from the American Credo Series features a quote from a notable American. The stamps are fashioned to resemble colonial currency. Symbols that relate to the statement are incorporated into the designs, as well as a likeness of the author's signature. The first stamp contains a statement taken from George Washington's farewell advice to America, specifically those who would be leading the government in the future. All of the credos are important facets of the uniquely American point of view.

1960 COMMEMORATIVES

YS1960 (1145-73)

29 Stamps

Mint Used

Save 85¢ Mint, \$4.20 Used.....\$13.95 \$5.95



1145

Boy Scout Saluting



1146

Olympic Rings & Snowflake

1145 4¢ Boy Scouts, 50 years..... .60 .35
1146 4¢ 8th Winter Olympics
Squaw Valley, CA..... .45 .35



1147

Thomas G. Masaryk, Czechoslovakia



1148

1147 4¢ Thomas G. Masaryk..... .40 .35
1148 8¢ Thomas G. Masaryk..... .75 .35



1149

Family Walking
Towards New Life



1150

Water: From
Watershed to Consumer

1149 4¢ World Refugee Year..... .45 .35
1150 4¢ Water Conservation..... .40 .35



1151

SEATO
Emblem



1152

Mother & Daughter



1153

50-Star US Flag

1151 4¢ SEATO..... .35 .35
1152 4¢ American Women..... .50 .35
1153 4¢ 50-Star Flag..... .50 .35

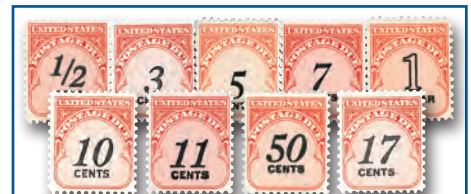

Last U.S. Postage Due Stamp Set!

Postage Due stamps were placed on mail to indicate insufficient postage. Postage Dues were replaced by postal meters, which are much more efficient. Get the complete 17-stamp set and save \$3.05.

J88-104 1959 1/2¢-\$5 Postage Due, Carmine Rose, 17 Stamps, Mint, U.S. SAVE \$3.05.....\$22.75



1154
Pony Express Rider



1155
Man in Wheelchair
Mint Used

| Scott # | | Mint | Used |
|---------|---------------------------------|-------|-------|
| 1154 | 4c Pony Express 100 years | \$.60 | \$.35 |
| 1155 | 4c Employ the Handicapped | .40 | .35 |



1165



1166

Baron Gustaf Mannerheim,
Finland

| Scott # | | Mint | Used |
|---------|------------------------------|-------|-------|
| 1165 | 4c Gustaf Mannerheim..... | \$.40 | \$.35 |
| 1166 | 8c Gustaf Mannerheim..... | .80 | .35 |
| 1167 | 4c Camp Fire Girls, 50 years | .60 | .35 |



1168



1169

Giuseppe Garibaldi, Italy

| | | | |
|------|-----------------------------|-----|-----|
| 1168 | 4c Giuseppe Garibaldi | .40 | .35 |
| 1169 | 8c Giuseppe Garibaldi | .60 | .35 |

The Champions of Liberty Series honors a select group of people who strived for freedom, no matter what the odds. Ramon Magsaysay, the former president of the Philippines, was the first to be honored by the series (Scott #1096).



1159



1160

Ignacy J. Paderewski, Poland



1161
Robert A. Taft



1162

Globe, Steering Wheel, Tractor,
Car & Truck

| | | | |
|------|-------------------------------|-----|-----|
| 1159 | 4c Ignacy J. Paderewski | .40 | .35 |
| 1160 | 8c Ignacy J. Paderewski | .60 | .35 |
| 1161 | 4c Senator Taft | .45 | .35 |
| 1162 | 4c Wheels of Freedom..... | .40 | .35 |



1163
Profile of
Young Boy



1164

New Post Office at
Providence, RI

| | | | |
|------|--|-----|-----|
| 1163 | 4c Boys' Clubs of America 100th Anniversary | .55 | .35 |
| 1164 | 4c First Automated Post Office | .55 | .35 |

For Faster Service Order Online:
MysticStamp.com



1176

The Trail Boss & Range



1177

Greeley - Journalist

| Scott # | | Mint | Used |
|---------|-----------------------------|-------|-------|
| 1176 | 4c Range Conservation | \$.40 | \$.35 |
| 1177 | 4c Horace Greeley | .60 | .35 |

1961-65 Civil War Centennial Series
1178-82 5 Stamps, complete
Save 25¢ Mint, 65¢ Used.....2.50 1.10



1178

Sea Coast Gun, 1861



1179

Battle of Shiloh, 1862



1180

Blue & Gray at Gettysburg,
1863



1181

Battle of Wilderness, 1864

| | | | |
|------|---------------------------|-----|-----|
| 1178 | 4c Fort Sumter | .60 | .35 |
| 1179 | 4c Shiloh (1962)..... | .50 | .35 |
| 1180 | 5c Gettysburg (1963)..... | .65 | .35 |
| 1181 | 5c Wilderness (1964)..... | .50 | .35 |



1182

Appomattox, 1865

| | | | |
|------|---------------------------|-----|-----|
| 1182 | 5c Appomattox (1965)..... | .50 | .35 |
|------|---------------------------|-----|-----|



1170

W.F. George, Senator - Georgia



1171

Andrew Carnegie

| | | | |
|------|-------------------------------|-----|-----|
| 1170 | 4c Walter F. George..... | .50 | .35 |
| 1171 | 4c A. Carnegie, Industrialist | .50 | .35 |



1172

John Foster Dulles
Statesman



1173

Satellite in Orbit over Earth

| | | | |
|------|-----------------------------|-----|-----|
| 1172 | 4c John Foster Dulles | .50 | .35 |
| 1173 | 4c ECHO 1 | .60 | .35 |

1961 COMMEMORATIVES
YS1961 (1174-77, 83-90) 12 Stamps
Save 40¢ Mint, \$1.70 Used..... 5.95 2.50



1174

Mahatma Gandhi, India



1175

| | | | |
|------|------------------------|-----|-----|
| 1174 | 4c Mahatma Gandhi..... | .40 | .35 |
| 1175 | 8c Mahatma Gandhi..... | .60 | .35 |



Plate Block Starter Collection

Get 100 sought-after mint plate blocks at a nice discount! A great way to start a collection and save time. And for your convenience, packages of the appropriate-sized mounts are also available. Place your order today.

100 Plate Blocks...M38..... ONLY \$79.95

Scott Mounts

Regular Issue (25) SM912... 6.95

Commemorative (20) SM915... 6.95

1961 Commemoratives



1183

Sunflower, Pioneer Couple & Stockade



1184

G.W. Norris & Norris Dam



1185

Navy's First Plane & Wings

| Scott # | | Mint | Used |
|---------|-------------------------------|-------|-------|
| 1183 | 4c Kansas Statehood..... | \$.50 | \$.35 |
| 1184 | 4c G.W. Norris – Senator..... | .50 | .35 |
| 1185 | 4c Naval Aviation | .60 | .35 |



1186

Justice, Factory, Worker & Family



1187

The Smoke Signal



1188

Sun Yat-sen

| | | | |
|------|--|-----|-----|
| 1186 | 4c Workmen's Compensation 50 years | .40 | .35 |
| 1187 | 4c F. Remington – Artist | .50 | .35 |
| 1188 | 4c Republic of China..... | .85 | .35 |



1189

Hand & Basketball



1190

Nurse Lighting Candle

| | | | |
|------|-------------------------------|-----|-----|
| 1189 | 4c Naismith – Basketball..... | .50 | .35 |
| 1190 | 4c Nursing..... | .50 | .35 |

1962 COMMEMORATIVES

YS1962 (1191-1207) 17 Stamps, complete

Save 40¢ Mint, \$2.60 Used..... 6.95 3.50



1191

Shiprock, New Mexico



1192

Giant Saguaro Cactus

| | | | |
|------|----------------------------|-----|-----|
| 1191 | 4c New Mexico Statehood .. | .40 | .35 |
| 1192 | 4c Arizona Statehood..... | .40 | .35 |

Satisfaction Guaranteed or Your Money Back

You must be completely satisfied with any stamp or collecting supply ordered from Mystic. If not, simply return it to us within 90 days and we will gladly issue you a credit voucher or refund, whichever you prefer.



1193

"Friendship 7" Capsule



1194

US Seal & Caduceus Symbol

| Scott # | | Mint | Used |
|---------|---------------------------------------|-------|-------|
| 1193 | 4c Project Mercury | \$.40 | \$.35 |
| 1194 | 4c World United Against Malaria | .40 | .35 |

"Do not open until . . ."

The Project Mercury stamp (Scott #1193) was printed and distributed to 305 Post Offices in sealed pouches, long before John Glenn even left on his historic flight. On his safe return, February 20, 1962, at 3:30 p.m., Postal Headquarters ordered the pouches be opened. Within 1½ hours, many offices sold out their entire stock!



1195

C.E. Hughes NY Governor



1196

Space Needle & Monorail

| | | | |
|------|------------------------------|-----|-----|
| 1195 | 4c Charles E. Hughes..... | .40 | .35 |
| 1196 | 4c Seattle World's Fair..... | .45 | .35 |



1197

Riverboat on the Mississippi



1198

Sod Hut & Settlers

| | | | |
|------|------------------------------|-----|-----|
| 1197 | 4c Louisiana Statehood | .50 | .35 |
| 1198 | 4c Homestead Act..... | .40 | .35 |



1199

Senior Girl Scout & US Flag



1200

Atomic Energy Act

| | | | |
|------|-------------------------------|-----|-----|
| 1199 | 4c Girl Scouts, 50 years..... | .40 | .35 |
| 1200 | 4c B. McMahon – Senator .. | .50 | .35 |



1201

Machinist Handing Micrometer to Apprentice



1202

Sam Rayburn & Capitol Dome

| | | | |
|------|------------------------------|-----|-----|
| 1201 | 4c Apprenticeship | .40 | .35 |
| 1202 | 4c S. Rayburn – Legislator.. | .60 | .35 |



1203

UN Headquarters & Dag Hammarskjöld



1204

| Scott # | | Mint | Used |
|---------|--|-------|-------|
| 1203 | 4c D. Hammarskjöld..... | \$.40 | \$.35 |
| 1204 | 4c D. Hammarskjöld, Error background inverted..... | .40 | .50 |

Postal Service Renders Rare Stamp "Worthless"

After the discovery of the Hammarskjöld invert error, the Postal Service intentionally printed and issued an identical version of the stamp. This reprint, Scott #1204, was created to devalue the original error stamp and prevent individuals from profiting from the Postal Service's mistake. Later, a court decision ruled this act was illegal. Inverted stamps on cover that are dated before the reissued stamps were available are quite valuable.



1205

Wreath & Candles – The First US Christmas Stamp



1206

Map of US & Lamp



1207

Breezing Up

| | | | |
|------|---------------------------|-----|-----|
| 1205 | 4c Christmas | .40 | .35 |
| 1206 | 4c Higher Education..... | .40 | .35 |
| 1207 | 4c W. Homer – Artist..... | .50 | .35 |

1961-66 Regular Issue Stamps

1208/29 6 Stamps, complete

Save 35¢ Mint, 85¢ Used..... 3.25 1.25



1208

50-Star Flag



1209

A. Jackson

| | | | |
|------|------------------------|-----|-----|
| 1208 | 5c 50-star Flag..... | .35 | .35 |
| 1209 | 1c Andrew Jackson..... | .35 | .35 |



1213

G. Washington



1214

Pershing – WWI General

| | | | |
|------|----------------------------|-----|-----|
| 1213 | 5c George Washington | .35 | .35 |
| 1214 | 8c John J. Pershing | .65 | .35 |



1225

A. Jackson



1229

G. Washington

Coil Stamps Perforated 10 Vertically

| | | | |
|------|----------------------------|------|-----|
| 1225 | 1c Andrew Jackson..... | .40 | .35 |
| 1229 | 5c George Washington | 1.50 | .35 |

1963 COMMEMORATIVES

YS1963 (1230-41)

12 Stamps, complete

Mint Used
Save 65¢ Mint, \$1.70 Used.....\$4.95 \$2.50



1230

First Page of Carolina Charter



1231

Stalk of Wheat

| | | | |
|------|--------------------------|-----|-----|
| 1230 | 5¢ Carolina Charter..... | .50 | .35 |
| 1231 | 5¢ Food for Peace..... | .40 | .35 |



1232

Stamp Map & Capitol of West Virginia



1233

Severed Iron Chain

| | | | |
|------|-----------------------------------|-----|-----|
| 1232 | 5¢ West Virginia Statehood..... | .50 | .35 |
| 1233 | 5¢ Emancipation Proclamation..... | .50 | .35 |



1234

Flame & Torch



1235

Cordell Hull
Secretary of State

| | | | |
|------|-------------------------------|-----|-----|
| 1234 | 5¢ Alliance for Progress..... | .40 | .35 |
| 1235 | 5¢ Cordell Hull..... | .50 | .35 |



1236

Eleanor Roosevelt



1237

"The Universe"

| | | | |
|------|---------------------------|-----|-----|
| 1236 | 5¢ Eleanor Roosevelt..... | .60 | .35 |
| 1237 | 5¢ The Sciences..... | .50 | .35 |



1238

Letter Carrier
of 1863



1239

Cuban Refugees &
Red Cross Flag

| | | | |
|------|-----------------------------|-----|-----|
| 1238 | 5¢ City Mail Delivery..... | .40 | .35 |
| 1239 | 5¢ Red Cross Centennial.... | .40 | .35 |

The 5-cent City Mail Delivery stamp was issued for the 100th anniversary of Congress' authorization of free mail delivery in cities with a population of 20,000 or greater. Artwork by Norman Rockwell portraying a city letter carrier is featured on the stamp.



1240

National Christmas
Tree & White House



1241

Columbia Jay

| | | | |
|---------|--|-------|-------|
| Scott # | | Mint | Used |
| 1240 | 5¢ Christmas..... | \$.50 | \$.35 |
| 1241 | 5¢ J.J. Audubon – Ornithologist and Artist..... | .40 | .35 |

1964 COMMEMORATIVES

YS1964 (1242-60) 19 Stamps, complete

Save 65¢ Mint, \$2.70 Used.....8.95 3.95



1242

Sam Houston



1243

Jerked Down

| | | | |
|------|-------------------------------|-----|-----|
| 1242 | 5¢ S. Houston – Senator..... | .60 | .35 |
| 1243 | 5¢ C.M. Russell – Artist..... | .50 | .35 |



1244

Unisphere & Rocket Thrower



1245

Redwood
Forest

| | | | |
|------|-----------------------------------|-----|-----|
| 1244 | 5¢ NY World's Fair..... | .50 | .35 |
| 1245 | 5¢ J. Muir – Conservationist..... | .55 | .35 |



1246

Eternal Flame &
John F. Kennedy
(1917-63)



1247

Philip Carteret &
Map of New Jersey

| | | | |
|------|--------------------------------|-----|-----|
| 1246 | 5¢ John F. Kennedy..... | .50 | .35 |
| 1247 | 5¢ New Jersey, 300 years... .. | .65 | .35 |



1248

Virginia City & Map of Nevada



1249

"Old Glory"

| | | | |
|------|---------------------------|-----|-----|
| 1248 | 5¢ Nevada Statehood..... | .60 | .35 |
| 1249 | 5¢ Register and Vote..... | .40 | .35 |



1250

William Shakespeare
Playwright



1251

Mayo Brothers
Surgeons

| | | | |
|---------|------------------------|-------|-------|
| Scott # | | Mint | Used |
| 1250 | 5¢ W. Shakespeare..... | \$.40 | \$.35 |
| 1251 | 5¢ Mayo Brothers..... | .60 | .35 |



1252

Symbols of Music



1253

Farm Scene Sampler

| | | | |
|------|------------------------|-----|-----|
| 1252 | 5¢ American Music..... | .40 | .35 |
| 1253 | 5¢ Homemakers..... | .45 | .35 |

Starting in 1964, some stamps were issued se-tenant (attached). These stamps are supplied attached in Mint and un-attached in Used.



1254-57

Christmas Issue – First US Se-tenant

1254-57 5¢ Christmas, 4 Stamps. 1.50 1.00

| | | | |
|------|-----------------------|-----|-----|
| 1254 | 5¢ Holly..... | .50 | .35 |
| 1255 | 5¢ Mistletoe..... | .50 | .35 |
| 1256 | 5¢ Poinsettia..... | .50 | .35 |
| 1257 | 5¢ Sprig of Pine..... | .50 | .35 |

The 1964 Christmas issue was the first American se-tenant. Se-tenants (French for joined together) are two or more attached stamps with different designs.



1258

Bridge & Map of
New York Bay



1259

Abstract Design



1260

Radio Waves & Dial

| | | | |
|------|----------------------------------|-----|-----|
| 1258 | 5¢ Verrazano-Narrows Bridge..... | .50 | .35 |
| 1259 | 5¢ Fine Arts..... | .40 | .35 |
| 1260 | 5¢ Amateur Radio..... | .55 | .35 |

1965 COMMEMORATIVES

YS1965 (1261-76)

16 Stamps, complete

Mint Used

Save 35¢ Mint, \$2.25 Used.....\$7.25 \$3.75



1261

Gen. A. Jackson & Medal

1261 5¢ Battle of New Orleans65 .35



1262

Statue of Discus Thrower

1262 5¢ Physical Fitness40 .35



1263

Stethoscope & Microscope

1263 5¢ Crusade Against Cancer40 .35



1264

Sir Winston Churchill
Prime Minister of Great Britain

1264 5¢ Winston Churchill50 .35



1265

Barons & King John's Crown

1265 5¢ Magna Carta Issue..... .45 .35



1266

International Cooperation Year

Scott # Mint Used
1266 5¢ UN Int'l. Cooperation Year \$.40 \$.35



1267

Salvation Army

1267 5¢ Salvation Army, 100 years .40 .35



1268

Dante Alighieri

1268 5¢ Dante Alighieri – Poet40 .35



1269

Herbert Hoover

1269 5¢ Hoover – US President .. .50 .35



1270

Robert Fulton & Clermont
American Engineer/Inventor

1270 5¢ R. Fulton – Inventor..... .40 .35



1271

Spanish Explorer

1271 5¢ Florida Settlement..... .50 .35



1272

Traffic Signal

Scott # Mint Used
1272 5¢ Traffic Safety \$.40 \$.35
1273 5¢ John S. Copley – Artist... .60 .35



1273

Elizabeth C. Copley
Artist's Daughter



1274

Telecommunication

1274 11¢ Int'l. Telecommunication
Union, 100 years80 .75



1275

Adlai E. Stevenson
Politician

1275 5¢ A. Stevenson40 .35



1276

Angel with Trumpet

1276 5¢ Christmas Angel..... .40 .35



1278,1299
T. Jefferson
3rd President



1279
A. Gallatin
Treasury Secretary



1280
F.L. Wright
Architect



1281,1297
F. Parkman
Historian



1282,1303
A. Lincoln
16th President



1283,1304
G. Washington
1st President



1283B,1304C
G. Washington
(redrawn)



1284,1298
F.D. Roosevelt
32nd President



1285
A. Einstein
Scientist



1286
A. Jackson
7th President



1286A
H. Ford & Model T
Businessman



1287
John F. Kennedy
35th President



1288,1288B,1305E
O.W. Holmes
Supreme Court



1289
G.C. Marshall
Statesman



1290
F. Douglass
Abolitionist



1291
J. Dewey
Educator



1292
T. Paine
Journalist



1293
Lucy Stone
Suffragette



1294,1305C
E. O'Neill
Playwright



1295
J.B. Moore
Int'l Statesman



1305
F.D. Roosevelt
32nd President

1965-1981 Prominent Americans Series

1278-95 1¢-\$5 21 Stamps, complete
Save \$4.45 Mint, \$2.70 Used 34.95 8.25
1278-93 1¢-50¢ 19 Stamps, complete
Save \$1.45 Mint, \$2.40 Used..... 14.95 4.25

1278 1¢ Thomas Jefferson35 .35
1279 1 1/4¢ Albert Gallatin35 .35
1280 2¢ Frank L. Wright35 .35
1281 3¢ Francis Parkman35 .35
1282 4¢ Abraham Lincoln35 .35
1283 5¢ George Washington45 .35
1283B 5¢ George Washington
redrawn35 .35
1284 6¢ Franklin D. Roosevelt..... .45 .35
1285 8¢ Albert Einstein60 .35

1286 10¢ Andrew Jackson..... .75 .35
1286A 12¢ Henry Ford75 .35
1287 13¢ John F. Kennedy90 .35
1288 15¢ Oliver W. Holmes90 .35
1288B 15¢ Oliver W. Holmes
booklet single..... .80 .35
1288B 15¢ Oliver W. Holmes
booklet pane of 8..... 6.40 ---
1289 20¢ George C. Marshall..... 1.10 .35
1290 25¢ Frederick Douglass 1.20 .35
1291 30¢ John Dewey 1.75 .35
1292 40¢ Thomas Paine 1.90 .35
1293 50¢ Lucy Stone 2.75 .35
1294 \$1 Eugene O'Neill 5.50 .35
1295 \$5 John B. Moore..... 17.50 3.95

1966-81 Coil Stamps

1297-1305E 1¢-\$1 9 Stamps, complete
Save 90¢ Mint, \$1.35 Used 9.25 4.95

Perforated 10 Horizontally

1297 3¢ Francis Parkman35 .35
1298 6¢ Franklin D. Roosevelt..... .50 .35

Perforated 10 Vertically

1299 1¢ Thomas Jefferson35 .35
1303 4¢ Abraham Lincoln35 .35
1304 5¢ George Washington35 .35
1304C 5¢ G. Washington redrawn. .50 .35
1305 6¢ Franklin D. Roosevelt, coil .50 .35
1305C \$1 Eugene O'Neill, coil..... 6.50 3.50
1305E 15¢ Oliver W. Holmes75 .35

1966 COMMEMORATIVES

YS1966 (1306-10, 1312-22)

16 Stamps, Mint Used
Save 35¢ Mint, \$2.35 Used.....\$7.25 \$3.25



| | | | | |
|------|---------------------------------------|------|-----------------|--|
| | 1306 | 1307 | | |
| | Migratory Birds over Canada-US Border | | Mixed Breed Dog | |
| 1306 | 5¢ Migratory Bird Treaty..... | .40 | .35 | |
| 1307 | 5¢ ASPCA Centenary | .40 | .35 | |



| | | | | |
|------|---------------------------|------|-------------|--|
| | 1308 | 1309 | | |
| | Sesquicentennial Seal | | Jolly Clown | |
| 1308 | 5¢ Indiana Statehood..... | .55 | .35 | |
| 1309 | 5¢ American Circus..... | .55 | .35 | |



| | | | |
|------|------------------------|-----|-----|
| | 1310 | | |
| | Stamped Cover | | |
| 1310 | 5¢ SIPEX (single)..... | .40 | .35 |



1311
6th International Philatelic Exhibition

1966 SIPEX

1311 5¢ SIPEX Souvenir Sheet.. .50 .35



| | | | | |
|--|----------------|------|----------------------|--|
| | 1312 | 1313 | | |
| | Bill of Rights | | Polish Eagle & Cross | |



| | | | |
|------|------------------------------|-----|-----|
| | 1314 | | |
| | Parkscape, USA Emblem | | |
| 1312 | 5¢ Bill of Rights, 175 years | .45 | .35 |
| 1313 | 5¢ Polish Millennium..... | .45 | .35 |
| 1314 | 5¢ National Park Service ... | .50 | .35 |



1315
Marine Corps Resources

| | | | |
|------|-------------------------|-------|-------|
| | 1315 | | |
| | 5¢ Marine Corps Reserve | | |
| 1315 | 50 years | \$.45 | \$.35 |
| 1316 | 5¢ Women's Clubs | .45 | .35 |



1316
Women of 1890 & 1966



1317
Johnny Appleseed
American Folklore Issue

| | | | |
|------|------------------------------|-----|-----|
| 1317 | 5¢ Johnny Appleseed..... | .50 | .35 |
| 1318 | 5¢ Beautification of America | .60 | .35 |



1318
Jefferson Memorial &
Cherry Blossoms



| | | | | |
|------|----------------------------|------|-----------------------|--|
| | 1319 | 1320 | | |
| | Great River Road Region | | Liberty & "Old Glory" | |
| 1319 | 5¢ Great River Road | .55 | .35 | |
| 1320 | 5¢ Servicemen & Bonds..... | .45 | .35 | |



| | | | | |
|------|-------------------------------|------|-------------------|--|
| | 1321 | 1322 | | |
| | Madonna & Child | | The Boating Party | |
| 1321 | 5¢ Christmas | .45 | .35 | |
| 1322 | 5¢ Mary Cassatt - Artist..... | .45 | .35 | |



1967 COMMEMORATIVES

YS1967 (1323-37) 15 Stamps, complete
Save 50¢ Mint, \$2.00 Used..... 7.25 3.25



| | | | |
|------|-------------------------------|-----|-----|
| | 1323 | | |
| | Grange Poster, 1870 | | |
| 1323 | 5¢ National Grange, 100 years | .40 | .35 |
| 1324 | 5¢ Canada Centenary | .45 | .35 |



1324
Canadian Landscape



| | | | | |
|---------|-------------------------------|-------|------------|--|
| | 1325 | 1326 | | |
| | Erie Canal, Rome, NY | | Peace Dove | |
| Scott # | | Mint | Used | |
| 1325 | 5¢ Erie Canal, 150 years..... | \$.50 | \$.35 | |
| 1326 | 5¢ Lions International..... | .45 | .35 | |



| | | | |
|------|------------------------------|-----|-----|
| | 1327 | | |
| | Henry D. Thoreau | | |
| 1327 | 5¢ H.D. Thoreau - Writer.... | .55 | .35 |
| 1328 | 5¢ Nebraska Statehood | .45 | .35 |



1328
Hereford Steer & Ear of Corn



| | | | |
|------|---------------------------|-----|-----|
| | 1329 | | |
| | Radio Transmission Tower | | |
| 1329 | 5¢ Voice of America | .40 | .35 |
| 1330 | 5¢ Davy Crockett..... | .50 | .35 |



1330
American Folklore Issue



| | | | |
|---------|-----------------------------|------|-----|
| | 1331-32 | | |
| | Accomplishments in Space | | |
| 1331-32 | 5¢ Accomplishments in Space | 1.75 | .65 |
| 1331 | 5¢ Astronaut..... | 1.00 | .35 |
| 1332 | 5¢ Gemini 4 Capsule..... | 1.00 | .35 |



| | | | | |
|------|-----------------------------|------|----------------------|--|
| | 1333 | 1334 | | |
| | View of Model City | | Finnish Coat of Arms | |
| 1333 | 5¢ Urban Planning | .50 | .35 | |
| 1334 | 5¢ Finnish Independence.... | .40 | .35 | |



| | | | |
|------|--------------------------------|-----|-----|
| | 1335 | | |
| | Biglin Brothers Racing | | |
| 1335 | 5¢ T. Eakins - Painter..... | .40 | .35 |
| 1336 | 5¢ Christmas, Memling | .40 | .35 |
| 1337 | 5¢ Mississippi, 150 years | .60 | .35 |



1336
Madonna & Child



ORDER BY PHONE TOLL-FREE
1-800-433-7811

1968-71 Regular Issue Stamps

1338/41 (1338-38G, 1341)

6 Stamps, complete

Mint Used

Save 20¢ Mint, 75¢ Used.....\$6.50 \$3.95



1338 1338A 1338D



1338F 1338G

Flag & White House

Giori Press – Perforated 11

1338 6¢ Flag & White House40 .35

Coil Stamp Perforated 10 Vertically

1338A 6¢ Flag & White House40 .35

Huck Press – Perforated 11 x 10½

1338D 6¢ Flag & White House40 .35

1338F 8¢ Flag & White House50 .35

Coil Stamp Perforated 10 Vertically

1338G 8¢ Flag & White House50 .35

1968 COMMEMORATIVES

YS1968 (1339-40, 1342-44, 1355-64) 15 Stamps

Save 45¢ Mint, \$2.05 Used.....7.75 3.25



1339 Farm & Fields of Grain



1340 Map of Americas

1339 6¢ Illinois Statehood..... .60 .35

1340 6¢ HemisFair '68..... .40 .35

1968 Regular Issue Stamp



1341 Eagle Holding Pennant

1341 \$1 Airlift for Servicemen..... 4.50 2.95

1968 Commemoratives



1342 Girls and Boys

1342 6¢ Support Our Youth45 .35



1343 Policeman and Boy



1344 Eagle Weather Vane

| | | |
|------------------------------|-------|-------|
| Scott # | Mint | Used |
| 1343 6¢ Law & Order..... | \$.65 | \$.35 |
| 1344 6¢ Register & Vote..... | .60 | .35 |



1345-54 Historic Flags

Historic Flag Series

1345-54 10 Stamps, complete

Save \$3.00 Mint, 25¢ Used.....4.50 3.25

| | | |
|---------------------------------------|------|-----|
| 1345 6¢ Fort Moultrie..... | .50 | .35 |
| 1346 6¢ Fort McHenry..... | .50 | .35 |
| 1347 6¢ Washington's Cruisers... | .50 | .35 |
| 1348 6¢ Bennington..... | .50 | .35 |
| 1349 6¢ Rhode Island..... | .50 | .35 |
| 1350 6¢ 1st Stars & Stripes..... | 2.25 | .35 |
| 1351 6¢ Bunker Hill..... | .50 | .35 |
| 1352 6¢ Grand Union..... | 1.25 | .35 |
| 1353 6¢ Philadelphia Light Horse..... | .50 | .35 |
| 1354 6¢ First Navy Jack..... | .50 | .35 |



1355 Walt Disney & Children



1356 Mississippi Exploration

| | | |
|-------------------------------|-------|-------|
| Scott # | Mint | Used |
| 1355 6¢ Walt Disney..... | \$.70 | \$.40 |
| 1356 6¢ Father Marquette..... | .60 | .35 |



1358 Ship's Wheel, Barge & Tower



1357 Daniel Boone Frontiersman American Folklore

| | | |
|-----------------------------|-----|-----|
| 1357 6¢ Daniel Boone..... | .60 | .35 |
| 1358 6¢ Arkansas River..... | .50 | .35 |



1359 Statue of Leif Erikson



1360 Homesteaders Racing, 1893

| | | |
|------------------------------------|-----|-----|
| 1359 6¢ L. Erikson – Explorer..... | .50 | .35 |
| 1360 6¢ Cherokee Strip..... | .60 | .35 |



1361 Battle of Bunker's Hill



1362 Wood Ducks

| | | |
|-------------------------------------|-----|-----|
| 1361 6¢ J. Trumbull – Artist..... | .50 | .35 |
| 1362 6¢ Waterfowl Conservation..... | .60 | .35 |



1363 Angel Gabriel from "The Annunciation"



1364 Chief Joseph Nez Perce Warrior

| | | |
|--------------------------------------|-----|-----|
| 1363 6¢ Christmas, Jan van Eyck..... | .40 | .35 |
| 1364 6¢ Chief Joseph..... | .50 | .35 |

1969 COMMEMORATIVES

YS1969 (1365-86)

22 Stamps, complete

Mint Used

Save 50¢ Mint, \$2.65 Used.....\$10.50 \$4.25



1365-68

Beautification of America

1365-68 6¢ Beautification of America, 4 Stamps.....

\$1.95 \$1.00

| | | | |
|------|---------------------------|-----|-----|
| 1365 | 6¢ Azaleas & Tulips..... | .55 | .35 |
| 1366 | 6¢ Daffodils..... | .55 | .35 |
| 1367 | 6¢ Poppies & Lupines..... | .55 | .35 |
| 1368 | 6¢ Crabapple Trees..... | .55 | .35 |

These stamps commemorate president and Lady Bird Johnson's "Beautify America" campaign.



1369

Eagle from the "Great Seal"

| | | | |
|------|-------------------------|-----|-----|
| 1369 | 6¢ American Legion..... | .40 | .35 |
| 1370 | 6¢ Grandma Moses..... | .45 | .35 |



1370

July 4th, Scene by Grandma Moses



1371

Moon Surface & Earth



1372

W.C. Handy - Musician



1373

Carmel Mission Belfry

| | | | |
|------|-------------------------------|-----|-----|
| 1371 | 6¢ Apollo 8 Moon Orbit..... | .50 | .35 |
| 1372 | 6¢ W.C. Handy..... | .50 | .35 |
| 1373 | 6¢ California Settlement..... | .50 | .35 |



1374

Major Powell on the Colorado



1375

Camellia & Yellow-Shafted Flicker

| | | | |
|------|-------------------------------|-----|-----|
| 1374 | 6¢ J. Powell - Geologist..... | .50 | .35 |
| 1375 | 6¢ Alabama Statehood..... | .50 | .35 |

Note: The designation "YS" before a year means commemorative year set. The numbers that follow the year are Scott numbers of the stamps included in the set.



1376-79

Botanical Congress Issue

Scott # Mint Used

1376-79 6¢ Botanical Congress

4 Stamps..... \$2.25 \$1.00

| | | | |
|------|------------------------|-----|-----|
| 1376 | 6¢ Douglas Fir..... | .60 | .35 |
| 1377 | 6¢ Lady's Slipper..... | .60 | .35 |
| 1378 | 6¢ Ocotillo..... | .60 | .35 |
| 1379 | 6¢ Franklinia..... | .60 | .35 |



1380

D. Webster & Dartmouth College

| | | | |
|------|-------------------------------|-----|-----|
| 1380 | 6¢ Daniel Webster..... | .50 | .35 |
| 1381 | 6¢ Professional Baseball..... | .75 | .35 |



1381

Baseball Batter



1382

Football Player & Coach



1383

Dwight D. Eisenhower 34th President

| | | | |
|------|-----------------------------------|-----|-----|
| 1382 | 6¢ Intercollegiate Football... .. | .50 | .35 |
| 1383 | 6¢ D. Eisenhower..... | .50 | .35 |



1384

Winter Sunday, Norway, Maine

| | | | |
|------|----------------------------------|-----|-----|
| 1384 | 6¢ Christmas - Contemporary..... | .40 | .35 |
|------|----------------------------------|-----|-----|



1385

Cured Child



1386

Old Models

| | | | |
|------|---------------------------------|-----|-----|
| 1385 | 6¢ Easter Seals, 50 years... .. | .40 | .35 |
| 1386 | 6¢ W.M. Harnett - Painter... .. | .40 | .35 |

1970 COMMEMORATIVES

YS1970 (1387-92, 1405-14, 1415-18, 1419-22)

24 Stamps, complete

Mint Used

Save 65¢ Mint, \$2.85 Used.....\$10.75 \$4.25



1387-90

Natural History Issue

1387-90 6¢ Natural History

4 Stamps..... \$1.95 \$1.00

| | | | |
|------|-----------------------------|-----|-----|
| 1387 | 6¢ American Bald Eagle..... | .60 | .35 |
| 1388 | 6¢ African Elephants..... | .60 | .35 |
| 1389 | 6¢ Haida Canoe..... | .60 | .35 |
| 1390 | 6¢ Age of Reptiles..... | .60 | .35 |



1391

Lighthouse



1392

American Bison

| | | | |
|------|-------------------------------|-----|-----|
| 1391 | 6¢ Maine Statehood..... | .60 | .35 |
| 1392 | 6¢ Wildlife Conservation..... | .50 | .35 |

1970-74 Regular Issue Stamps

1393-1402 (6¢-21¢) 11 Stamps, complete

Save 75¢ Mint, \$1.50 Used..... 6.25 2.35



1393

Eisenhower



1393D

Franklin



1394

Eisenhower

| | | | |
|-------|---|-----|-----|
| 1393 | 6¢ Dwight D. Eisenhower.... | .45 | .35 |
| 1393D | 7¢ Benjamin Franklin..... | .45 | .35 |
| 1394 | 8¢ Dwight D. Eisenhower black, red and blue gray..... | .50 | .35 |

1960-69 Commemoratives 173 Stamps

A collection of commemoratives spanning 10 years that saves you time and money.

**YS1960-69 Commemoratives,
173 Mint Stamps
Save \$4.80.....ONLY \$75.95**

**YS1960-69 Commemoratives,
173 Used Stamps
Save \$1.65.....ONLY \$34.50**



1395 Eisenhower



1396 U.S. Postal Emblem



1397 F.H. LaGuardia NY Mayor

| Scott # | Value | Description | Mint | Used |
|---------|-------|---|-------|-------|
| 1395 | 8¢ | Dwight D. Eisenhower deep claret, booklet single | \$.60 | \$.35 |
| 1395c | 8¢ | Dwight D. Eisenhower, booklet pane of 4 plus 2 labels | 2.50 | --- |
| 1395d | 8¢ | Dwight D. Eisenhower, booklet pane of 7 plus 1 label | 4.20 | --- |
| 1396 | 8¢ | U.S. Postal Service | .40 | .35 |
| 1397 | 14¢ | F.H. LaGuardia | .85 | .35 |



1398 Ernest T. Pyle Journalist



1399 Dr. Elizabeth Blackwell 1st Woman Doctor



1400 A.P. Giannini Bank of America

| | | | | |
|------|-----|---------------------|-----|-----|
| 1398 | 16¢ | Ernest T. Pyle | .95 | .35 |
| 1399 | 18¢ | Elizabeth Blackwell | .95 | .35 |
| 1400 | 21¢ | Amadeo P. Giannini | .95 | .35 |



1401 Dwight D. Eisenhower



1402

1970-71 Rotary Coil Stamps Perforated 10 Vertically

| | | | | |
|------|----|----------------------------------|-----|-----|
| 1401 | 6¢ | Dwight D. Eisenhower | .40 | .35 |
| 1402 | 8¢ | Dwight D. Eisenhower deep claret | .50 | .35 |

1970 Commemoratives



1405 Edgar Lee Masters



1406 Suffragettes, 1920, Woman Voter



| | | | | |
|------|----|----------------------------|-----|-----|
| 1405 | 6¢ | E.L. Masters – Poet | .50 | .35 |
| 1406 | 6¢ | Women's Suffrage, 50 years | .50 | .35 |
| 1407 | 6¢ | South Carolina, 300 years | .50 | .35 |



1408 R.E. Lee, J. Davis & "Stonewall" Jackson



| | | | | |
|------|----|--------------------------|-----|-----|
| 1408 | 6¢ | Stone Mountain Memorial | .60 | .35 |
| 1409 | 6¢ | Fort Snelling, 150 years | .45 | .35 |



1410-13 Anti-Pollution Issue

| Scott # | Value | Description | Mint | Used |
|---------|-------|-------------------------|--------|--------|
| 1410-13 | 6¢ | Anti-Pollution 4 Stamps | \$1.75 | \$1.00 |
| 1410 | 6¢ | Globe & Wheat | .50 | .35 |
| 1411 | 6¢ | Globe & City | .50 | .35 |
| 1412 | 6¢ | Globe & Bluegill | .50 | .35 |
| 1413 | 6¢ | Globe & Seagull | .50 | .35 |



1414 Nativity by Lorenzo Lotto



1414a Nativity precancel

| | | | | |
|-------|----|-------------------------------------|-----|-----|
| 1414 | 6¢ | Christmas – Traditional | .40 | .35 |
| 1414a | 6¢ | Christmas – Traditional Precanceled | .40 | .35 |



| 1415a-18a Christmas Precancel | | | | |
|-------------------------------|----|--|------|------|
| 1415-18 | 6¢ | Christmas – Contemporary 4 Stamps | 1.95 | 1.00 |
| 1415 | 6¢ | Locomotive | .50 | .35 |
| 1416 | 6¢ | Horse | .50 | .35 |
| 1417 | 6¢ | Tricycle | .50 | .35 |
| 1418 | 6¢ | Doll Carriage | .50 | .35 |
| 1415a-18a | 6¢ | Christmas – Contemporary Precanceled, 4 Stamps | 3.75 | 1.00 |
| 1415a | 6¢ | Locomotive | 1.00 | .35 |
| 1416a | 6¢ | Horse | 1.00 | .35 |
| 1417a | 6¢ | Tricycle | 1.00 | .35 |
| 1418a | 6¢ | Doll Carriage | 1.00 | .35 |

NOTE: Mint precancels are with original gum while used are without gum.



1419 UN Emblem



1420 Mayflower & Pilgrims

| | | | | |
|------|----|--------------------------|-----|-----|
| 1419 | 6¢ | United Nations, 25 years | .60 | .35 |
| 1420 | 6¢ | Pilgrim's Landing | .40 | .35 |



1421-22 Disabled American Veterans Emblem

| Scott # | Value | Description | Mint | Used |
|---------|-------|------------------------------|-------|-------|
| 1421-22 | 6¢ | D.A.V. – Servicemen 2 Stamps | \$.70 | \$.60 |
| 1421 | 6¢ | Disabled Veterans | .40 | .35 |
| 1422 | 6¢ | Prisoners of War | .40 | .35 |

1971 COMMEMORATIVES

YS1971 (1423-45) 23 Stamps, complete Save 85¢ Mint, \$3.30 Used 10.95 4.75



1423 Ewe and Lamb



1424 Gen. Douglas MacArthur

| | | | | |
|------|----|------------------------|-----|-----|
| 1423 | 6¢ | American Wool Industry | .45 | .35 |
| 1424 | 6¢ | Douglas MacArthur | .50 | .35 |



1425 Giving Blood Saves Lives



1426 Independence & "Opening of the West"

| | | | | |
|------|----|--------------------|-----|-----|
| 1425 | 6¢ | Blood Donors | .40 | .35 |
| 1426 | 8¢ | Missouri Statehood | .60 | .35 |



1427-30 Wildlife Conservation Issue

| 1427-30 8¢ Wildlife Conservation 4 Stamps | | | | |
|---|----|---------------------|-----|-----|
| 1427 | 8¢ | Trout | .50 | .35 |
| 1428 | 8¢ | Alligator | .50 | .35 |
| 1429 | 8¢ | Polar Bear and Cubs | .50 | .35 |
| 1430 | 8¢ | California Condor | .50 | .35 |



1431 Map of Antarctica



1432 Bicentennial Emblem, 1776-1976



| | | | | |
|------|----|---------------------|-----|-----|
| 1431 | 8¢ | Antarctic Treaty | .40 | .35 |
| 1432 | 8¢ | American Revolution | .50 | .35 |
| 1433 | 8¢ | J. Sloan – Artist | .65 | .35 |



1434-35

Decade of Space Achievements

| Scott # | Mint | Used |
|--------------------------------------|---------------|---------------|
| 1434-35 8¢ Space Achievements | | |
| 2 Stamps | \$1.00 | \$0.60 |
| 1434 8¢ Landing Craft..... | .50 | .35 |
| 1435 8¢ Lunar Rover | .50 | .35 |



1436
Emily
Dickinson



1437
Sentry Box,
Morro Castle



1438
Young Woman,
Drug Addict

| | | |
|----------------------------------|-----|-----|
| 1436 8¢ E. Dickinson – Poet..... | .60 | .35 |
| 1437 8¢ San Juan, 450 years..... | .70 | .35 |
| 1438 8¢ Prevent Drug Abuse..... | .60 | .35 |



1439
Hands Reaching
for CARE



1440-43
Historic Preservation Issue

| | | |
|---|-------------|-------------|
| 1439 8¢ CARE | .40 | .35 |
| 1440-43 8¢ Historic Preservation | | |
| 4 Stamps | 2.25 | 1.00 |
| 1440 8¢ Decatur House | .70 | .35 |
| 1441 8¢ Whaling Ship..... | .70 | .35 |
| 1442 8¢ Cable Car..... | .70 | .35 |
| 1443 8¢ San Xavier del Bac Mission .70 | .35 | |



1444
Adoration of the Shepherds



1445
"A Partridge in a Pear Tree"

| | |
|--------------------------------------|-----|
| 1444 8¢ Christmas – Traditional .40 | .35 |
| 1445 8¢ Christmas – Contemporary .40 | .35 |

1972 COMMEMORATIVES

YS1972 (1446-47, 1455-74) 22 Stamps
Save 65¢ Mint, \$2.60 Used..... 10.50 4.50



1446
Sidney Lanier
Poet



1447
Peace Corps
Poster – David Battle

| | | |
|----------------------------|-----|-----|
| 1446 8¢ Sidney Lanier..... | .60 | .35 |
| 1447 8¢ Peace Corps | .50 | .35 |

1972 National Parks Centennial

1448-54 7 Stamps, complete Mint Used
Save 15¢ Mint, 40¢ Used..... \$2.70 \$1.85



1448-51

National Parks Centennial Issue

1448-51 2¢ Cape Hatteras National Seashore

| | | |
|-----------------------------|-------------|-------------|
| 4 Stamps | 1.00 | 1.00 |
| 1448 2¢ Ship's Hull | .35 | .35 |
| 1449 2¢ Lighthouse..... | .35 | .35 |
| 1450 2¢ Three Seagulls..... | .35 | .35 |
| 1451 2¢ Two Seagulls..... | .35 | .35 |



1452
Wolf Trap Farm, Vienna, VA



1453
Old Faithful Geyser
Yellowstone Park



1454
Mt. McKinley, Alaska

| | | |
|--|-----|-----|
| 1452 6¢ Wolf Trap Farm | .50 | .35 |
| 1453 8¢ Old Faithful – Yellowstone .60 | .35 | |
| 1454 15¢ Mt. McKinley..... | .75 | .55 |

Family Planning



1455
Family

1456-59

American Bicentennial Issue

| | | |
|--------------------------------------|-------------|-------------|
| 1455 8¢ Family Planning | .50 | .35 |
| 1456-59 8¢ Colonial Craftsmen | | |
| 4 Stamps | 1.95 | 1.00 |
| 1456 8¢ Glassmaker..... | .50 | .35 |
| 1457 8¢ Silversmith..... | .50 | .35 |
| 1458 8¢ Wigmaker..... | .50 | .35 |
| 1459 8¢ Hatter | .50 | .35 |



1460
Bicycling
Munich, Germany



1462
Running
Munich, Germany



1461
Bobsledding
Sapporo, Japan

| | | |
|-----------------------------------|-----|-----|
| 1460 6¢ 20th Summer Olympics.. | .40 | .35 |
| 1461 8¢ 11th Winter Olympics..... | .40 | .35 |
| 1462 15¢ 20th Summer Olympics .75 | .55 | |



1463
Blackboard

| Scott # | Mint | Used |
|-----------------------------------|-------|-------|
| 1463 8¢ Parent-Teacher Assoc. ... | \$.50 | \$.35 |



1464-67

Wildlife Conservation Issue

1464-67 8¢ Wildlife Conservation

| | | |
|-----------------------------|-------------|-------------|
| 4 Stamps | 1.95 | 1.00 |
| 1464 8¢ Fur Seal..... | .60 | .35 |
| 1465 8¢ Cardinal..... | .60 | .35 |
| 1466 8¢ Brown Pelican | .60 | .35 |
| 1467 8¢ Bighorn Sheep | .60 | .35 |



1468
Rural Post Office



1469

Man's Quest for Health

| | | |
|-----------------------------------|-----|-----|
| 1468 8¢ Mail Order Business..... | .50 | .35 |
| 1469 8¢ Osteopathic Medicine..... | .50 | .35 |



1470
American Folklore



1471
Mary, Queen
of Heaven



1472
Santa Claus

| | | |
|--------------------------------------|-----|-----|
| 1470 8¢ Tom Sawyer | .50 | .35 |
| 1471 8¢ Christmas – Traditional .. | .40 | .35 |
| 1472 8¢ Christmas – Contemporary .50 | .35 | |



1473
Mortar & Pestle, Bowl & 19th
Century Medicine Bottles



1474
US No. 1 Stamp under
Magnifying Glass

| | | |
|-----------------------------------|-----|-----|
| 1473 8¢ Pharmacy, 120 years | .60 | .35 |
| 1474 8¢ Stamp Collecting..... | .60 | .35 |

1973 COMMEMORATIVES

YS1973 (1475-88, 1499-1504, 1507-08)
22 Stamps
Save 45¢ Mint, \$3.35 Used..... 9.95 4.50



1475
Love

| | | |
|--------------------|-----|-----|
| 1475 8¢ Love | .50 | .35 |
|--------------------|-----|-----|

To Order Toll Free: Call 1-800-433-7811



1476
Printing & Examining Pamphlets



1477
Posting a Broadside



1478
Postrider



1479
Drummer

Scott # Mint Used

1476-79 8¢ Colonial Communications

4 Stamps \$2.00 \$1.00

| | | | |
|------|-----------------------------|-----|-----|
| 1476 | 8¢ Pamphleteer..... | .55 | .35 |
| 1477 | 8¢ Posting a Broadside..... | .55 | .35 |
| 1478 | 8¢ Colonial Postrider..... | .55 | .35 |
| 1479 | 8¢ Drummer & Soldiers..... | .55 | .35 |



1480-83
American Bicentennial

1480-83 8¢ Boston Tea Party

4 Stamps 1.95 1.25

| | | | |
|------|------------------------------|-----|-----|
| 1480 | 8¢ British Merchantman..... | .50 | .40 |
| 1481 | 8¢ British Three-Master..... | .50 | .40 |
| 1482 | 8¢ Boats & Ship's Hull..... | .50 | .40 |
| 1483 | 8¢ Boats & Dock..... | .50 | .40 |



1484
George Gershwin



1485
Robinson Jeffers



1486
Henry O. Tanner



1487
Willa Cather

| | | | |
|------|--------------------------------|-----|-----|
| 1484 | 8¢ G. Gershwin – Composer..... | .40 | .35 |
| 1485 | 8¢ R. Jeffers – Poet..... | .40 | .35 |
| 1486 | 8¢ H. Tanner – Artist..... | .40 | .35 |
| 1487 | 8¢ W. Cather – Novelist..... | .50 | .35 |



1488
Copernicus
Polish Astronomer



1499
H.S. Truman
33rd US President

| | | |
|---------|-----------------------------|-------------|
| Scott # | Mint | Used |
| 1488 | 8¢ Nicolaus Copernicus..... | \$.40 \$.35 |
| 1499 | 8¢ Harry S. Truman..... | .50 .35 |



1500

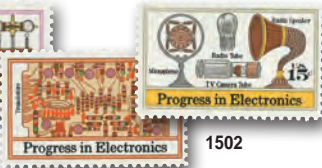

1501
Electronics Progress Issue

| | | | |
|------|---|-----|-----|
| 1500 | 6¢ Marconi's Spark Coil & Gap..... | .40 | .50 |
| 1501 | 8¢ Transistors and Printed Circuit Board..... | .40 | .35 |
| 1502 | 15¢ Microphone, Speaker, Vacuum & TV Camera Tube..... | .75 | .50 |



1503
L.B. Johnson
36th US President



1507
Madonna
by Raphael



1508
Christmas Tree
in Needlepoint

| | | | |
|------|------------------------------|-----|-----|
| 1503 | 8¢ Lyndon B. Johnson..... | .40 | .35 |
| 1507 | 8¢ Christmas – Traditional.. | .40 | .35 |
| 1508 | 8¢ Christmas – Contemporary | .40 | .35 |

1973-74 Commemoratives



1504



1505
Rural America Issue

| | | | |
|------|-------------------------------|-----|-----|
| 1504 | 8¢ Angus Cattle, '73..... | .40 | .35 |
| 1505 | 10¢ Chautauqua Tent, '74... | .60 | .35 |
| 1506 | 10¢ Winter Wheat & Train, '74 | .55 | .35 |



1489-98
Postal Service Employees – 1st US stamps imprinted on back

1489-98 Postal Service Employees

10 Stamps, complete.....3.50 2.50

| | | | |
|------|-------------------------|-----|-----|
| 1489 | 8¢ Window Clerk..... | .60 | .35 |
| 1490 | 8¢ Mail Pickup..... | .60 | .35 |
| 1491 | 8¢ Conveyor Belt..... | .60 | .35 |
| 1492 | 8¢ Sorting Parcels..... | .60 | .35 |

| | | | |
|------|-------------------------|-----|-----|
| 1493 | 8¢ Mail Canceling..... | .60 | .35 |
| 1494 | 8¢ Manual Sorting..... | .60 | .35 |
| 1495 | 8¢ Machine Sorting..... | .60 | .35 |
| 1496 | 8¢ Loading Truck..... | .60 | .35 |
| 1497 | 8¢ Letter Carrier..... | .60 | .35 |
| 1498 | 8¢ Rural Delivery..... | .60 | .35 |

***Note: Stamp order varies on attached strip of 10.**

1973-74 Regular Issue Stamps

1509/20 6 Stamps, complete Mint Used
Save 20¢ Mint, 70¢ Used..... \$2.80 \$1.50



1509
US Flags



1510
Jefferson Memorial



1511
Mail Transport

| | | | |
|------|----------------------------------|-----|-----|
| 1509 | 10¢ 50-Star & 13-Star Flags..... | .50 | .35 |
| 1510 | 10¢ Jefferson Memorial..... | .50 | .35 |
| 1511 | 10¢ Zip Code Theme..... | .50 | .35 |

Coil Stamps, Perforated 10 Vertically



1518
Liberty Bell



1519
US Flags



1520
Jefferson Memorial

| | | | |
|------|----------------------------------|-----|-----|
| 1518 | 6.3¢ Liberty Bell..... | .50 | .45 |
| 1519 | 10¢ 50-Star & 13-Star Flags..... | .50 | .35 |
| 1520 | 10¢ Jefferson Memorial..... | .50 | .35 |

1974 COMMEMORATIVES

YS1974 (1505-06, 1525-29, 1538-52) 22 Stamps
Save 55¢ Mint, \$2.55 Used.....11.75 4.50



1525
Veterans of
Foreign Wars



1526
Robert Frost



1527
"Cosmic Jumper" &
"Smiling Sage"
Designed by P. Max

| | | | |
|------|-------------------------------|-----|-----|
| 1525 | 10¢ VFW 75th Anniversary..... | .50 | .35 |
| 1526 | 10¢ Frost – Poet..... | .70 | .35 |
| 1527 | 10¢ Expo '74 World's Fair... | .50 | .35 |



1528
Kentucky Derby
Churchill Downs Centenary



1529
Skylab Launching
1st Anniversary Issue

| | | | |
|------|-----------------------|-----|-----|
| 1528 | 10¢ Horse Racing..... | .60 | .35 |
| 1529 | 10¢ Skylab..... | .50 | .35 |



1530-37
Universal Postal Union

1974 Universal Postal Union

1530-37, Famous Works of Art,
8 Stamps, complete.....4.25 3.50

| | | | |
|------|--------------------------|------|-----|
| 1530 | 10¢ Raphael..... | .80 | .45 |
| 1531 | 10¢ Hokusai..... | .80 | .45 |
| 1532 | 10¢ J.F. Peto..... | .80 | .45 |
| 1533 | 10¢ J.E. Liotard..... | .80 | .45 |
| 1534 | 10¢ G. Terborch..... | .80 | .45 |
| 1535 | 10¢ J.B.S. Chardin..... | .80 | .45 |
| 1536 | 10¢ T. Gainsborough..... | 1.50 | .45 |
| 1537 | 10¢ F.J. de Goya..... | .80 | .45 |

1st US
Diamond-Shaped
Stamps Issued



1538-41 Mineral Heritage

| Scott # | Mint | Used |
|-------------------------------------|---------------|---------------|
| 1538-41 10c Mineral Heritage | | |
| 4 Stamps | \$2.00 | \$1.00 |
| 1538 10c Petrified Wood..... | .65 | .35 |
| 1539 10c Tourmaline | .65 | .35 |
| 1540 10c Amethyst | .65 | .35 |
| 1541 10c Rhodochrosite | .65 | .35 |



1542 Fort Harrod American Revolution Bicentennial

| | | |
|--|-------------|-------------|
| 1542 10c 1st Kentucky Settlement | .70 | .35 |
| 1543-46 10c First Continental Congress | | |
| 4 Stamps | 2.25 | 1.00 |
| 1543 10c Carpenter's Hall | .60 | .35 |
| 1544 10c Quote – "We ask but for peace..." | .60 | .35 |
| 1545 10c Quote – "Deriving their just powers..." | .60 | .35 |
| 1546 10c Independence Hall | .60 | .35 |



1547 Molecules & Drops of Gasoline & Oil

| | | |
|----------------------------------|-----|-----|
| 1547 10c Energy Conservation.... | .50 | .35 |
| 1548 10c Legend of Sleepy Hollow | .60 | .35 |



1549 Nat'l. Assoc. of Retarded Citizens

| | | |
|----------------------------------|-----|-----|
| 1549 10c Retarded Children | .75 | .35 |
| 1550 10c Christmas – Traditional | .50 | .35 |



1551 The Winter Road

| | | |
|-----------------------------------|-----|-----|
| 1551 10c Christmas – Contemporary | .55 | .35 |
| 1552 10c Christmas – Traditional | | |
| 1st Self-Adhesive | .50 | .50 |

1975 COMMEMORATIVES

YS1975 (1553-80)
28 Stamps, complete Mint Used
Save 60c Mint, \$3.10 Used\$15.50 \$5.75

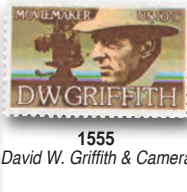

1553 Benjamin West

| Scott # | Mint | Used |
|-----------------------------------|------|------|
| 1553 10c B. West – Painter | .50 | .35 |
| 1554 10c P. Dunbar – Poet..... | .55 | .35 |
| 1555 10c D.W. Griffith – Producer | .65 | .35 |



1556 Pioneer 10

| | | |
|------------------------------------|-----|-----|
| 1556 10c Pioneer 10 | .55 | .35 |
| 1557 10c Mariner 10 | .55 | .35 |
| 1558 10c Collective Bargaining ... | .55 | .35 |



1559 8c Sybil Ludington

| | | |
|--------------------------------|-----|-----|
| 1559 8c Sybil Ludington..... | .50 | .35 |
| 1560 10c Salem Poor..... | .50 | .35 |
| 1561 10c Haym Salomon..... | .50 | .35 |
| 1562 18c Peter Francisco | .95 | .50 |



1563 Lexington-Concord 200th Anniversary

| | | |
|-------------------------------------|-----|-----|
| 1563 10c Lexington-Concord..... | .60 | .35 |
| 1564 10c Battle of Bunker Hill..... | .60 | .35 |



1564 Bunker Hill Bicentennial

| | | |
|---|-------------|-------------|
| 1563 10c Lexington-Concord..... | .60 | .35 |
| 1564 10c Battle of Bunker Hill..... | .60 | .35 |
| 1565-68 10c Bicentennial Military Services | | |
| 4 Stamps | 2.50 | 1.00 |
| 1565 10c Continental Army..... | .80 | .35 |
| 1566 10c Continental Navy..... | .80 | .35 |
| 1567 10c Continental Marines | .80 | .35 |
| 1568 10c American Militia..... | .80 | .35 |



1569-70 Linkup of Apollo & Soyuz Spacecrafts

| Scott # | Mint | Used |
|---|---------------|---------------|
| 1569-70 10c Apollo-Soyuz Space Mission, 2 Stamps | \$1.10 | \$5.55 |
| 1569 10c After Link-Up | .55 | .35 |
| 1570 10c Before Link-Up | .55 | .35 |



1571 Worldwide Equality for Women

| | | |
|------------------------------------|-----|-----|
| 1571 10c Int'l. Women's Year | .50 | .35 |
| 1576 10c World Peace through Law | .60 | .35 |



1572-75 US Postal Service Bicentennial

| | | |
|--|-------------|-------------|
| 4 Stamps | 2.25 | 1.00 |
| 1572 10c Stagecoach & Trailer Truck..... | .60 | .35 |
| 1573 10c Locomotives | .60 | .35 |
| 1574 10c Airplanes | .60 | .35 |
| 1575 10c Satellite | .60 | .35 |



1577-78 Banking & Commerce

| | | |
|---------------------------------|-------------|------------|
| 2 Stamps | 1.15 | .55 |
| 1577 10c Silver Dollar..... | .60 | .35 |
| 1578 10c – \$20 Gold Piece..... | .60 | .35 |



1579 Madonna & Child by Ghirlandaio

| | | |
|-----------------------------------|-----|-----|
| 1579 10c Christmas – Traditional | .50 | .35 |
| 1580 10c Christmas – Contemporary | .50 | .35 |

The Americana Series

The first stamps in the Americana Series of definitive stamps were issued in 1975. Their subjects relate to the culture and history of America. All the stamps have a common design element unique to this series – an arch of lettering that runs along one side, around the corner and across either the top or bottom of the stamp. When each group of four stamps is placed together, the words form a frame.

1975-81 Americana Series

1581/1612 (1581-82, 1584-85, 1590, 1591-99, 1603-06, 1608, 1610-12) 22 Stamps Mint Used
Save \$4.70 Mint, \$3.15 Used \$43.50 \$9.95

1581//1608 (1581-82, 1584-85, 1590, 1591-99, 1603-06, 1608) 19 Stamps

Save \$1.55 Mint, \$2.60 Used 14.95 7.25

1581, 1811
Inkwell &
Quill



1582
Speaker's
Stand

1584
Early Ballot
Box



1585
Books &
Eyeglasses

| | | | | | |
|------|----|--------------------|-------|-----|-----|
| 1581 | 1c | Inkwell & Quill | | .35 | .35 |
| 1582 | 2c | Speaker's Stand | | .35 | .35 |
| 1584 | 3c | Early Ballot Box | | .35 | .35 |
| 1585 | 4c | Books & Eyeglasses | | .35 | .35 |

1591, 1616
Capitol
Dome



1592, 1617
Contemplation
of Justice

1593
Early
American
Printing
Press



1594, 1816
Torch of
Statue of
Liberty

| | | | | |
|-------|-----|------------------------------------|-------|---------|
| 1590 | 9c | Capitol Dome, white paper | 1.40 | 1.75 |
| 1590A | 9c | Capitol Dome, perforated 10 x 93/4 | 37.50 | 34.95 |
| 1591 | 9c | Capitol, gray paper | | .45 .35 |
| 1592 | 10c | Justice | | .45 .35 |
| 1593 | 11c | Printing Press | | .60 .35 |
| 1594 | 12c | Statue of Liberty Torch | | .60 .35 |

1590,
1590A
Dome of
Capitol



1623,
1623B
50 Star
Flag over
Capitol

1590, 1623 9c Dome of Capitol & 13c Flag over Capitol attached pair 1.95 2.25

1623a 9c Dome of Capitol & 13c Flag over Capitol, booklet pane of 8 (1 #1590 & 7 #1623) 7.40 ---

1590A, 1623B 9c Dome of Capitol & 13c Flag over Capitol attached pair, perf. 10 37.50 39.00

1623Bc 9c Dome of Capitol & 13c Flag over Capitol, perf. 10, booklet pane of 8 (1 #1590A & 7 #1623B) 50.00 ---

1595,1618
Liberty Bell



1596
Eagle &
Shield

1597,1598,
1618C
15-Star
Fort
McHenry
Flag



1599,1619
Statue of
Liberty
Head

| | | |
|---------|---|---------------------|
| Scott # | Mint | Used |
| 1595 | 13c Liberty Bell | \$.90 \$.35 |
| 1595b | 13c Liberty Bell, booklet pane of 7 & label | 6.25 --- |
| 1595c | 13c Liberty Bell, booklet pane of 8 | 7.00 --- |
| 1596 | 13c Eagle & Shield |60 .35 |
| 1597 | 15c Fort McHenry Flag |65 .35 |
| 1598 | 15c Fort McHenry Flag, booklet single | 1.00 .75 |
| 1598a | 15c Fort McHenry Flag, booklet pane of 8 | 8.00 --- |
| 1599 | 16c Statue of Liberty |80 .70 |

1603
North
Church,
Boston,
MA



1604
Fort
Nisqually,
WA

1605
Sandy
Hook
Lighthouse,
NJ



1606
Morris
Township
School-2,
Devils
Lake

| | | | | | |
|------|-----|------------------|-------|------|------|
| 1603 | 24c | Old North Church | | 1.20 | .35 |
| 1604 | 28c | Fort Nisqually | | 1.40 | .35 |
| 1605 | 29c | Lighthouse | | 1.40 | 1.40 |
| 1606 | 30c | School House | | 1.40 | .35 |

1608
"Betty"
Lamp



1610
Rush
Lamp

1611
Kerosene
Lamp



1612
Conductor's
Lantern,
1850

| | | | | | |
|------|-----|---------------------|-------|-------|------|
| 1608 | 50c | "Betty" Lamp | | 2.25 | .35 |
| 1610 | \$1 | Rush Lamp | | 4.25 | .35 |
| 1611 | \$2 | Kerosene Lamp | | 7.95 | .90 |
| 1612 | \$5 | Conductor's Lantern | | 19.50 | 2.00 |

NOTE: 1590, 1590A, 1595, 1598, 1623 and 1623B were issued only in booklet form, so all copies will have one or more straight edges.

1975-79 Coil Stamps

Perf. 10 Vertically

1613-19 9 Stamps, complete Mint Used
Save 70c Mint, 65c Used \$5.75 \$3.40



1613
Guitar



1614
Saxhorns



1615
Drum



1615C
Steinway Grand Piano, 1857

| | | | | | |
|-------|------|-------------------|-------|------|-----|
| 1613 | 3.1c | Guitar | | .45 | .40 |
| 1614 | 7.7c | Saxhorns | | .65 | .50 |
| 1615 | 7.9c | Drum | | .65 | .50 |
| 1615C | 8.4c | Grand Piano | | .70 | .35 |
| 1616 | 9c | Dome of Capitol | | .45 | .35 |
| 1617 | 10c | Justice | | .50 | .35 |
| 1618 | 13c | Liberty Bell | | .65 | .35 |
| 1618C | 15c | Fort McHenry Flag | | 1.50 | .35 |
| 1619 | 16c | Statue of Liberty | | .90 | .90 |



1622



1622C

13-Star Flag over Independence Hall

1975-81 Regular Issue Stamps

| | | | | | |
|-------|-----|---|-------|------|------|
| 1622 | 13c | Flag over Independence Hall, perforated 11 x 10 3/4 | | .60 | .35 |
| 1622C | 13c | Flag over Independence Hall, perforated 11 1/4 | | 1.00 | .75 |
| 1623 | 13c | Flag over Capitol | | .70 | .50 |
| 1623B | 13c | Flag over Capitol, perforated 10 x 9 3/4 | | 1.50 | 1.50 |



1625

13-Star Flag over Independence Hall

1975 Coil Stamp

| | | | | | |
|------|-----|-----------------------------|-------|-----|-----|
| 1625 | 13c | Flag over Independence Hall | | .95 | .35 |
|------|-----|-----------------------------|-------|-----|-----|

The CIA Invert

This candlestick invert was the first stamp issued with a major design element printed upside down since the 1918 Jenny Invert! But, what makes this stamp even more unique is the CIA's involvement. Donald Sundman, discovered CIA employees were involved when he filed an inquiry with the Bureau of Engraving and Printing under the Freedom of Information Act.



1610c
CIA Invert

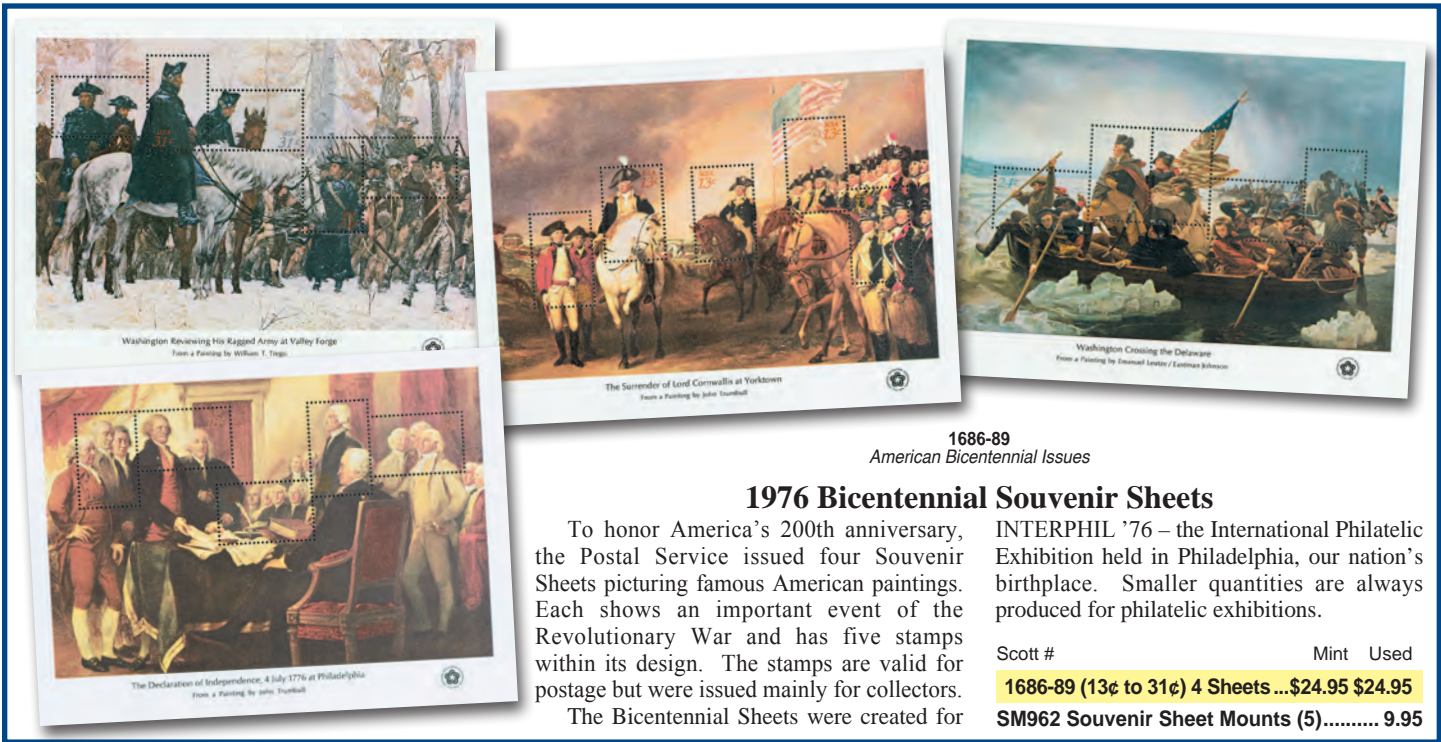

1686-89
American Bicentennial Issues

1976 Bicentennial Souvenir Sheets

To honor America's 200th anniversary, the Postal Service issued four Souvenir Sheets picturing famous American paintings. Each shows an important event of the Revolutionary War and has five stamps within its design. The stamps are valid for postage but were issued mainly for collectors. The Bicentennial Sheets were created for

INTERPHIL '76 – the International Philatelic Exhibition held in Philadelphia, our nation's birthplace. Smaller quantities are always produced for philatelic exhibitions.

| | | |
|---|----------------|----------------|
| Scott # | Mint | Used |
| 1686-89 (13¢ to 31¢) 4 Sheets ... | \$24.95 | \$24.95 |
| SM962 Souvenir Sheet Mounts (5)..... | 9.95 | |

1976 COMMEMORATIVES

YS1976 (1629-32, 1683-85, 1690-1703)
21 Stamps Mint Used
Save 70¢ Mint, \$2.00 Used \$13.25 \$4.25



1629-31
The Spirit of '76



1632
Interphil '76

| | | | |
|---------|--------------------------|------|-----|
| 1629-31 | 13¢ Spirit '76, 3 Stamps | 1.95 | .75 |
| 1629 | 13¢ Drummer Boy..... | .85 | .35 |
| 1630 | 13¢ Old Drummer..... | .85 | .35 |
| 1631 | 13¢ Fifer..... | .85 | .35 |
| 1632 | 13¢ Interphil '76..... | .65 | .35 |

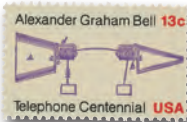

1683
Bell's Patent Application



1684
Ford-Pullman Monoplane & Laird Swallow Biplane

| | | |
|----------------------------------|-------|-------|
| Scott # | Mint | Used |
| 1683 13¢ Telephone Centennial.. | \$.65 | \$.35 |
| 1684 13¢ Commercial Aviation.... | .65 | .35 |



1685
Laboratory Flasks, Funnel & Computer Tape



1690
Benjamin Franklin
1st US Postmaster

| | | |
|----------------------------------|-----|-----|
| 1685 13¢ Chemistry Centenary ... | .65 | .35 |
| 1690 13¢ Benjamin Franklin..... | .65 | .35 |



1691-94
Declaration of Independence

| | | |
|--|-------------|-------------|
| Scott # | Mint | Used |
| 1691-94 13¢ Declaration of Independence | | |
| 4 Stamps | 2.75 | 1.00 |
| 1691 13¢ Delegation Members.. | .70 | .35 |
| 1692 13¢ Adams, et al..... | .70 | .35 |
| 1693 13¢ Jefferson, Franklin, et al.. | .70 | .35 |
| 1694 13¢ Hancock, Thomson, et al.. | .70 | .35 |



1695-98
Summer & Winter
Olympic Games



1699
Clara Maass
American Nurse



1700
NY Times Publisher

| | | |
|----------------------------------|-------------|-------------|
| 1695-98 13¢ Olympic Games | | |
| 4 Stamps | 2.75 | 1.00 |
| 1695 13¢ Diving..... | .70 | .35 |
| 1696 13¢ Skiing..... | .70 | .35 |
| 1697 13¢ Running..... | .70 | .35 |
| 1698 13¢ Skating..... | .70 | .35 |
| 1699 13¢ Clara Maass..... | .65 | .35 |
| 1700 13¢ Adolph S. Ochs..... | .65 | .35 |



Bicentennial State Flags

Issued as part of the ongoing Bicentennial celebration, the 13¢ State Flags pane was a first in US postal history. This was the first time a pane with 50 face-different stamps was issued. Each state is represented by its official flag, with the stamps arranged on the sheet in the order each state was admitted into the Union. Every stamp also has the state's name, Bicentennial emblem and "BICENTENNIAL ERA 1776-1976." The new format proved to be popular with collectors.

1633-82
Bicentennial State Flags

| | | |
|--------------------------------|----------------|----------------|
| 1633-82 13¢ State Flags | Mint | Used |
| Set of 50 Stamps | \$30.00 | \$22.95 |

For Faster Service Order Online: MysticStamp.com



1701
Nativity by J.S. Copley



1702
Winter Pastime



1703
Winter Pastime
Currier and Ives

| Scott # | | Mint | Used |
|---------|------------------------------|-------|-------|
| 1701 | 13¢ Christmas – Traditional | \$.65 | \$.35 |
| 1702 | 13¢ Christmas – Contemporary | .65 | .35 |
| 1703 | 13¢ Christmas – Contemporary | .65 | .35 |

NOTE: 1702 – sharp colors and 1/2 mm space between title and design.

1703 – dull colors and 3/4 mm space between title and design.

1977 COMMEMORATIVES

YS1977 (1704-30) 27 Stamps, complete
Save \$1.05 Mint, \$2.80 Used.....17.50 5.50



1704
G. Washington



1705
Tin Foil Phonograph

| | | | |
|------|-----------------------------|-----|-----|
| 1704 | 13¢ Washington at Princeton | .70 | .35 |
| 1705 | 13¢ Phonograph Centenary | .70 | .35 |



1706-09
American Folk Art

| 1706-09 | 13¢ Pueblo Pottery | 4 Stamps..... | 2.75 | 1.00 |
|---------|------------------------|---------------|------|------|
| 1706 | 13¢ Zia..... | .70 | .35 | |
| 1707 | 13¢ San Ildefonso..... | .70 | .35 | |
| 1708 | 13¢ Hopi..... | .70 | .35 | |
| 1709 | 13¢ Acoma..... | .70 | .35 | |



1710
Spirit of St. Louis



1711
Columbine & Rocky Mountains

| | | | |
|------|--|-----|-----|
| 1710 | 13¢ Lindbergh Flight, 50th Anniversary..... | .65 | .35 |
| 1711 | 13¢ Colorado Statehood. | .65 | .40 |



1712-15
Butterflies of the US

| Scott # | | Mint | Used |
|---------|-----------------------------------|--------|--------|
| 1712-15 | 13¢ Butterflies, 4 Stamps..... | \$2.75 | \$1.00 |
| 1712 | 13¢ Swallowtail..... | .70 | .35 |
| 1713 | 13¢ Checkerspot..... | .70 | .35 |
| 1714 | 13¢ Dogface..... | .70 | .35 |
| 1715 | 13¢ Orange-Tip..... | .70 | .35 |



1716
Marquis de Lafayette

| | | | |
|------|---------------------------|-----|-----|
| 1716 | 13¢ American Bicentennial | .65 | .35 |
|------|---------------------------|-----|-----|



1717-20
Skilled Hands for Independence

| 1717-20 | 13¢ Skilled Hands | 4 Stamps..... | 2.95 | 1.00 |
|---------|------------------------|---------------|------|------|
| 1717 | 13¢ Seamstress..... | .75 | .35 | |
| 1718 | 13¢ Blacksmith..... | .75 | .35 | |
| 1719 | 13¢ Wheelwright..... | .75 | .35 | |
| 1720 | 13¢ Leatherworker..... | .75 | .35 | |



Save up to \$7.60 on the 1970s Decade Set

Now you can add a decade of US postal history to your stamp collection with one single purchase!

This special offer contains the 1970s decade set of 246 US commemoratives, including the American Revolution Bicentennials, Olympics, space, conservation and so much more.

Don't miss out on hours of collecting fun – order yours today!

YS1970-79 Commemoratives,
246 Stamps...Save \$7.60 Mint, Mint Used
\$2.50 Used..... \$135.00 \$46.95



1721
Peace Bridge



1722
Battle of Oriskany

| Scott # | | Mint | Used |
|---------|--|-------|-------|
| 1721 | 13¢ Peace Bridge, 50th Anniversary..... | \$.75 | \$.35 |
| 1722 | 13¢ Herkimer at Oriskany | .65 | .35 |



1723-24
Conservation & Development



1725
First Civil Settlement



1726
Continental Congress
in Conference

| 1723-24 | 13¢ Energy, 2 Stamps... | 1.30 | .55 |
|---------|-------------------------------|------|-----|
| 1723 | 13¢ Conservation..... | .65 | .35 |
| 1724 | 13¢ Development..... | .65 | .35 |
| 1725 | 13¢ Alta, California..... | .65 | .35 |
| 1726 | 13¢ Articles of Confederation | .75 | .35 |



1727
Movie Projector & Phonograph

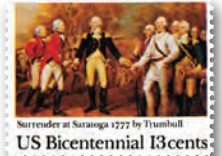

1728
Surrender of Burgoyne

| | | | |
|------|--------------------------------|-----|-----|
| 1727 | 13¢ Talking Pictures, 50 years | .65 | .35 |
| 1728 | 13¢ Surrender at Saratoga.. | .70 | .35 |



1729
Washington at Valley Forge



1730
Rural Mailbox

| | | | |
|------|--------------------------------|-----|-----|
| 1729 | 13¢ Christmas – Traditional... | .65 | .35 |
| 1730 | 13¢ Christmas – Contemporary | .65 | .35 |

1978 COMMEMORATIVES

YS1978 (1731-33, 1744-56, 1758-69) 28 Stamps
Save \$1.10 Mint, \$2.25 Used.....20.95 5.95



1731
Carl Sandburg



1732-33
Captain James Cook

| | | | |
|---------|----------------------------|---------------|----------|
| 1731 | 13¢ C. Sandburg – Poet... | .65 | .35 |
| 1732-33 | 13¢ Captain Cook | 2 Stamps..... | 1.30 .55 |
| 1732 | 13¢ Capt. Cook, Alaska .. | .65 | .35 |
| 1733 | 13¢ Resolution, Hawaii ... | .65 | .35 |

1978-80 Regular Issue Stamps

1734//43 (1734-36, 1737, 1738-42, 1743)

10 Stamps, complete

Mint Used
Save 65¢ Mint, \$1.55 Used.....\$6.75 \$1.95



| | | | |
|-------|--|------|-----|
| 1734 | Indian Head Penny, 1877 | | |
| 1735 | "A" Eagle | | |
| 1736 | "A" Eagle | | |
| 1737 | Medallion Roses | | |
| 1734 | 13¢ Indian Head Penny..... | .65 | .35 |
| 1735 | 15¢ Eagle, Perforated 11 | .65 | .35 |
| 1736 | 15¢ Eagle, booklet single Perf. 11 x 10½..... | .65 | .35 |
| 1736a | 15¢ booklet pane of 8..... | 5.50 | --- |
| 1737 | 15¢ Medallion Roses, bklt... | .85 | .35 |
| 1737a | 15¢ booklet pane of 8..... | 6.75 | --- |

A Miniature Stamp Tested in 1978

Scott #1734, a 13¢ regular issue released in 1978, was an experiment with a smaller size. The .54 x .66 inch image area provided for 150 stamps per pane, as opposed to the usual 100 – thus lowering the production costs per individual stamp.



1738-42
Windmills

| | | | |
|---------|---------------------------|------|------|
| 1738-42 | 15¢ Windmills | | |
| | 5 Stamps..... | 3.95 | 1.00 |
| 1738-42 | 15¢ booklet pane of 10 .. | 8.00 | --- |
| 1738 | 15¢ Virginia..... | 1.05 | .35 |
| 1739 | 15¢ Rhode Island..... | 1.05 | .35 |
| 1740 | 15¢ Massachusetts..... | 1.05 | .35 |
| 1741 | 15¢ Illinois..... | 1.05 | .35 |
| 1742 | 15¢ Texas..... | 1.05 | .35 |



1743
"A" Definitive

| | | | |
|------|---|-----|-----|
| 1743 | 15¢ Eagle, coil perforated 10 vertically.... | .65 | .35 |
|------|---|-----|-----|

1978 Commemoratives



1744
Harriet Tubman
Abolitionist



1745-48 American Folk Art

| | | | |
|---------|---|------|------|
| 1744 | 13¢ Black Heritage..... | .65 | .35 |
| 1745-48 | 13¢ Basket Design Quilts 4 Stamps..... | 2.95 | 1.00 |
| 1745 | 13¢ Flowers..... | .75 | .35 |
| 1746 | 13¢ Stars..... | .75 | .35 |
| 1747 | 13¢ Stripes..... | .75 | .35 |
| 1748 | 13¢ Plaid..... | .75 | .35 |



1749-52
American Dance

| | | | |
|---------|-------------------------------------|--------|--------|
| Scott # | | Mint | Used |
| 1749-52 | 13¢ American Dance 4 Stamps..... | \$2.95 | \$1.00 |
| 1749 | 13¢ Ballet..... | .95 | .35 |
| 1750 | 13¢ Theatre..... | .95 | .35 |
| 1751 | 13¢ Folk..... | .95 | .35 |
| 1752 | 13¢ Modern..... | .95 | .35 |



1753
King Louis XVI & Benjamin Franklin

| | | | |
|------|---------------------------|-----|-----|
| 1753 | 13¢ American Bicentennial | .75 | .35 |
|------|---------------------------|-----|-----|



1754
G. Papanicolaou
Cytologist



1755
Jimmie Rodgers
"Father of
Country Music"



1756
George M. Cohan
Actor-Playwright

| | | | |
|------|---------------------------|-----|-----|
| 1754 | 13¢ G. Papanicolaou | .75 | .35 |
| 1755 | 13¢ Performing Arts..... | .75 | .35 |
| 1756 | 13¢ Performing Arts..... | .85 | .35 |



Get the Complete Great Americans Series – 64 Stamps

Popular series pays tribute to special Americans and their contributions to society. Sixty-four stamps were issued in the series between 1980 and 1999. The individuals selected for the Great Americans Series were leaders in their fields – education, literature, the arts, and human and civil rights.

Imagine the world without their influence – now try to imagine your collection without the complete set of Great Americans! Save time and money – order the entire collection today in your choice of mint or used conditions.

1844/2943 1980-99 Great Americans Series,
64 Stamps...SAVE \$2.25 Mint, Used
75¢ Used.....\$94.95 \$27.50



1757
Canadian International Exhibition

| | | | |
|---------|-----------------------------------|--------|------|
| Scott # | | Mint | Used |
| 1757 | 13¢ CAPEX Souvenir Sheet | \$4.50 | --- |
| 1757a-h | 13¢ CAPEX, 8 Stamps.. | 4.50 | 3.75 |
| 1757a | 13¢ Cardinal..... | .85 | .50 |
| 1757b | 13¢ Mallard..... | .85 | .50 |
| 1757c | 13¢ Canada Goose..... | .85 | .50 |
| 1757d | 13¢ Blue Jay | .85 | .50 |
| 1757e | 13¢ Moose..... | .85 | .50 |
| 1757f | 13¢ Chipmunk..... | .85 | .50 |
| 1757g | 13¢ Red Fox | .85 | .50 |
| 1757h | 13¢ Raccoon..... | .85 | .50 |



1758
Camera & Photography Equipment

| | | | |
|------|---------------------------|-----|-----|
| 1758 | 15¢ Photography..... | .75 | .35 |
| 1759 | 15¢ Viking Missions | .75 | .35 |



1759
Viking 1 on Mars



1760-63
American Owls

| | | | |
|---------|------------------------------------|------|------|
| 1760-63 | 15¢ American Owls 4 Stamps..... | 2.95 | 1.00 |
| 1760 | 15¢ Great Gray | .75 | .35 |
| 1761 | 15¢ Saw-Whet..... | .75 | .35 |
| 1762 | 15¢ Barred Owl | .75 | .35 |
| 1763 | 15¢ Great Horned | .75 | .35 |
| 1764-67 | 15¢ Trees, 4 Stamps..... | 4.50 | 1.00 |
| 1764 | 15¢ Giant Sequoia | 1.20 | .35 |
| 1765 | 15¢ White Pine..... | 1.20 | .35 |
| 1766 | 15¢ White Oak | 1.20 | .35 |
| 1767 | 15¢ Grey Birch | 1.20 | .35 |



1768
Madonna & Child



1769
Child on Hobby Horse
with Christmas Tree

| | | | |
|------|--------------------------------------|-----|-----|
| 1768 | 15¢ Christmas – Traditional | .75 | .35 |
| 1769 | 15¢ Christmas – Contemporary..... | .75 | .35 |

1979 COMMEMORATIVES

YS1979 (1770-94, 1799-1802)

29 Stamps complete

Mint Used

Save \$1.10 Mint, \$3.05 Used.... \$21.50 \$5.50



1770
Robert F. Kennedy



1771
Martin Luther King Jr.
Civil Rights Leader

| | | | |
|------|----------------------------|-----|-----|
| 1770 | 15¢ Robert F. Kennedy..... | .85 | .35 |
| 1771 | 15¢ Black Heritage..... | .85 | .35 |



1772
Children of Different Races

| | | | |
|------|---------------------------------|-----|-----|
| 1772 | 15¢ Int'l. Year of the Child... | .75 | .35 |
|------|---------------------------------|-----|-----|



1773
John E. Steinbeck
Novelist



1774
Albert Einstein
Physicist

| | | | |
|------|-----------------------------|-----|-----|
| 1773 | 15¢ Literary Arts..... | .75 | .35 |
| 1774 | 15¢ A. Einstein - Physicist | .85 | .35 |



1775-78
Pennsylvania Toleware

| | | | |
|---------|--|------|------|
| 1775-78 | 15¢ American Folk Art 4 Stamps..... | 3.25 | 1.00 |
| 1775 | 15¢ Coffee Pot..... | .85 | .35 |
| 1776 | 15¢ Tea Caddy..... | .85 | .35 |
| 1777 | 15¢ Sugar Bowl..... | .85 | .35 |
| 1778 | 15¢ Coffee Pot..... | .85 | .35 |

Toleware is an object of varnished or painted tin, or sometimes pewter, usually in the form of a decorative domestic item. Popular in Europe and the US in the 1800s, some of the world's best toleware was created in Pennsylvania.



1779-82
American Architecture

| | | |
|--|--------------------------------|---------------|
| Scott # | Mint | Used |
| 1779-82 15¢ American Architecture | | |
| 4 Stamps..... | \$3.25 | \$1.00 |
| 1779 | 15¢ Virginia Rotunda..... | .85 .35 |
| 1780 | 15¢ Baltimore Cathedral..... | .85 .35 |
| 1781 | 15¢ Boston State House..... | .85 .35 |
| 1782 | 15¢ Philadelphia Exchange..... | .85 .35 |



1783-86
Endangered Flora

| | | | |
|---------|---------------------------------------|------|------|
| 1783-86 | 15¢ Endangered Flora 4 Stamps..... | 2.95 | 1.00 |
| 1783 | 15¢ Trillium..... | .75 | .35 |
| 1784 | 15¢ Broadbean..... | .75 | .35 |
| 1785 | 15¢ Wallflower..... | .75 | .35 |
| 1786 | 15¢ Evening Primrose..... | .75 | .35 |



1787
German Shepherd Leading Man

| | | | |
|------|---------------------------|-----|-----|
| 1787 | 15¢ Guide Dog..... | .75 | .35 |
| 1788 | 15¢ Special Olympics..... | .75 | .35 |



1788
Child and Medal



1789
John Paul Jones
Naval Commander

| | | | |
|------|--------------------------|-----|-----|
| 1789 | 15¢ US Bicentennial..... | .85 | .35 |
| 1790 | 10¢ Summer Olympics..... | .65 | .35 |



1790
Javelin Thrower



1791-94
22nd Summer Olympics, Moscow, 1980

| | | |
|------------------------------------|---------------------|---------------|
| Scott # | Mint | Used |
| 1791-94 15¢ Summer Olympics | | |
| 4 Stamps..... | \$2.95 | \$1.00 |
| 1791 | 15¢ Runners..... | .75 .35 |
| 1792 | 15¢ Swimmers..... | .75 .35 |
| 1793 | 15¢ Rowers..... | .75 .35 |
| 1794 | 15¢ Equestrian..... | .75 .35 |

1980 COMMEMORATIVES

YS1980 (1795-98, 1803-04, 1821-43) 29 Stamps

Save \$1.05 Mint, \$3.10 Used..... 21.95 5.75



1795-98
13th Winter Olympics, Lake Placid, NY, 1980

| | | | |
|---------|--------------------------------------|------|------|
| 1795-98 | 15¢ Winter Olympics 4 Stamps..... | 2.95 | 1.00 |
| 1795 | 15¢ Skater..... | .75 | .35 |
| 1796 | 15¢ Downhill Skier..... | .75 | .35 |
| 1797 | 15¢ Ski Jumper..... | .75 | .35 |
| 1798 | 15¢ Hockey..... | .75 | .35 |

1979 Commemoratives



1799
Virgin & Child
by Gerard David



1800
Santa Ornament

| | | | |
|------|-----------------------------------|-----|-----|
| 1799 | 15¢ Christmas - Traditional..... | .75 | .35 |
| 1800 | 15¢ Christmas - Contemporary..... | .75 | .35 |



1801
Will Rogers - Humorist



1802
Ribbon for Vietnam
Service Medal

| | | | |
|------|---------------------------|-----|-----|
| 1801 | 15¢ Performing Arts..... | .90 | .35 |
| 1802 | 15¢ Vietnam Veterans..... | .75 | .35 |

1980 Commemoratives



1803
W.C. Fields
Actor & Comedian



1804
Benjamin Banneker
Astronomer

| Scott # | | Mint | Used |
|---------|--------------------------|-------|-------|
| 1803 | 15¢ Performing Arts..... | \$.75 | \$.35 |
| 1804 | 15¢ Black Heritage..... | .75 | .35 |



1805-06



1807-08



1809-10

National Letter Writing Issue

| 1805-10 Letter Writing, 6 Stamps, complete..... | | | |
|---|--------------------------------------|------|-----|
| 1805-06 | Photos, 2 Stamps..... | 1.95 | .55 |
| 1807-08 | Flowers, 2 Stamps..... | 1.95 | .55 |
| 1809-10 | Capitol, 2 Stamps..... | 1.95 | .55 |
| 1805 | 15¢ "Letters Preserve Memories"..... | 1.10 | .35 |
| 1806 | 15¢ "Write Soon"..... | 1.10 | .35 |
| 1807 | 15¢ "Letters Lift Spirits"..... | 1.10 | .35 |
| 1808 | 15¢ "Write Soon"..... | 1.10 | .35 |
| 1809 | 15¢ "Letters Shape Opinions"..... | 1.10 | .35 |
| 1810 | 15¢ "Write Soon"..... | 1.10 | .35 |

1980-81 Regular Issue Stamps

1811/120 (1811, 1813, 1816, 1818, 1819, 1820)
6 Stamps, complete
Save 30¢ Mint, 65¢ Used..... 3.75 1.75



1811
Inkwell and Quill



1813
Violins



1816
Liberty Torch

| | | | |
|------|------------------------------|-----|-----|
| 1811 | 1¢ Inkwell and Quill, coil . | .35 | .35 |
| 1813 | 3.5¢ Violins, coil..... | .40 | .40 |
| 1816 | 12¢ Liberty Torch, coil..... | .60 | .60 |



1818



1819



1820

"B" Definitive Series

| | | | |
|-------|-------------------------------|------|-----|
| 1818 | 18¢ Eagle, perf. 11 x 10½ | .80 | .35 |
| 1819 | 18¢ Eagle, booklet single | 1.00 | .35 |
| 1819a | 18¢ booklet pane of 8 | 8.00 | --- |
| 1820 | 18¢ Eagle, coil (pair \$1.90) | .90 | .35 |

1980 Commemoratives



1821
Frances Perkins
Secretary of Labor



1822
Dolley Madison
First Lady
1809-1817



1823
Emily Bissell
Social Worker

| Scott # | | Mint | Used |
|---------|---------------------------|-------|-------|
| 1821 | 15¢ Francis Perkins | \$.70 | \$.35 |
| 1822 | 15¢ Dolley Madison | .70 | .50 |
| 1823 | 15¢ Emily Bissell..... | .80 | .35 |



1824
Student/Teacher

| | | | |
|------|---------------------------------|-----|-----|
| 1824 | 15¢ H. Keller/A. Sullivan | .80 | .35 |
|------|---------------------------------|-----|-----|

Deaf and blind,
Helen Keller learned
only through her
sense of touch.



1825
VA Emblem



1826
General Bernardo de Galvez
Spanish General

| | | | |
|------|-----------------------------|-----|-----|
| 1825 | 15¢ Veterans Administration | .75 | .35 |
| 1826 | 15¢ Gen. B. de Galvez..... | .75 | .35 |

The Veterans Administration was an independent government agency established in 1930.

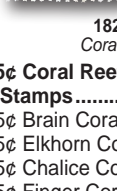

1827-30
Coral Reefs

| 1827-30 15¢ Coral Reefs | | | |
|-------------------------|-------------------------|-----|-----|
| 4 Stamps..... 3.50 1.00 | | | |
| 1827 | 15¢ Brain Coral..... | .90 | .35 |
| 1828 | 15¢ Elkhorn Coral | .90 | .35 |
| 1829 | 15¢ Chalice Coral | .90 | .35 |
| 1830 | 15¢ Finger Coral..... | .90 | .35 |

Coral reefs are formed by small sea animals. In life, these animals give the coral its color, and in death, their limestone shells create rock-like formations. It is in this fashion that coral reefs build up, and over time, "grow."



1831
American
Bald Eagle



1832
Edith Wharton
Novelist



1833
Homage to the
Square: Glow

| Scott # | | Mint | Used |
|---------|---------------------------|-------|-------|
| 1831 | 15¢ Organized Labor | \$.80 | \$.35 |
| 1832 | 15¢ Literary Arts..... | .75 | .35 |
| 1833 | 15¢ Education | .75 | .50 |



1834-37
Pacific Northwest Indian Masks

| 1834-37 15¢ American Folk Art | | | |
|-------------------------------|---------------------------|-----|-----|
| 4 Stamps..... 3.50 1.00 | | | |
| 1834 | 15¢ Bella Bella | .90 | .35 |
| 1835 | 15¢ Chilkat Tlingit | .90 | .35 |
| 1836 | 15¢ Tlingit | .90 | .35 |
| 1837 | 15¢ Bella Coola..... | .90 | .35 |



1838-41
American Architecture

| 1838-41 15¢ American Architecture | | | |
|-----------------------------------|-------------------------|-----|-----|
| 4 Stamps..... 3.25 1.00 | | | |
| 1838 | 15¢ Smithsonian | .85 | .35 |
| 1839 | 15¢ Trinity Church..... | .85 | .35 |
| 1840 | 15¢ Penn Academy..... | .85 | .35 |
| 1841 | 15¢ Lyndhurst | .85 | .35 |



1842
Madonna & Child



1843
Wreath & Toys

| | | | |
|------|------------------------------|-----|-----|
| 1842 | 15¢ Christmas - Traditional | .75 | .35 |
| 1843 | 15¢ Christmas - Contemporary | .75 | .35 |

To Order Toll Free: Call 1-800-433-7811

The Great Americans...

Longest Definitive U.S. Stamp Set

The popular Great Americans Series honors Americans from all walks of life and their contributions to society. In addition to being the largest series of face-different stamps, it's also the longest-running series of definitive stamps. Sixty-four stamps are in the complete set, all important individuals who were leaders in education, the military, literature, the arts, and human and civil rights. Included in this impressive set are:

- **Igor Stravinsky** was born near St. Petersburg, Russia. He became a world-renowned composer, best known for orchestrating the ballets of Sergei Diaghilev. In 1945, he became an American citizen.
- **Ralph Bunche** acted as a mediator between the Israeli and Arab nations during the 1949 Palestine conflicts. For his service, he was awarded the Nobel Peace Prize in 1950.

- **John J. Audubon** was an American naturalist and painter best known for his accurately detailed pictures of birds in their natural habitat. Audubon's *Birds of America* pictured 497 bird species on 435 life-sized, colored engravings made from his watercolor paintings. The pages were organized in a specific order, taking readers on a visual tour.
- **Charles Drew** began his illustrious medical career in 1935. Among his numerous other achievements, he served as the first director of the Blood Transfusion Association for the British and as the first director of the American Red Cross.
- **Chester W. Nimitz** became commander-in-chief of the Pacific Fleet in 1941. His strategy of "island hopping" – bypassing smaller Japanese bases to concentrate on more crucial ones – not only saved lives but shortened World War II considerably.



1844
Dorothea Dix
Humanitarian



1845
Igor Stravinsky
Composer



1846
Henry Clay
Statesman



1847
Carl Schurz
Journalist



1848
Pearl Buck
Author



1849
Walter Lippmann
Journalist



1850
Abraham Baldwin
Statesman



1851
Henry Knox
Revolutionary War General



1852
Sylvanus Thayer
Educator



1853
Richard Russell
Statesman



1854
Alden Partridge
Educator



1855
Crazy Horse,
American Indian Chief



1856
Sinclair Lewis
Author



1857
Rachel Carson
Environmentalist



1858
George Mason
Statesman



1859
Sequoyah
Cherokee Indian



1860
Ralph Bunche
Diplomat



1861
Thomas H. Gallaudet
Educator



1862
Harry S. Truman
33rd US President



1863
John J. Audubon
Naturalist



1864
Frank C. Laubach
Educator



1865
Charles R. Drew, M.D.
Surgeon



1866
Robert Millikan
Scientist



1867
Grenville Clark
Author



1868
Lillian M. Gilbreth
Industrial Engineer



1869
Chester W. Nimitz
WWII Admiral

1980-99 Great Americans

1844/2943 64 Stamps Mint Used
Save \$2.25 Mint, 75¢ Used \$94.95 \$27.50

1980-85 Great Americans

1844-69 26 Stamps, complete
Save \$2.10 Mint, \$3.20 Used 20.75 7.25

| | | | |
|------|--------------------|-----|-----|
| 1844 | 1¢ Dorothea Dix | .35 | .35 |
| 1845 | 2¢ Igor Stravinsky | .35 | .35 |
| 1846 | 3¢ Henry Clay | .35 | .35 |
| 1847 | 4¢ Carl Schurz | .35 | .35 |

| Scott # | | Mint | Used | Scott # | | Mint | Used |
|---------|---------------------|-------|-------|---------|---------------------------|-------|-------|
| 1848 | 5¢ Pearl Buck | \$.50 | \$.35 | 1859 | 19¢ Sequoyah | \$.85 | \$.80 |
| 1849 | 6¢ Walter Lippmann | .40 | .40 | 1860 | 20¢ Ralph Bunche | 1.00 | .35 |
| 1850 | 7¢ Abraham Baldwin | .50 | .35 | 1861 | 20¢ Thomas H. Gallaudet | 1.00 | .35 |
| 1851 | 8¢ Henry Knox | .50 | .50 | 1862 | 20¢ Harry S. Truman | .90 | .35 |
| 1852 | 9¢ Sylvanus Thayer | .45 | .45 | 1863 | 22¢ John J. Audubon | 1.00 | .35 |
| 1853 | 10¢ Richard Russell | .75 | .40 | 1864 | 30¢ Frank C. Laubach | 1.20 | .35 |
| 1854 | 11¢ Alden Partridge | .75 | .35 | 1865 | 35¢ Charles R. Drew, M.D. | 1.50 | .90 |
| 1855 | 13¢ Crazy Horse | .65 | .35 | 1866 | 37¢ Robert Millikan | 1.50 | .35 |
| 1856 | 14¢ Sinclair Lewis | .75 | .35 | 1867 | 39¢ Grenville Clark | 1.60 | .35 |
| 1857 | 17¢ Rachel Carson | .75 | .35 | 1868 | 40¢ Lillian M. Gilbreth | 1.75 | .35 |
| 1858 | 18¢ George Mason | .90 | .35 | 1869 | 50¢ Chester W. Nimitz | 2.25 | .35 |

See more Great Americans on pages 63 & 83

1981 COMMEMORATIVES

YS1981 (1874-79, 1910-11, 1920-45)

34 Stamps Mint Used
 Save \$1.80 Mint, \$3.30 Used.... \$30.50 \$7.95



1874
Everett Dirksen



1875
Whitney Moore Young Jr.
Civil Rights Activist

| | | | |
|------|--------------------------|-----|-----|
| 1874 | 15¢ E. Dirksen – Senator | .80 | .35 |
| 1875 | 15¢ Black Heritage..... | .90 | .35 |



1876-79
Flowers of America

| | | | |
|---------|--------------------------|------|------|
| 1876-79 | 18¢ Flowers, 4 Stamps... | 3.95 | 1.25 |
| 1876 | 18¢ Rose..... | 1.00 | .35 |
| 1877 | 18¢ Camellia..... | 1.00 | .35 |
| 1878 | 18¢ Dahlia..... | 1.00 | .35 |
| 1879 | 18¢ Lily..... | 1.00 | .35 |

1981 Regular Issue Stamp



1880-89
Wildlife of America

| | | | |
|---------|---------------------------|------|------|
| 1880-89 | 18¢ Wildlife, 10 Stamps | 8.95 | 2.25 |
| 1880 | 18¢ Bighorned Sheep..... | 1.35 | .35 |
| 1881 | 18¢ Puma..... | 1.35 | .35 |
| 1882 | 18¢ Harbor Seal..... | 1.35 | .35 |
| 1883 | 18¢ Bison..... | 1.35 | .35 |
| 1884 | 18¢ Brown Bear..... | 1.35 | .35 |
| 1885 | 18¢ Polar Bear..... | 1.35 | .35 |
| 1886 | 18¢ Elk (Wapiti)..... | 1.35 | .35 |
| 1887 | 18¢ Moose..... | 1.35 | .35 |
| 1888 | 18¢ Whitetailed Deer..... | 1.35 | .35 |
| 1889 | 18¢ Pronghorned Antelope | 1.35 | .35 |

1890-96 1981 Flags,
7 Stamps, complete

Mint Used
 Save 30¢ Mint, 75¢ Used..... \$5.75 \$1.95



1890
Flag over Field



1891
Flag over Seacoast

| | | | |
|------|-------------------------------------|-----|-----|
| 1890 | 18¢ "Amber Waves of Grain"..... | .85 | .35 |
| 1891 | 18¢ "Sea to Shining Sea," coil..... | .85 | .35 |



1892
Ring of 13 Stars



1893
Flag over Mountains

| | | | |
|---------|--|------|-----|
| 1892-93 | 6¢ & 18¢ Flag & Anthem 2 Stamps, Pair..... | 1.50 | .90 |
| 1892 | 6¢ Ring of Stars..... | .85 | .40 |
| 1893 | 18¢ "Purple Mountain Majesties"..... | .80 | .55 |
| 1892-93 | 18¢ booklet pane of 8 (2 #1892, 6 #1893)..... | 6.50 | --- |



1894
Flag over
Supreme Court



1895
Flag over
Supreme Court



1896
Flag over
Supreme Court

| | | | |
|-------|--|------|-----|
| 1894 | 20¢ Flag over Supreme Court..... | .95 | .35 |
| 1895 | 20¢ Flag over Supreme Court, coil..... | .95 | .35 |
| 1896 | 20¢ Flag over Supreme Court, bkt single | .95 | .35 |
| 1896a | 20¢ booklet pane of 6..... | 5.70 | --- |

**Mystic's 90-Day
 Money-Back Guarantee**

You must be completely satisfied with any stamp or collecting supply ordered from Mystic. If not, simply return it to us within 90 days and we will gladly issue you a credit voucher or refund, whichever you prefer.

1981-95 Transportation Series

1897/2468 59 Stamps Mint Used
 Save \$1.50 Mint, \$1.80 Used..... \$37.95 \$23.95

Transportation Series

1981-84 Coils

1897-1908 14 Stamps, complete
 Save 75¢ Mint, Save 1.70 Used..... 7.25 3.75



1897
Omnibus



1897A
Locomotive



1898
Handcar



1898A
Stagecoach



1899
Motorcycle



1900
Sleigh



1901
Bicycle



1902
Baby Buggy



1903
Mail Wagon



1904
Hansom Cab



1905
RR Caboose



1906
Electric Auto



1907
Surrey



1908
Fire Pumper

| | | | |
|-------|------------------------|-----|-----|
| 1897 | 1¢ Omnibus..... | .35 | .35 |
| 1897A | 2¢ Locomotive..... | .35 | .35 |
| 1898 | 3¢ Handcar..... | .35 | .35 |
| 1898A | 4¢ Stagecoach..... | .35 | .35 |
| 1899 | 5¢ Motorcycle..... | .35 | .35 |
| 1900 | 5.2¢ Sleigh..... | .50 | .35 |
| 1901 | 5.9¢ Bicycle..... | .50 | .50 |
| 1902 | 7.4¢ Baby Buggy..... | .60 | .60 |
| 1903 | 9.3¢ Mail Wagon..... | .60 | .35 |
| 1904 | 10.9¢ Hansom Cab..... | .75 | .50 |
| 1905 | 11¢ RR Caboose..... | .75 | .35 |
| 1906 | 17¢ Electric Auto..... | .75 | .35 |
| 1907 | 18¢ Surrey..... | .85 | .35 |
| 1908 | 20¢ Fire Pumper..... | .95 | .35 |

(See More Transportation Stamps on
 Pages 62, 64, 65, 67 & 70)



1909
Eagle and Full Moon

Scott # Mint Used
1909 \$9.35 Express Mail..... \$35.95 \$27.50

Did You Know?

The #1909 1983 Express Mail stamp shown above was the costliest US postage stamp ever issued up to that time.

1981 Commemoratives



1910
The Gift of Self

1910 18c Red Cross, 100 years .. .90 .35
1911 18c Savings and Loans..... .90 .35



1911
Coins Dropping into Bank



1921-24
Preservation of Wildlife Habitats

Scott # Mint Used
1921-24 18c Wildlife Habitats
4 Stamps \$3.50 \$1.00
1921 18c Great Blue Heron90 .35
1922 18c Badger..... .90 .35
1923 18c Grizzly Bear..... .90 .35
1924 18c Ruffed Grouse..... .90 .35



1925
Man Looking through Microscope

1925 18c International Year of the Disabled85 .35



1928-31
American Architecture

Scott # Mint Used
1928-31 18c American Architecture
4 Stamps \$3.50 \$1.00
1928 18c New York University Library 1.00 .35
1929 18c Biltmore House..... 1.00 .35
1930 18c Palace of the Arts..... 1.00 .35
1931 18c Nat'l Farmers' Bank..... 1.00 .35



1932
Mildred Didrikson Zaharias
American Athlete

1932 18c Babe Zaharias..... .90 .35
1933 18c Bobby Jones..... .90 .35



1933
Robert Tyre Jones Jr.
Amateur Golfer



The world's first reusable manned spacecraft, the United States' Space Shuttle *Columbia*, was launched into space on April 12, 1981. *Columbia's* success changed space travel forever. Space shuttles are designed so that they may be used for multiple launches.

1912-19 18c Space Achievements, 8 Stamps
Save 60c Mint, 30c Used 6.95 2.50

1912 18c Exploring the Moon90 .35
1913 18c Benefiting Mankind90 .35
1914 18c Benefiting Mankind90 .35

1915 18c Understanding the Sun 1.25 .35
1916 18c Probing the Planets..... .90 .35
1917 18c Benefiting Mankind90 .35
1918 18c Benefiting Mankind90 .35
1919 18c Comprehending the Universe90 .35

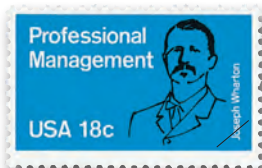

1920
Joseph Wharton, Founder of Wharton School of Business

1920 18c Professional Management .90 .35



1926
Edna St. Vincent Millay
Poet

1926 18c E. St. Vincent Millay . .85 .35
1927 18c Alcoholism..... .85 .35



1927
"You Can Beat It"



1935
James Hoban
White House Architect



1936
J. Hoban and White House

The James Hoban stamp was issued in two denominations due to the pending rate change in 1981.

1934 18c Frederic Remington90 .35
1935 18c James Hoban..... 1.00 1.00
1936 20c James Hoban..... 1.10 .35

When the federal government prepared to build living quarters for its president and his family, an open contest was sponsored to decide the plan for the building. From a large pool of entrants, James Hoban's design won. Hoban was born in Ireland and drew upon this influence; his drawings were modeled after the Irish Parliament's meeting place, the Leinster House.

ORDER BY PHONE TOLL-FREE
1-800-433-7811
Or Visit MysticStamp.com



1937-1938
American Bicentennial

| Scott # | | Mint | Used |
|---------|---------------------------------------|--------|-------|
| 1937-38 | 18c American Bicentennial | | |
| | 2 Stamps | \$1.95 | \$.75 |
| 1937 | 18c Battle of Yorktown | 1.00 | .40 |
| 1938 | 18c Battle of the Virginia Capes..... | 1.00 | .40 |



1939
Madonna and Child
by Botticelli



1940
Toy Teddy Bear & Sleigh



1941
John Hanson

| | | | |
|------|---|------|-----|
| 1939 | 20c Christmas – Traditional | .95 | .35 |
| 1940 | 20c Christmas – Contemporary | .95 | .35 |
| 1941 | 20c John Hanson – 1st Continental Congress President..... | 1.00 | .35 |



1942-45
Desert Plants

| 1942-45 20c Desert Plants | | | |
|---------------------------|----------------------------|------|------|
| | 4 Stamps | 4.75 | 1.00 |
| 1942 | 20c Barrel Cactus | 1.55 | .35 |
| 1943 | 20c Agave..... | 1.55 | .35 |
| 1944 | 20c Beavertail Cactus..... | 1.75 | .35 |
| 1945 | 20c Saguaro..... | 1.55 | .35 |

Did You Know?

The longest recorded distance covered by foot-post is found in Asia. Messengers took 189 days to deliver mail between the cities of Lhasa, Tibet, and Peking, China. It took that long to walk the 1,988 miles between the two cities.

NOTE: Beginning in 1964, certain stamps were issued se-tenant (attached). These will be supplied attached in mint condition. In used, they will be unattached.

1981-82 Regular Issue Stamps

1946//2005 (1946-49, 2005)

5 Stamps Mint Used
Save 30¢ Mint, 65¢ Used..... \$4.75 \$1.10



1946
"C" Stamp



1947
"C" Stamp



1948
"C" Stamp



1949
Bighorn Sheep

| | | | |
|-------|---|-------|-----|
| 1946 | 20c Eagle..... | .90 | .35 |
| 1947 | 20c Eagle, coil..... | 1.00 | .35 |
| 1948 | 20c Eagle, booklet single.... | 1.10 | .35 |
| 1948a | 20c booklet pane of 10..... | 11.00 | --- |
| 1949 | 20c Bighorn Sheep booklet single | .95 | .35 |
| 1949a | 20c booklet pane of 10..... | 9.50 | --- |

The "C" non-denominated stamps were issued to pay the first-class rate change from 18¢ to 20¢.

1982 COMMEMORATIVES

YS1982 (1950-52, 2003-04, 2006-30)

30 Stamps Mint Used
Save \$1.50 Mint, \$2.80 Used.... \$31.50 \$7.25



1950
Franklin D. Roosevelt



1951
Love

| | | | |
|------|---|------|-----|
| 1950 | 20c F.D. Roosevelt – US President..... | 1.00 | .35 |
| 1951 | 20c Love | 1.75 | .35 |



1952
George Washington

| | | | |
|------|--|------|-----|
| 1952 | 20c G. Washington – US President..... | 1.00 | .35 |
|------|--|------|-----|



1982 State Birds and Flowers

On April 14, 1982, the United States Postal Service issued its second fifty-stamp sheet with all-different designs. Created by artists Arthur and Alan Singer (the first father and son to design a US postage stamp), each stamp is unique. This series is the first of its size to display original artwork for each different stamp. North Carolina and Virginia share both their state flower (Flowering Dogwood) and their state bird (Cardinal).

Yet, each state is represented by an original watercolor painting. Arthur created the birds, while son Alan painted the flowers.

At the time of their issue, these stamps were the most popular in US postal history. Today, they're becoming increasingly scarce. Get yours now.

1953-2002 20c State Birds & Flowers
50 Stamps, complete..... \$39.95 \$22.50



| Scott # | Year | Denomination | Mint | Used |
|---------|------|-----------------------------|--------|-------|
| 2003 | 20c | USA & Netherlands Relations | \$1.00 | \$.35 |
| 2004 | 20c | Library of Congress | 1.10 | .35 |

1982 Regular Issue Stamp



| Scott # | Year | Denomination | Mint | Used |
|---------|------|--------------------|------|------|
| 2005 | 20c | Consumer Education | 1.10 | .35 |

1982 Commemoratives



| Scott # | Year | Denomination | Mint | Used |
|---------|------|-----------------|------|------|
| 2006-09 | 20c | Fair, 4 Stamps | 4.25 | 1.50 |
| 2006 | 20c | Solar energy | 1.10 | .40 |
| 2007 | 20c | Synthetic fuels | 1.10 | .40 |
| 2008 | 20c | Breeder reactor | 1.10 | .40 |
| 2009 | 20c | Fossil fuels | 1.10 | .40 |

In 1982, the World's Fair was held in Knoxville, Tennessee. Knoxville is located on the Tennessee River and is well known as a commercial and industrial center. "Energy Turns the World" was the theme of the fair.



| Scott # | Year | Denomination | Mint | Used |
|---------|------|-------------------|------|------|
| 2010 | 20c | H. Alger – Author | 1.00 | .35 |
| 2011 | 20c | Aging Together | 1.00 | .35 |



| Scott # | Year | Denomination | Mint | Used |
|---------|------|-----------------|--------|-------|
| 2012 | 20c | Performing Arts | \$1.00 | \$.35 |
| 2013 | 20c | Medal of Honor | 1.20 | .40 |



| Scott # | Year | Denomination | Mint | Used |
|---------|------|----------------------|------|------|
| 2014 | 20c | Int'l. Peace Garden | 1.10 | .35 |
| 2015 | 20c | Libraries of America | 1.10 | .50 |



| Scott # | Year | Denomination | Mint | Used |
|---------|------|----------------|------|------|
| 2016 | 20c | Black Heritage | 1.50 | .35 |

In 1947, Jackie Robinson broke the color barrier when he became the first African American to play major league baseball. He played his entire career for the Brooklyn Dodgers. With a .311 lifetime batting average, Rookie of the Year and Most Valuable Player honors, Robinson was one of the best baseball players in major league history.



| Scott # | Year | Denomination | Mint | Used |
|---------|------|-----------------|------|------|
| 2017 | 20c | Touro Synagogue | 1.10 | .35 |
| 2018 | 20c | Wolf Trap Farm | 1.10 | .40 |



| Scott # | Year | Denomination | Mint | Used |
|---------|------|----------------------------------|------|------|
| 2019-22 | 20c | American Architecture | 4.25 | 1.00 |
| 2019 | 20c | Fallingwater House | 1.10 | .35 |
| 2020 | 20c | Illinois Institute of Technology | 1.10 | .35 |
| 2021 | 20c | Gropius House | 1.10 | .35 |
| 2022 | 20c | Dulles Airport | 1.10 | .35 |



| Scott # | Year | Denomination | Mint | Used |
|---------|------|--------------------------|------|------|
| 2023 | 20c | St. Francis of Assisi | 1.10 | .35 |
| 2024 | 20c | Ponce de Leon – Explorer | 1.10 | .35 |



| Scott # | Year | Denomination | Mint | Used |
|---------|------|------------------|------|------|
| 2025 | 13c | Kitten and Puppy | .85 | .35 |



| Scott # | Year | Denomination | Mint | Used |
|---------|------|-------------------------|------|------|
| 2026 | 20c | Christmas – Traditional | 1.00 | .35 |



| Scott # | Year | Denomination | Mint | Used |
|---------|------|---------------------|------|------|
| 2027-30 | 20c | Season's Greetings | 4.50 | 1.00 |
| 2027 | 20c | Sledding | 1.15 | .35 |
| 2028 | 20c | Building a Snowman | 1.15 | .35 |
| 2029 | 20c | Ice Skating | 1.15 | .35 |
| 2030 | 20c | Decorating the Tree | 1.15 | .35 |

Mystic's 90-Day Money-Back Guarantee

You must be completely satisfied with any stamp or collecting supply ordered from Mystic. If not, simply return it to us within 90 days and we will gladly issue you a credit voucher or refund, whichever you prefer.

NOTE: The designation "YS" before a year means commemorative year set.

1983 COMMEMORATIVES

YS1983 (2031-65) 35 Stamps Mint Used
 Save \$1.70 Mint, \$3.40 Used.... \$34.50 \$7.75



2031 Science and Industry

2031 20¢ Science & Industry 1.00 .35



2032-35 Hot Air Ballooning

2032-35 20¢ Balloons
4 Stamps **3.95 1.00**

2032 20¢ Intrepid 1.00 .35
 2033 20¢ Balloons..... 1.00 .35
 2034 20¢ Balloons..... 1.00 .35
 2035 20¢ Explorer II..... 1.00 .35



2036 Benjamin Franklin

2036 20¢ US & Sweden 1.00 .35



2037 Civilian Conservation Corps

2037 20¢ CCC, 50th Anniversary 1.10 .35



2038 Joseph Priestley Discovered Oxygen

2038 20¢ Joseph Priestley 1.00 .35
 2039 20¢ Voluntarism 1.00 .35
 2040 20¢ US - Germany..... 1.00 .35



2040 Concord, 1683



2041 Brooklyn Bridge

2041 20¢ Brooklyn Bridge..... \$1.40 \$.35
 2042 20¢ TVA..... 1.10 .35



2042 Norris Hydroelectric Dam

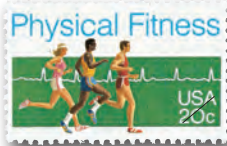

2043 Runner Electro-cardiograph Tracing



2044 Scott Joplin Composer/Pianist



2045 Military Service Medal

2043 20¢ Physical Fitness 1.10 .35
 2044 20¢ Black Heritage..... 1.10 .35
 2045 20¢ Medal of Honor 1.10 .35



2046 George Herman "Babe" Ruth

2046 20¢ Babe Ruth - NY Yankees 1.10 .35
 2047 20¢ Literary Arts..... 1.10 .35



2047 Nathaniel Hawthorne Writer



2048-51 13¢ Los Angeles Olympics, 4 Stamps..... **2.95 1.50**

2048 13¢ Discus75 .40
 2049 13¢ High Jump75 .40
 2050 13¢ Archery..... .75 .40
 2051 13¢ Boxing..... .75 .40



2052 J. Adams, B. Franklin J. Jay & D. Hartley

2052 20¢ Signing of Treaty of Paris, 1783..... \$1.10 \$.35



2053 Civil Service 1883-1983

2053 20¢ Civil Service Centenary 1.10 .35
 2054 20¢ Metropolitan Opera .. 1.25 .35



2054 Original State Arch and Current 5-Arch Entrance



2055-58 American Inventors

2055-58 20¢ American Inventors
4 Stamps **3.95 1.00**

2055 20¢ Electrical Theories - Charles Steinmetz..... 1.05 .35
 2056 20¢ Frequency Modulation - Edwin Armstrong..... 1.05 .35
 2057 20¢ Induction Motor - Nikola Tesla 1.05 .35
 2058 20¢ First Television Camera - Philo T. Farnsworth..... 1.05 .35



2059-62 Street Cars

2059-62 20¢ Street Cars
4 Stamps **4.50 1.00**

2059 20¢ First American, 1832 1.15 .35
 2060 20¢ Early Electric, 1886.. 1.15 .35
 2061 20¢ "Bobtail" Horsecar, 1926..... 1.15 .35
 2062 20¢ St. Charles, 1923 1.15 .35

For Faster Service Order Online: MysticStamp.com



2063
Madonna and Child
by Raphael



2064
Santa Claus



2065
Martin Luther – Religious Leader

| Scott # | | Mint | Used |
|---------|------------------------------|--------|-------|
| 2063 | 20¢ Christmas – Traditional | \$1.10 | \$.35 |
| 2064 | 20¢ Christmas – Contemporary | 1.10 | .35 |
| 2065 | 20¢ Martin Luther | 1.10 | .35 |

1984 COMMEMORATIVES

YS1984 (2066-2109) 44 Stamps, complete
Save \$3.15 Mint, \$4.65 Used..... 44.50 9.25



2066
Caribou & Pipeline



2067-70
14th Winter Olympic Games
Sarajevo, Yugoslavia,
Feb. 8-19, 1984

| | | | |
|----------------|--|-------------|-------------|
| 2066 | 20¢ Alaska Statehood – 25th Anniversary | 1.10 | .35 |
| 2067-70 | 20¢ 14th Winter Olympic Games, 4 Stamps | 4.25 | 1.00 |
| 2067 | 20¢ Ice Dancing | 1.10 | .35 |
| 2068 | 20¢ Alpine Skiing | 1.10 | .35 |
| 2069 | 20¢ Nordic Skiing | 1.10 | .35 |
| 2070 | 20¢ Hockey | 1.10 | .35 |



2071
Pillar, Dollar Sign



2072
Hearts

| | | | |
|------|--------------------|------|-----|
| 2071 | 20¢ FDIC, 50 years | 1.00 | .35 |
| 2072 | 20¢ Love | 1.00 | .35 |



2073
C.G. Woodson
Historian



2074
Conservation



2075
Dollar Sign, Coin

| Scott # | | Mint | Used |
|---------|---|--------|-------|
| 2073 | 20¢ Black Heritage | \$1.00 | \$.35 |
| 2074 | 20¢ Soil and Water Conservation | 1.00 | .35 |
| 2075 | 20¢ Credit Union Act – 50th Anniversary | 1.00 | .35 |

In 1984, the Federal Deposit Insurance stamp, the Soil and Water Conservation stamp, the National Archives stamp, and the Credit Union Act stamps were all printed at the same time! This was the first time that very different color designs were printed by one printing plate. Each of these six-color stamps was printed in a quadrant.



2076-79
Orchids

| | | | |
|----------------|------------------------------|-------------|-------------|
| 2076-79 | 20¢ Orchids, 4 Stamps | 4.95 | 1.00 |
| 2076 | 20¢ Wild Pink | 1.60 | .35 |
| 2077 | 20¢ Yellow Lady's-slipper | 1.60 | .35 |
| 2078 | 20¢ Spreading Pogonia | 1.60 | .35 |
| 2079 | 20¢ Pacific Calypso | 1.60 | .35 |



2080
Eastern Polynesian Canoe, Golden Plover,
Mauna Loa Volcano



2081
Lincoln, Washington

| | | | |
|------|--|------|-----|
| 2080 | 20¢ Hawaii Statehood 25th Anniversary | 1.10 | .35 |
| 2081 | 20¢ National Archives 50th Anniversary | 1.00 | .35 |



2082-85
Los Angeles Summer Olympics
July 28-August 12, 1984

| Scott # | | Mint | Used |
|----------------|---|---------------|---------------|
| 2082-85 | 20¢ Los Angeles Summer Olympics 1984, 4 Stamps | \$3.95 | \$1.00 |
| 2082 | 20¢ Diving | 1.10 | .35 |
| 2083 | 20¢ Long Jump | 1.10 | .35 |
| 2084 | 20¢ Wrestling | 1.10 | .35 |
| 2085 | 20¢ Kayak | 1.10 | .35 |



2086
Bayou Wildlife

| | | | |
|------|----------------------------|------|-----|
| 2086 | 20¢ Louisiana World Expo.. | 1.10 | .35 |
|------|----------------------------|------|-----|



2087
Lab Equipment

| | | | |
|------|---------------------|------|-----|
| 2087 | 20¢ Health Research | 1.10 | .35 |
|------|---------------------|------|-----|



2088
Douglas Fairbanks
Actor



2089
Jim Thorpe



2090
John McCormack
Tenor

| | | | |
|------|--------------------------|------|-----|
| 2088 | 20¢ Performing Arts | 1.10 | .35 |
| 2089 | 20¢ Jim Thorpe – Athlete | 1.25 | .40 |
| 2090 | 20¢ Performing Arts | 1.10 | .35 |

The United States and Ireland released a joint issue honoring John McCormack. Born in Ireland, McCormack sang in the style of traditional Irish tenors. He performed as a soloist in operas, appearing in La Bohème and Madame Butterfly. In 1919, McCormack became an American citizen, but before his death in 1945, the singer returned to Ireland.

ORDER BY PHONE TOLL-FREE
1-800-433-7811



2091
Aerial View of Seaway, Freighters

| Scott # | | Mint | Used |
|---------|---|--------|-------|
| 2091 | 20¢ St. Lawrence Seaway 25th Anniversary | \$1.00 | \$.35 |

Is This an Unofficial Joint Issue?

In 1984, stamp collectors notices similarities between a US and a Canada stamp each issued for the 25th anniversary of the St. Lawrence Seaway.

Although the USPS has never acknowledged it as a joint issue, Canada contradicted that – declaring they are! Both were designed by Ernst Barends, which explains why they are so similar in appearance.

The Canada stamp features an interesting cross-section of the Seaway locks, showing water levels along the passage. At one time the US planned to use the same schematic view, but it didn't work as well on America's smaller-sized stamps. The Canadian stamp is taller and wider than the US version.



2092
Waterfowl Preservation Act – 50th Anniversary



2093
The Elizabeth



2094
Herman Melville
Author



2095
Horace Moses

| | | | |
|------|---|------|-----|
| 2092 | 20¢ Waterfowl Preservation | 1.30 | .35 |
| 2093 | 20¢ Roanoke Voyages | 1.10 | .35 |
| 2094 | 20¢ Literary Arts | 1.10 | .35 |
| 2095 | 20¢ H. Moses – Founder Junior Achievement..... | 1.10 | .35 |



2096
Smokey Bear



2097
Roberto Clemente &
Puerto Rican Flag

| | | | |
|------|---|------|-----|
| 2096 | 20¢ Fire Prevention Issue ... | 1.10 | .35 |
| 2097 | 20¢ Ballplayer – Pittsburgh Pirates 1954-72..... | 1.25 | .40 |



2098-2101
Dogs

| Scott # | | Mint | Used |
|-----------|---|---------------|---------------|
| 2098-2101 | 20¢ Dogs, 4 Stamps | \$3.95 | \$1.00 |
| 2098 | 20¢ Beagle & Boston Terrier | 1.00 | .35 |
| 2099 | 20¢ Chesapeake Bay Retriever & Cocker Spaniel | 1.00 | .35 |
| 2100 | 20¢ Alaskan Malamute & Collie..... | 1.00 | .35 |
| 2101 | 20¢ Coonhound & American Foxhound.... | 1.00 | .35 |



2102
McGruff, the Crime Dog



2103
A Proud Heritage



2104
Stick Figures



2105
Eleanor Roosevelt,
Diplomat and First Lady

| | | | |
|------|--|------|-----|
| 2102 | 20¢ Crime Prevention | 1.00 | .35 |
| 2103 | 20¢ Hispanic-Americans | 1.10 | .35 |
| 2104 | 20¢ Family Unity..... | 1.10 | .35 |
| 2105 | 20¢ Eleanor Roosevelt 1884-1962 | 1.10 | .35 |

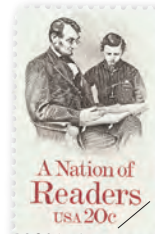

2106
A. Lincoln &
Son Tad



2107
Madonna and Child



2108
Santa Claus

| | | | |
|------|-----------------------------------|------|-----|
| 2106 | 20¢ Nation of Readers | 1.10 | .35 |
| 2107 | 20¢ Christmas – Traditional | 1.00 | .35 |
| 2108 | 20¢ Christmas – Contemporary..... | 1.10 | .35 |



2109
Memorial & Visitors

The name of every American who died or is still listed as missing is inscribed on walls of the Vietnam Veterans Memorial.

| Scott # | | Mint | Used |
|---------|------------------------------------|--------|-------|
| 2109 | 20¢ Vietnam Memorial..... | \$1.25 | \$.35 |
| 2110 | See 1985 Commemoratives on page 62 | | |

1985 Regular Issue Stamps

2111-21 11 Stamps, complete
Save 85¢ Mint, \$1.10 Used..... 11.95 2.25



2111
(sheet)



2112
(coil)



2113
(booklet)

Domestic Mail "D" Rate

| | | | |
|------|--|------|-----|
| 2111 | 22¢ Eagle, perf. 11 | 1.10 | .35 |
| 2112 | 22¢ Eagle, perf. 10 vertical coil | 1.25 | .35 |
| 2113 | 22¢ Eagle, perf. 11 booklet | 1.25 | .35 |



2114
(sheet)



2116
(booklet)
Flag over Capitol



2115
(coil)

| | | | |
|-------|--|------|-----|
| 2114 | 22¢ Flag over Capitol | 1.10 | .35 |
| 2115 | 22¢ Flag over Capitol, perf. 10, vert. coil | 1.10 | .35 |
| 2116 | 22¢ Flag over Capitol, perf. 10, booklet..... | 1.25 | .35 |
| 2116a | 22¢ Booklet Pane of 5..... | 6.25 | --- |



2117-21
Seashells

| | | | |
|---------|------------------------------------|-------------|-------------|
| 2117-21 | 22¢ Seashells 5 Stamps..... | 5.75 | 1.25 |
| 2117 | 22¢ Frilled Dogwinkle..... | 1.50 | .35 |
| 2118 | 22¢ Reticulated Helmet..... | 1.50 | .35 |
| 2119 | 22¢ New England Neptune..... | 1.50 | .35 |
| 2120 | 22¢ Calico Scallop..... | 1.50 | .35 |
| 2121 | 22¢ Lightning Whelk..... | 1.50 | .35 |

1985 Express Mail Stamp



2122
Eagle and Half Moon

| Scott # | | Mint | Used |
|---------|---------------------------|---------|---------|
| 2122 | \$10.75 Express Mail..... | \$39.95 | \$14.95 |

1985 COMMEMORATIVES

YS1985 (2110, 2137-47, 2152-66)

27 Stamps, complete

Save \$1.50 Mint, \$2.65 Used.... \$32.95 \$6.25



2110
Jerome Kern
Performing Arts



2137
Mary McLeod Bethune
Educator

| | | | |
|------|-------------------------------------|------|-----|
| 2110 | 22¢ Jerome Kern – Composer | 1.00 | .35 |
| 2137 | 22¢ Black Heritage | 1.35 | .35 |



2138-41
Duck Decoys

| Scott # | | Mint | Used |
|---------|----------------------------------|--------|--------|
| 2138-41 | 22¢ Duck Decoys 4 Stamps..... | \$4.95 | \$1.00 |
| 2138 | 22¢ Broadbill..... | 1.25 | .35 |
| 2139 | 22¢ Mallard..... | 1.25 | .35 |
| 2140 | 22¢ Canvasback..... | 1.25 | .35 |
| 2141 | 22¢ Redhead..... | 1.25 | .35 |



2142
Special Olympics Emblem



2143
Love

| | | | |
|------|-----------------------------|------|-----|
| 2142 | 22¢ Winter Special Olympics | 1.25 | .35 |
| 2143 | 22¢ Love Crayon | 1.25 | .35 |



2144
REA Power, Lines, Farmland



2145
AMERIPEX '86 – US No. 134

| Scott # | | Mint | Used |
|---------|--------------------------------|--------|-------|
| 2144 | 22¢ Rural Electrification..... | \$1.25 | \$.35 |
| 2145 | 22¢ Ameripex '86..... | 1.25 | .35 |



2146
Abigail Adams



2147
F.A. Bartholdi, Architect – Sculptor
Statue of Liberty

| | | | |
|------|-------------------------|------|-----|
| 2146 | 22¢ Abigail Adams..... | 1.25 | .35 |
| 2147 | 22¢ F.A. Bartholdi..... | 1.05 | .35 |



2149
Washington



2150
Envelopes

| | | | |
|------|--|------|------|
| 2149 | 18¢ G. Washington & Monument vertical coil..... | 1.00 | .75 |
| 2150 | 21.1¢ Sealed Envelopes vertical coil..... | 1.25 | 1.15 |

1985-87 Transportation Series



Changes in the Transportation Series

If you compare the first Transportation Series, issued from 1981-84, to the 1985-87 series, you will see no cent signs are included on the second installment of the series (or on the third issued from 1987-88). It was decided that removing the cent signs from the stamps gave the designers more room for creativity.

But the practice of only listing a numeral caused confusion with higher denominations. Was a "1" representative of a one-dollar stamp or a one cent? Later, it was decided that \$ would be employed on the higher denominations. This change in policy is also the reason behind duplicated stamps like the 2-cent Locomotive first issued in 1981 and the 2-cent Locomotive issued in 1986.

(See More Transportation Stamps on pages 55, 64, 65, 67 & 70)

2123//2228 Coil Stamps (2123-36, 2225-26, 2228)
17 Stamps, complete
Save \$1.30 Mint, \$1.05 Used.....9.50 6.75

| | | | |
|------|-------------------------------|------|-----|
| 2123 | 3.4¢ School Bus | .50 | .50 |
| 2124 | 4.9¢ Buckboard | .50 | .50 |
| 2125 | 5.5¢ Star Route Truck..... | .60 | .60 |
| 2126 | 6¢ Tricycle | .50 | .40 |
| 2127 | 7.1¢ Tractor | .60 | .60 |
| 2128 | 8.3¢ Ambulance | .60 | .40 |
| 2129 | 8.5¢ Tow Truck..... | .60 | .40 |
| 2130 | 10.1¢ Oil Wagon..... | .70 | .40 |
| 2131 | 11¢ Stutz Bearcat..... | .85 | .70 |
| 2132 | 12¢ Stanley Steamer..... | .70 | .70 |
| 2133 | 12.5¢ Pushcart | .70 | .35 |
| 2134 | 14¢ Iceboat..... | .70 | .50 |
| 2135 | 17¢ Dog Sled..... | 1.00 | .35 |
| 2136 | 25¢ Bread Wagon | 1.20 | .35 |
| 2225 | 1¢ Omnibus re-engraved | .35 | .35 |
| 2226 | 2¢ Locomotive re-engraved.... | .35 | .35 |
| 2228 | 4¢ Stagecoach re-engraved.... | .35 | .35 |



2152
American Troops Marching



2153
Men, Women, Children
Corinthian Columns

| | | | |
|------|--|------|-----|
| 2152 | 22¢ Korean War Veterans. | 1.25 | .35 |
| 2153 | 22¢ Social Security Act 50th Anniversary..... | 1.25 | .35 |
| 2154 | 22¢ WWI Veterans | 1.25 | .35 |



2154
The Battle of Marne, France



2155-58
Horses

| | | | |
|---------|-------------------------|------|------|
| 2155-58 | 22¢ Horses, 4 Stamps .. | 5.95 | 1.15 |
| 2155 | 22¢ Quarter Horse | 2.25 | .35 |
| 2156 | 22¢ Morgan..... | 1.60 | .35 |
| 2157 | 22¢ Saddlebred..... | 1.60 | .35 |
| 2158 | 22¢ Appaloosa | 1.60 | .35 |



2159

Quill Pen, Spectacles, Penmanship Quiz

| | | | |
|---------|----------------------------|--------|-------|
| Scott # | | Mint | Used |
| 2159 | 22¢ Public Education | \$1.25 | \$.35 |



2160-63

International Youth Year

| | | | |
|----------------|---|-------------|-------------|
| 2160-63 | 22¢ International Youth Year, 4 Stamps | 5.50 | 1.50 |
| 2160 | 22¢ YMCA Youth Camping | 1.40 | .40 |
| 2161 | 22¢ Boy Scouts..... | 1.40 | .40 |
| 2162 | 22¢ Big Brothers/Big Sisters | 1.40 | .40 |
| 2163 | 22¢ Camp Fire Inc. | 1.40 | .40 |



2164

Youths & Elderly Suffering from Malnutrition



2165

Madonna and Child by Luca della Robbia

| | | | |
|------|-------------------------------|------|-----|
| 2164 | 22¢ Help End Hunger..... | 1.25 | .35 |
| 2165 | 22¢ Christmas – Traditional.. | 1.05 | .35 |
| 2166 | 22¢ Christmas – Contemporary | 1.10 | .35 |



2166

Poinsettia Plants

1986-94 Great Americans



2168
M. Mitchell
Writer



2169
Mary Lyon
Educator



2170
P. D. White
Cardiologist



2171
Fr. Flanagan
Boys Town



2172
Hugo L. Black
Assoc. Justice



2173
Luis M. Marin
P. R. Governor



2175
Red Cloud
Am. Indian



2176
J. W. Howe
Abolitionist



2177
Buffalo Bill
Scout



2178
B. Lockwood
Suffragette



2179
Virginia Apgar
Physician



2180
Chester Carlson
Inventor



2181
Mary Cassatt
Painter



2182
Jack London
Author



2183
Sitting Bull
Indian Leader



2184
E. Warren
Chief Justice



2185
T. Jefferson
3rd President



2186
Dennis Chavez
Senator



2187
C. Chennault
Aviator



2188
Dr. H. Cushing
Neurologist



2189
H. Humphrey
Vice President



2190
J. Harvard
Philanthropist



2191
H. Arnold
A.F. General



2192
W. Willkie
Statesman



2193
B. Revel
Educator



2194
J. Hopkins
Philanthropist



2195
W. J. Bryan
Statesman



2196
B. Harte
Author



2197
J. London
Author

**2168/97 (2168-73, 2175-97),
29 Stamps, complete**
Mint Used
Save \$6.45 Mint, \$3.25 Used..... \$58.95 \$15.50

| | | | |
|------|----------------------------|------|-----|
| 2168 | 1¢ Margaret Mitchell..... | .35 | .35 |
| 2169 | 2¢ Mary Lyon..... | .35 | .35 |
| 2170 | 3¢ Paul Dudley White..... | .35 | .35 |
| 2171 | 4¢ Father Flanagan..... | .35 | .35 |
| 2172 | 5¢ Hugo L. Black..... | .50 | .35 |
| 2173 | 5¢ Luis Munoz Marin..... | .35 | .35 |
| 2175 | 10¢ Red Cloud..... | .50 | .35 |
| 2176 | 14¢ Julia Ward Howe..... | .80 | .60 |
| 2177 | 15¢ Buffalo Bill Cody..... | .80 | .35 |
| 2178 | 17¢ B. Lockwood..... | .85 | .35 |
| 2179 | 20¢ Virginia Apgar..... | .85 | .35 |
| 2180 | 21¢ Chester Carlson..... | 1.00 | .85 |
| 2181 | 23¢ Mary Cassatt..... | 1.10 | .35 |

| Scott # | | Mint | Used |
|---------|-------------------------------|--------|-------|
| 2182 | 25¢ Jack London..... | \$1.30 | \$.35 |
| 2183 | 28¢ Sitting Bull..... | 1.30 | 1.30 |
| 2184 | 29¢ Earl Warren..... | 1.30 | .55 |
| 2185 | 29¢ Thomas Jefferson..... | 1.30 | .65 |
| 2186 | 35¢ Dennis Chavez..... | 1.40 | 1.00 |
| 2187 | 40¢ Claire Chennault..... | 1.60 | .35 |
| 2188 | 45¢ Dr. H. Cushing..... | 1.80 | .35 |
| 2189 | 52¢ Hubert Humphrey..... | 2.00 | .35 |
| 2190 | 56¢ John Harvard..... | 2.75 | 1.25 |
| 2191 | 65¢ Hap Arnold..... | 3.00 | .85 |
| 2192 | 75¢ Wendell Willkie..... | 3.50 | .50 |
| 2193 | \$1 Bernard Revel..... | 4.50 | .40 |
| 2194 | \$1 Johns Hopkins..... | 4.50 | .50 |
| 2195 | \$2 William J. Bryan..... | 7.95 | 1.95 |
| 2196 | \$5 Bret Harte..... | 17.95 | 2.75 |
| 2197 | 25¢ Jack London, booklet..... | 1.10 | .35 |

(See more Great Americans on pages 54 & 83)

1986 COMMEMORATIVES

YS1986 (2167, 2198-2211, 2220-24, 2235-45)

31 Stamps...Save \$1.60 Mint,

\$3.00 Used..... 35.50 7.95



2167

Old State House, Little Rock

| | | | |
|------|---------------------------------|------|-----|
| 2167 | 22¢ Arkansas, 150th Anniv. | 1.25 | .35 |
|------|---------------------------------|------|-----|

1986 Commemoratives



2198-2201

US/Swedish Joint Issue – Stamp Collecting

| Scott # | | Mint | Used |
|------------------|---|---------------|---------------|
| 2198-2201 | 22¢ Stamp Collecting | | |
| | 4 Stamps | \$4.25 | \$2.95 |
| 2198 | 22¢ Handstamped Cover Philatelic Memorabilia..... | 1.10 | .75 |
| 2199 | 22¢ Boy Examining Stamp Cover..... | 1.10 | .75 |
| 2200 | 22¢ No. 836 Under Magnifying Glass..... | 1.10 | .75 |
| 2201 | 22¢ 1986 Presidents Miniature Sheet..... | 1.10 | .75 |



2202
Puppy



2203
Sojourner Truth
Human Rights Activist



2204
Texas Flag
and Spurs

| | | | |
|------|-----------------------------|------|-----|
| 2202 | 22¢ Love..... | 1.05 | .35 |
| 2203 | 22¢ Black Heritage..... | 1.10 | .35 |
| 2204 | 22¢ Texas 150th Anniversary | 1.10 | .35 |



2205-09
Fish

| | | | |
|----------------|---------------------------|-------------|-------------|
| 2205-09 | 22¢ Fish, | | |
| | 5 Stamps | 7.50 | 1.25 |
| 2205 | 22¢ Muskellunge..... | 1.95 | .35 |
| 2206 | 22¢ Atlantic Cod..... | 1.95 | .35 |
| 2207 | 22¢ Largemouth Bass ... | 1.95 | .35 |
| 2208 | 22¢ Bluefin Tuna..... | 1.95 | .35 |
| 2209 | 22¢ Catfish..... | 1.95 | .35 |
| 2210 | 22¢ Public Hospitals..... | 1.10 | .35 |
| 2211 | 22¢ Performing Arts..... | 1.05 | .50 |



2210
Hospital Symbol



2211
Duke Ellington
Musician

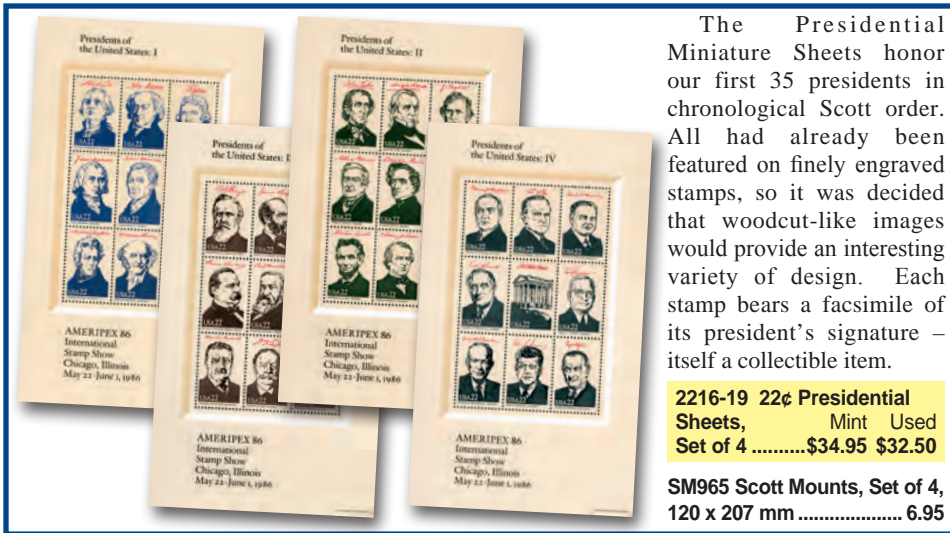

The Presidential Miniature Sheets honor our first 35 presidents in chronological Scott order. All had already been featured on finely engraved stamps, so it was decided that woodcut-like images would provide an interesting variety of design. Each stamp bears a facsimile of its president's signature – itself a collectible item.

2216-19 22¢ Presidential Sheets, Mint Used
Set of 4.....\$34.95 \$32.50

SM965 Scott Mounts, Set of 4, 120 x 207 mm..... **6.95**



2220-23
Polar Explorers

| Scott # | | Mint | Used |
|----------------|--|---------------|---------------|
| 2220-23 | 22¢ Polar Explorers | | |
| | 4 Stamps | \$4.75 | \$1.10 |
| 2220 | 22¢ Elisha Kent Kane..... | 1.25 | .35 |
| 2221 | 22¢ Adolphus W. Greely..... | 1.25 | .35 |
| 2222 | 22¢ Vilhjalmur Stefansson | 1.25 | .35 |
| 2223 | 22¢ Robert E. Peary Matthew Henson..... | 1.25 | .35 |



2224
Statue of Liberty

| | | | |
|------|----------------------------|------|-----|
| 2224 | 22¢ 100th Anniversary..... | 1.05 | .35 |
|------|----------------------------|------|-----|

**1986-87 Transportation Series
Re-Engraved Coil Stamps**



| | | | |
|------|--------------------|-----|-----|
| 2225 | 1¢ Omnibus..... | .35 | .35 |
| 2226 | 2¢ Locomotive..... | .35 | .35 |
| 2228 | 4¢ Stagecoach..... | .35 | --- |

(See more Transportation Stamps on pages 55, 62, 65, 67 & 70)

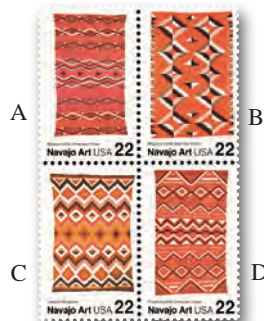

2235-38
Navajo Art

| | | | |
|----------------|----------------------------|-------------|-------------|
| 2235-38 | 22¢ Navajo Blankets | | |
| | 4 Stamps | 5.50 | 1.00 |
| 2235 | 22¢ Multicolored A..... | 1.40 | .35 |
| 2236 | 22¢ Multicolored B..... | 1.40 | .35 |
| 2237 | 22¢ Multicolored C..... | 1.40 | .35 |
| 2238 | 22¢ Multicolored D..... | 1.40 | .35 |



2239
T.S. Eliot
Poet



2240-43
Woodcarved Figurines

| | | | |
|----------------|-------------------------------------|-------------|-------------|
| 2239 | 22¢ Literary Arts..... | 1.05 | .35 |
| 2240-43 | 22¢ Folk Art, 4 Stamps | 4.25 | 1.00 |
| 2240 | 22¢ Highlander Figure..... | 1.10 | .35 |
| 2241 | 22¢ Ship Figurehead..... | 1.10 | .35 |
| 2242 | 22¢ Nautical Figure..... | 1.10 | .35 |
| 2243 | 22¢ Cigar Store Figure..... | 1.10 | .35 |



2244
Madonna and Child



2245
Village Scene

| | | | |
|------|-----------------------------------|------|-----|
| 2244 | 22¢ Christmas – Traditional | 1.05 | .35 |
| 2245 | 22¢ Christmas – Contemporary..... | 1.05 | .35 |

Protect Your Stamps the Easy Way With Self-Adhesive Mounts!
450 Black Self-Adhesive Mounts (Get 50 each of 27 x 30, 30 x 27, 30 x 34, 30 x 45, 36 x 46, 36 x 55, 45 x 30, 46 x 36, 55 x 36)....**MM5600...SAVE 65¢.....\$48.95**

1987 COMMEMORATIVES

YS1987 (2246-51, 2275, 2349-68)

27 Stamps Mint Used
 Save \$1.30 Mint, \$2.50 Used.... \$29.50 \$5.75



2247
Runner in Full Stride

| | | | |
|------|---|------|-----|
| 2246 | 22¢ MichiganStatehood Sesquicentennial | 1.05 | .35 |
| 2247 | 22¢ Pan American Games, Indianapolis..... | 1.10 | .35 |



2248
Heart and Flowers

| | | | |
|------|----------------|------|-----|
| 2248 | 22¢ Love | 1.10 | .35 |
|------|----------------|------|-----|



2249
*Jean Baptiste Pointe du Sable
 Chicago Founder*

| | | | |
|---------|-------------------------|--------|-------|
| Scott # | | Mint | Used |
| 2249 | 22¢ Black Heritage..... | \$1.10 | \$.35 |



2250
*Enrico Caruso
 Performing Arts*



2251
Girl Scouts Badges

| | | | |
|------|--|------|-----|
| 2250 | 22¢ E. Caruso – Tenor | 1.10 | .35 |
| 2251 | 22¢ Girl Scouts of America 75th Anniversary..... | 1.10 | .35 |



2267
Congratulations!



2268
Get Well!



2269
Thank You!



2270
Love You, Dad!



2271
Best Wishes!



2272
Happy Birthday!

For many years, the Postal Service received requests for stamps that could be used for special occasions.

These were the first US stamps to be specifically created for a specialized retail market and the first US booklet to have the UPC (Universal Product Code) bar code on the cover.

1987-88 Transportation Series

| | | | | | | | |
|-------------------------|-----------------------|------------------|---|---------------------|---------------------|----------------------|------------------------|
| | | | | | | | |
| 2252 Conestoga Wagon | 2253 Milk Wagon | 2254 Elevator | 2255 Carreta | 2256 Wheel Chair | 2257 Canal Boat | 2258 Patrol Wagon | 2259 Coal Car |
| | | | | | | | |
| 2260 Tugboat | 2261 Popcorn Wagon | 2262 Race Car | 2262a Race Car – Service Inscription | 2263 Cable Car | 2264 Fire Engine | 2265 Mail Car | 2266 Tandem Bicycle |

Service Inscriptions on Transportation Coils

Service Inscriptions are precancels printed on stamps issued for specific mail situations. There are service inscriptions for Bulk Rate, Non-Profit Organizations, and others. For example, the 17.5-cent racing car stamp (which, by the way, is a Marmon Wasp, the first car to win the Indianapolis 500) was issued both with and without the precancel.

Those issued without the precancel were of little interest to anyone but collectors and seldom used for common postage. But the precanceled version allowed bulk mailers to obtain a substantially lower postage rate by allowing them to sort batches of mail with 500 or more pieces by the Zip + 4 codes. These privileges are especially helpful to non-profit organizations who must count on low operating costs.

(See more Transportation Stamps on pages 55, 62, 64, 67 & 70)

2252-66 Transportation Coils, 16 Stamps Fourth Issue

| | | | |
|-------|----------------------------|------|------|
| 2252 | 3¢ Conestoga Wagon | .35 | .35 |
| 2253 | 5¢ Milk Wagon..... | .45 | .45 |
| 2254 | 5.3¢ Elevator | .50 | .50 |
| 2255 | 7.6¢ Carreta..... | .55 | .35 |
| 2256 | 8.4¢ Wheel Chair..... | .55 | .35 |
| 2257 | 10¢ Canal Boat..... | .50 | .35 |
| 2258 | 13¢ Police Wagon | .80 | .80 |
| 2259 | 13.2¢ Coal Car | .80 | .35 |
| 2260 | 15¢ Tugboat | .80 | .35 |
| 2261 | 16.7¢ Popcorn Wagon | .80 | .35 |
| 2262 | 17.5¢ Race Car | 1.00 | 1.00 |
| 2262a | Race Car, Precanceled..... | 1.25 | --- |
| 2263 | 20¢ Cable Car | 1.25 | .60 |
| 2264 | 20.5¢ Fire Engine | 1.25 | .70 |
| 2265 | 21¢ Mail Car | 1.25 | .35 |
| 2266 | 24.1¢ Tandem Bicycle..... | 1.25 | 1.15 |

2267-74 22¢ Special Occasions, 8 Stamps

| | | | |
|------|----------------------------|----------------|---------------|
| | | Mint | Used |
| | | \$10.95 | \$4.50 |
| 2267 | 22¢ Congratulations! | 1.00 | .50 |
| 2268 | 22¢ Get Well! | 2.00 | .50 |
| 2269 | 22¢ Thank You! | 1.00 | .50 |
| 2270 | 22¢ Love You, Dad!..... | 3.00 | .75 |
| 2271 | 22¢ Best Wishes!..... | 3.00 | .75 |
| 2272 | 22¢ Happy Birthday!..... | 1.00 | .50 |
| 2273 | 22¢ Love You, Mother!..... | 3.00 | .50 |
| 2274 | 22¢ Keep in Touch! | 3.00 | .75 |

2267-74 22¢ Special Occasions, booklet pane of 10

| | | | |
|--|--|-------|-----|
| | | 14.95 | --- |
|--|--|-------|-----|



2275
United Way

| | | | |
|------|---------------------------|------|-----|
| 2275 | 22¢ United Way, 100 years | 1.10 | .35 |
|------|---------------------------|------|-----|

Fun Philatelic Facts

The word “philately” was coined by Georges Herpin of Paris as an alternative to *timbromanie* (stamp madness). Herpin created the word from Greek root words to signify a love, or *philos*, of things free of tax, or *telos* – such as a stamp denoting prepayment.

1987-88 Regular Issue Stamps
 2276-85A, 11 Stamps, complete Mint Used
 Save \$1.15 Mint, \$1.35 Used \$10.95 \$2.50



| | | | |
|------|-----------------------------|------|-----|
| 2276 | 22c Flag and Fireworks..... | 1.00 | .35 |
| 2277 | 25c "E" Stamp Globe..... | 1.00 | .35 |
| 2278 | 25c Flag & Clouds..... | 1.00 | .35 |



| | | | |
|------|---------------------------|------|-----|
| 2279 | 25c "E" Stamp, coil..... | 1.00 | .35 |
| 2280 | 25c Flag - Yosemite, coil | 1.00 | .35 |
| 2281 | 25c Honeybee, coil..... | 1.40 | .35 |



| | | | |
|------|-----------|--|--|
| 2282 | "E" Stamp | | |
| 2283 | Pheasant | | |



| | | | |
|---------|------------------------------|------|-----|
| 2284-85 | 50c Grosbeak & Owl | | |
| | 2 Stamps..... | 2.00 | .55 |
| 2284 | 25c Grosbeak, bkt. sngl.... | 1.25 | .35 |
| 2285 | 25c Owl, bkt. sngl..... | 1.50 | .35 |
| 2285A | 25c Flag & Clouds, bkt. sngl | 1.25 | .50 |

1987-90 Bicentenary Statehood Series



2336 Delaware, 2337 Pennsylvania, 2338 New Jersey, 2339 Georgia, 2340 Connecticut



2341 Massachusetts, 2342 Maryland, 2343 South Carolina, 2344 New Hampshire



2345 Virginia, 2346 New York, 2347 North Carolina, 2348 Rhode Island

| Scott # | Mint | Used | Scott # | Mint | Used |
|--|-----------------------|------|---------|-------------------------|---------------|
| 2336-48 13 Stamps | | | | | |
| Save \$1.50 Mint, \$1.05 Used\$15.95 \$3.95 | | | | | |
| 2336 | 22c Delaware..... | 1.10 | 2341 | 22c Massachusetts..... | \$1.40 \$0.50 |
| 2337 | 22c Pennsylvania..... | 1.10 | 2342 | 22c Maryland..... | 1.10 .50 |
| 2338 | 22c New Jersey..... | 1.10 | 2343 | 25c South Carolina..... | 1.75 .35 |
| 2339 | 22c Georgia..... | 1.80 | 2344 | 25c New Hampshire..... | 1.25 .50 |
| 2340 | 22c Connecticut..... | 1.10 | 2345 | 25c Virginia..... | 1.25 .35 |
| | | | 2346 | 25c New York..... | 1.50 .35 |
| | | | 2347 | 25c North Carolina..... | 1.75 .35 |
| | | | 2348 | 25c Rhode Island..... | 1.25 .35 |



2286-2335 American Wildlife

1987 Wildlife Sheet

Ever since the State Flags sheet was issued in 1976, fifty-stamp sheets have been extremely popular. Featuring wildlife from throughout the US, this colorful sheet was no exception. Artist Chuck Ripper, premiere wildlife designer for the Postal Service, carefully selected and researched the animals, birds, and insects that appear on these beautiful stamps – rendering each one with lifelike detail. Even if you're not an animal lover, you'll want to include this scarce sheet in your collection.

| | | | |
|-----------|------------------------------|-------|-------|
| 2286-2335 | 22c North American Wildlife, | Mint | Used |
| | 50 Stamps..... | 59.95 | 32.95 |

Mystic's Definitive Stamps Mount Collection

Keep your definitives protected and looking their best with 550 black archival-quality mounts. Includes 300 mounts that are 27 x 30 mm, 50 each that are 30 x 27 & 30 x 34 mm, and 25 each that are 215 x 25, 215 x 27, 215 x 30, 215 x 32, 215 x 33, & 215 x 35 mm. ...550 Mounts...MM681\$85.00

1987 Commemoratives



2349
Arabesque,
Dar Batha Palace
Door, Fez



2350
William Faulkner
Novelist

| Scott # | | Mint | Used |
|---------|----------------------------|--------|-------|
| 2349 | 22¢ US-Morocco | | |
| | Diplomatic Relations | \$1.10 | \$.35 |
| 2350 | 22¢ Literary Arts..... | 1.10 | .35 |



2351-54
Lacemaking

2351-54 22¢ Lacemaking

| | 4 Stamps | 4.50 | 1.20 |
|------|------------------------------------|------|------|
| 2351 | 22¢ Squash Blossom | | |
| | Design A..... | 1.25 | .35 |
| 2352 | 22¢ Floral Design B..... | 1.25 | .35 |
| 2353 | 22¢ Floral Design C | 1.25 | .35 |
| 2354 | 22¢ Dogwood Blossoms Design D..... | 1.25 | .35 |



Own the Largest U.S. Coil Stamp Series of All Time!

This series is especially important because it shows the effect stamp collectors can have on US stamp designs. Collectors persuaded the US Postal Service to issue second versions of some precanceled stamps without the precancel.

The earliest stamps of this series are already becoming harder to acquire – so get yours now.

1897/2468 1981-95 Transportation Series Set of 59 Stamps...Save \$1.50 Mint \$1.80 Used.....\$37.95 \$23.95
(See more Transportation Stamps on pages 55, 62, 64, 65 & 70)

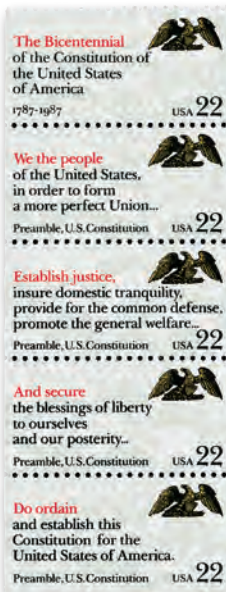

2355-59
Drafting of the Constitution Bicentennial

| Scott # | | Mint | Used |
|----------------|--|---------------|---------------|
| 2355-59 | 22¢ Drafting of the Constitution Bicentennial | | |
| | 5 Stamps..... | \$5.95 | \$1.25 |
| 2355 | 22¢ The Bicentennial | 2.00 | .35 |
| 2356 | 22¢ "We the people..." | 1.50 | .35 |
| 2357 | 22¢ "Establish justice..." | 1.50 | .35 |
| 2358 | 22¢ "And secure..." | 1.25 | .35 |
| 2359 | 22¢ "Do ordain..." | 1.50 | .35 |



2360
Signing of the Constitution



2361
Ledger & Pen

| | | | |
|------|-------------------------------------|------|-----|
| 2360 | 22¢ Constitution Bicentennial | 1.25 | .35 |
| 2361 | 22¢ CPA..... | 1.10 | .35 |

Do You Know the Story Behind Changes in the Transportation Series?

If you compare the first Transportation Series stamps issued from 1981-1984, to the 1985-1987 stamps, you will notice some differences. There are no cent signs included on the second installment of the series (or on the third issued from 1987-1988). It was decided that removing the cent signs from the stamps gave the designers more room for creativity.

But the practice of only listing a numeral caused confusion with higher denominations. Was a "1" representative of a one-dollar stamp or a once cent? Later, it was decided that "\$" would be employed on the higher denominations. This change in policy is also the reason behind duplicated stamps like the 2¢ Locomotive first issued in 1981 and the 2¢ Locomotive issued in 1986.

The differences in each of the issues of the Transportation Series make these stamps even more fun and interesting to collect.



2362-66
Locomotives

| Scott # | | Mint | Used |
|----------------|--|---------------|---------------|
| 2362-66 | 22¢ Locomotives | | |
| | 5 Stamps..... | \$5.95 | \$1.25 |
| 2362 | 22¢ <i>Stourbridge Lion</i> | 1.25 | .35 |
| 2363 | 22¢ <i>Best Friend of Charleston</i> | 1.25 | .35 |
| 2364 | 22¢ <i>John Bull</i> | 1.25 | .35 |
| 2365 | 22¢ <i>Brother Jonathan</i> | 1.25 | .35 |
| 2366 | 22¢ <i>Gowan & Marx</i> | 1.25 | .35 |



2367
Madonna and Child



2368
Christmas Ornaments

| | | | |
|------|------------------------------------|------|-----|
| 2367 | 22¢ Christmas – Traditional | 1.10 | .35 |
| 2368 | 22¢ Christmas – Contemporary | 1.10 | .35 |



Get Virtually All the 1980s Commemorative Stamps At Once and Save Over \$20

1980s decade set features 319 mint stamps. Save time and money – order yours today.

YS1980-89 Mint Commemoratives, 319 Stamps...Save \$20.90... ONLY \$319.00

ORDER BY PHONE TOLL-FREE
1-800-433-7811

1988 COMMEMORATIVES

YS1988 (2369-93, 2395-2400)

31 Stamps complete

Mint Used

Save \$2.00 Mint, \$2.10 Used.....\$41.50 \$10.95



2369 Skiing
Calgary, Canada

| | | | |
|------|----------------------------|--------|--------|
| 2369 | 22¢ Winter Olympics..... | \$1.25 | \$0.35 |
| 2370 | 22¢ Australia Bicentennial | 1.10 | .35 |



2370 Australian Koala & American Bald Eagle



2371 James W. Johnson
Author & Lyricist

| | | | |
|------|-------------------------|------|-----|
| 2371 | 22¢ Black Heritage..... | 1.10 | .75 |
|------|-------------------------|------|-----|



2372-75 Cats

| | | | |
|---------|--------------------------------------|------|------|
| 2372-75 | 22¢ Cats, 4 Stamps..... | 4.75 | 1.95 |
| 2372 | 22¢ Siamese, Exotic Shorthair..... | 1.25 | .50 |
| 2373 | 22¢ Abyssinian Himalayan..... | 1.25 | .50 |
| 2374 | 22¢ Maine Coon Burmese..... | 1.25 | .50 |
| 2375 | 22¢ American Shorthair, Persian..... | 1.25 | .50 |



2376 Knute Rockne
Football Coach
Notre Dame

| | | | |
|------|-------------------------|------|-----|
| 2376 | 22¢ Knute Rockne..... | 1.25 | .60 |
| 2377 | 25¢ Francis Ouimet..... | 1.25 | .40 |



2377 Francis Ouimet
Amateur Golfer



2378 Rose



2379 Roses



2380 Gymnastics Rings

| | | | |
|---------|---------------------------|--------|-------|
| Scott # | | Mint | Used |
| 2378 | 25¢ Love – Pink Rose..... | \$1.25 | \$.35 |
| 2379 | 45¢ Love – Roses..... | 2.50 | 1.50 |
| 2380 | 25¢ Summer Olympics.... | 1.25 | .35 |



2381-85 Classic Cars

| | | | |
|---------|----------------------------|------|------|
| 2381-85 | 25¢ Classic Cars | | |
| | 5 Stamps..... | 7.50 | 1.25 |
| 2381 | 25¢ 1928 Locomobile..... | 1.50 | .35 |
| 2382 | 25¢ 1929 Pierce-Arrow..... | 1.50 | .35 |
| 2383 | 25¢ 1931 Cord..... | 1.50 | .35 |
| 2384 | 25¢ 1932 Packard..... | 1.50 | .35 |
| 2385 | 25¢ 1935 Duesenberg..... | 1.50 | .35 |



2386-89 Antarctic Explorers

| | | | |
|---------|----------------------------|------|------|
| 2386-89 | 25¢ Antarctic Explorers | | |
| | 4 Stamps..... | 5.95 | 1.50 |
| 2386 | 25¢ Nathaniel Palmer..... | 1.50 | .40 |
| 2387 | 25¢ Charles Wilkes..... | 1.50 | .40 |
| 2388 | 25¢ Richard Byrd..... | 1.50 | .40 |
| 2389 | 25¢ Lincoln Ellsworth..... | 1.50 | .40 |



2390-93 Carousel Animals

| | | | |
|---------|----------------------|--------|--------|
| Scott # | | Mint | Used |
| 2390-93 | 25¢ Carousel Animals | | |
| | 4 Stamps..... | \$5.95 | \$1.00 |
| 2390 | 25¢ Deer..... | 1.50 | .35 |
| 2391 | 25¢ Horse..... | 1.50 | .35 |
| 2392 | 25¢ Camel..... | 1.50 | .35 |
| 2393 | 25¢ Goat..... | 1.50 | .35 |



2394 Eagle and Moon

| | | | |
|------|--------------------------|-------|-------|
| 2394 | \$8.75 Express Mail..... | 32.00 | 13.50 |
|------|--------------------------|-------|-------|



2395



2396



2397



2398

Special Occasions Booklet Singles

| | | | |
|------|--------------------------|------|-----|
| 2395 | 25¢ Happy Birthday..... | 1.50 | .50 |
| 2396 | 25¢ Best Wishes..... | 1.50 | .50 |
| 2397 | 25¢ Thinking of You..... | 1.50 | .50 |
| 2398 | 25¢ Love You..... | 1.40 | .50 |



2399 Madonna and Child
by Botticelli



2400 Sleigh and Village Scene

| | | | |
|------|-----------------------------------|------|-----|
| 2399 | 25¢ Christmas – Traditional | 1.25 | .35 |
| 2400 | 25¢ Christmas – Contemporary..... | 1.25 | .35 |

The 1986-87 Christmas stamps were issued in definitive size rather than commemorative size in an effort to cut printing costs

1989 COMMEMORATIVES

YS1989 (2401-14, 2416-18, 2420-29, 2434-37)

31 Stamps complete Mint Used
 Save \$2.30 Mint, \$3.05 Used.... \$37.50 \$6.25



2401
C.M. Russell & Friends



2402
A. Philip Randolph
Civil Rights Leader

| | | | |
|------|---------------------------|------|-----|
| 2401 | 25¢ Montana Statehood ... | 1.50 | .35 |
| 2402 | 25¢ Black Heritage..... | 1.20 | .35 |



2403
Grain Elevator on the Prairie



2404
Mt. Rainier

| | | | |
|------|--------------------------|------|-----|
| 2403 | 25¢ N. Dakota Statehood | 1.20 | .35 |
| 2404 | 25¢ Washington Statehood | 1.20 | .35 |

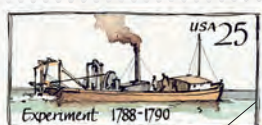

2405-09
Steamboats

| | | | |
|----------------|----------------------------|-------------|-------------|
| 2405-09 | 25¢ Steamboats | | |
| | 5 Stamps..... | 6.50 | 1.00 |
| 2405 | 25¢ Experiment 1788-90 | 1.65 | .35 |
| 2406 | 25¢ Phoenix 1809..... | 1.65 | .35 |
| 2407 | 25¢ New Orleans 1812 ... | 1.65 | .35 |
| 2408 | 25¢ Washington 1816..... | 1.65 | .35 |
| 2409 | 25¢ Walk in the Water 1818 | 1.65 | .35 |



2410
US Stamp #122



2411
Arturo Toscanini - Conductor

| | | | |
|---------|--------------------------|--------|-------|
| Scott # | | Mint | Used |
| 2410 | 25¢ World Stamp Expo ... | \$1.30 | \$.35 |
| 2411 | 25¢ Performing Arts..... | 1.30 | .35 |



2412



2413



2414



2415

Constitution Bicentennial Series

| | | | |
|------|------------------------------------|------|-----|
| 2412 | 25¢ House of Representatives | 1.30 | .35 |
| 2413 | 25¢ United States Senate | 1.40 | .35 |
| 2414 | 25¢ Executive Branch..... | 1.30 | .35 |
| 2415 | 25¢ Supreme Court (1990) | 1.30 | .35 |



2416
Pioneer Woman



2417
Lou Gehrig - Ball Player



2418
Ernest Hemingway
Author



2419
Priority Mail

| | | | |
|-------------|--|-------------|-------------|
| 2416 | 25¢ S. Dakota Statehood | 1.30 | .35 |
| 2417 | 25¢ L. Gehrig - NY Yankee | 1.30 | .35 |
| 2418 | 25¢ Literary Arts..... | 1.30 | .35 |
| 2419 | \$2.40 Moon Landing - 20th Anniversary..... | 9.95 | 5.95 |



2420
Letter Carriers



2421
Bill of Rights

| | | | |
|---------|---|--------|-------|
| Scott # | | Mint | Used |
| 2420 | 25¢ Letter Carriers..... | \$1.20 | \$.35 |
| 2421 | 25¢ Drafting of the Bill of Rights..... | 1.30 | .35 |



2422-25
Dinosaurs

| | | | |
|----------------|-------------------------|-------------|-------------|
| 2422-25 | 25¢ Dinosaurs | | |
| | 4 Stamps..... | 5.25 | 1.00 |
| 2422 | 25¢ Tyrannosaurus Rex.. | 1.35 | .35 |
| 2423 | 25¢ Pteranodon | 1.35 | .35 |
| 2424 | 25¢ Stegosaurus..... | 1.35 | .35 |
| 2425 | 25¢ Brontosaurus..... | 1.35 | .35 |



2426
Southwest Carved Figure
Pre-Columbian America Issue

| | | | |
|------|----------------------------------|------|-----|
| 2426 | 25¢ Southwest Carved Figure..... | 1.20 | .35 |
|------|----------------------------------|------|-----|

The image on #2426 is actually a mirror image. The artist, while working on the design, inadvertently reversed the transparency. (See page 164 for Pre-Columbian America Airmail Stamp)



2427
Madonna and Child



2428, 2429
Sleigh & Presents

| | | | |
|------|--|------|-----|
| 2427 | 25¢ Christmas - Traditional | 1.20 | .35 |
| 2428 | 25¢ Christmas - Contemporary | 1.20 | .35 |
| 2429 | 25¢ Christmas - Contemporary booklet single..... | 1.40 | .35 |

1989 Regular Issue Stamp



2431, 2431a
Eagle & Shield

| Scott # | | Mint | Used |
|---------|------------------------------|--------|--------|
| 2431 | 25¢ Eagle and Shield, S/A | \$1.25 | \$1.25 |
| 2431a | 25¢ Pane of 18, booklet, S/A | 22.50 | --- |

1989 Commemoratives



2433 World Stamp Expo '89

| | | |
|--|-------|-------|
| 2433 World Stamp Expo '89 Souvenir Sheet | 19.95 | 19.95 |
|--|-------|-------|



2434-37
Traditional Mail Delivery



2438
Traditional Mail Delivery

| 2434-37 25¢ Classic Mail Transportation, 4 Stamps | 4.95 | 1.00 |
|--|-------------|-------------|
| 2434 25¢ Stagecoach | 1.25 | .35 |
| 2435 25¢ Steamboat | 1.25 | .35 |
| 2436 25¢ Biplane | 1.25 | .35 |
| 2437 25¢ Automobile | 1.25 | .35 |
| 2438 Classic Mail Transportation Souvenir Sheet | 6.95 | 6.95 |

1990 COMMEMORATIVES

YS1990 (2415, 2439-42, 2444-49, 2470-74, 2496-2516)
37 Stamps, complete Mint Used
Save \$2.15 Mint, \$3.15 Used ... \$49.95 \$7.50



2439
Mt. Bluebird
Sawtooth Mountains



2440, 2441
Love Birds



2442
Ida B. Wells
Journalist

| | | |
|-------------------------------|------|-----|
| 2439 25¢ Idaho Statehood | 1.50 | .35 |
| 2440 25¢ Love Birds | 1.50 | .35 |
| 2441 25¢ Love, booklet single | 1.50 | .35 |
| 2442 25¢ Black Heritage | 1.50 | .35 |

1990 Regular Issue Stamps



2443
Beach Umbrella

| | | |
|-------------------------|-----|-----|
| 2443 15¢ Beach Umbrella | .80 | .35 |
|-------------------------|-----|-----|

1990 Commemoratives



2444
High Mountain Meadows

| | | |
|----------------------------|------|-----|
| 2444 25¢ Wyoming Statehood | 1.50 | .35 |
|----------------------------|------|-----|



2445-2448
Classic Films

| 2445-48 25¢ Classic Films 4 Stamps | 6.50 | 1.00 |
|------------------------------------|------|------|
| 2445 25¢ The Wizard of Oz | 1.75 | .35 |
| 2446 25¢ Gone With the Wind | 1.75 | .35 |
| 2447 25¢ Beau Geste | 1.75 | .35 |
| 2448 25¢ Stagecoach | 1.75 | .35 |



2449
Marianne Moore - Poet

| Scott # | | Mint | Used |
|---------|-------------------|--------|--------|
| 2449 | 25¢ Literary Arts | \$1.50 | \$3.50 |

1990-95 Transportation Coils



2451
Steam Carriage



2452
Circus Wagon
(cream background)



2452B
Circus Wagon
(white background)



2452D
Circus Wagon
1995



2453
Canoe



2454
Canoe



2457
Truck
(cream background)



2458
Truck
(white background)



2463
Cog Railway



2464
Lunch Wagon



2466
Ferryboat



2468
Seaplane

2451/68 Transportation Series, 12 Stamps, complete
Save \$1.15 Mint, \$1.75 Used 10.75 6.25

| | | | |
|-------|------------------------|------|------|
| 2451 | 4¢ Steam Carriage | .35 | .35 |
| 2452 | 5¢ Circus Wagon, cream | .35 | .35 |
| 2452B | 5¢ Circus Wagon, white | .35 | .35 |
| 2452D | 5¢ Circus Wagon, 1995 | .35 | .35 |
| 2453 | 5¢ Canoe, brown | .40 | .35 |
| 2454 | 5¢ Canoe, red | .45 | .35 |
| 2457 | 10¢ Truck, cream | .70 | .35 |
| 2458 | 10¢ Truck, white | 1.00 | 1.00 |
| 2463 | 20¢ Cog Railway | 1.00 | .35 |
| 2464 | 23¢ Lunch Wagon | .95 | .35 |
| 2466 | 32¢ Ferryboat | 1.50 | .35 |
| 2468 | \$1.00 Seaplane | 4.50 | 3.50 |

(See more Transportation Series on pages 55, 62, 64, 65 & 67)

The block of four and the souvenir sheet shown at the left were the first American stamps to directly honor the Universal Postal Congress. Each stamp features a classic mode of mail delivery: a stagecoach, a steamboat, a Curtiss JN-4H biplane nicknamed the "Jenny," and an early automobile. These stamps specifically commemorated the 20th Universal Postal Congress, held at the Washington Convention Center.

1990 Commemorative



2470-2474 Lighthouses

| Scott # | | Mint | Used |
|----------------|--|---------------|---------------|
| 2470-74 | 25¢ Lighthouses, 5 Stamps | \$7.50 | \$1.00 |
| 2470 | 25¢ Adm. Head, WA..... | 1.90 | .35 |
| 2471 | 25¢ Cape Hatteras, NC.... | 1.90 | .35 |
| 2472 | 25¢ W. Quoddy Head, ME | 1.90 | .35 |
| 2473 | 25¢ American Shoals, FL | 1.90 | .35 |
| 2474 | 25¢ Sandy Hook, NJ..... | 1.90 | .35 |

1990 Regular Issue Stamps



2475, 2475a Plastic Stamp

| | | | |
|-------|------------------------------------|--------|--------|
| 2475 | 25¢ Plastic Stamp, S/A ... | \$1.50 | \$1.25 |
| 2475a | 25¢ Plastic Stamp, Pane of 12..... | 18.00 | --- |

This was the first plastic US stamp and the first to be sold at Automated Teller Machines (ATMs).

1990 Commemoratives



2496 Jesse Owens, 2497 Ray Ewry, 2498 Hazel Wightman, 2499 Eddie Eagan, 2500 Helene Madison

| Scott # | | Mint | Used |
|------------------|--------------------------------------|---------------|---------------|
| 2496-2500 | 25¢ Olympians, 5 Stamps | \$6.25 | \$1.50 |
| 2496 | 25¢ Jesse Owens..... | 2.25 | .35 |
| 2497 | 25¢ Ray Ewry..... | 1.30 | .35 |
| 2498 | 25¢ Hazel Wightman..... | 2.25 | .35 |
| 2499 | 25¢ Eddie Eagan..... | 1.30 | .35 |
| 2500 | 25¢ Helene Madison..... | 1.30 | .35 |

Each of the athletes honored in this series won two or more gold medals in Olympic competition – as a group, they won an astounding 19 gold medals! The USPS officially sponsored the 1992 games.



2501 Assiniboine, 2502 Cheyenne, 2503 Comanche, 2504 Flathead, 2505 Shoshone

| Scott # | | Mint | Used |
|----------------|---|-------------|-------------|
| 2501-05 | 25¢ Indian Headdresses, 5 Stamps | 6.95 | 1.25 |
| 2501 | 25¢ Assiniboine..... | 1.85 | .35 |
| 2502 | 25¢ Cheyenne..... | 1.85 | .35 |
| 2503 | 25¢ Comanche..... | 1.85 | .35 |
| 2504 | 25¢ Flathead..... | 1.85 | .35 |
| 2505 | 25¢ Shoshone..... | 1.85 | .35 |

The Native American tribes of the plains and far west wore headdresses to indicate rank and honor. As detailed on the stamps, the designs employed were very intricate. Much like badges, honor feathers were symbolic awards placed in the headdress, denoting acts of bravery.

**ORDER BY PHONE TOLL-FREE
1-800-433-7811**



2506-07 Micronesia/Marshall Islands

| Scott # | | Mint | Used |
|----------------|---|---------------|---------------|
| 2506-07 | 25¢ Micronesia/ Marshall Islands | \$2.95 | \$5.50 |
| 2506 | 25¢ Micronesia..... | 1.50 | .35 |
| 2507 | 25¢ Marshall Islands..... | 1.50 | .35 |

This joint issue commemorates the 1986 Compact of Free Association defining the relationship between the US and these former US territories.



2476 Kestrel, 2477 Kestrel (c), 2478 Bluebird, 2479 Fawn, 2480 Cardinal, 2481 Pumpkinseed Sunfish



2482 Bobcat, 2483 Blue Jay, 2484 (black) Wood Ducks, 2485 (red) Wood Ducks, 2486 African Violet



2487, 2493, 2495 Peaches, 2488, 2494, 2495A Pear, 2489 Red Squirrel, 2490 Rose, 2491 Pine Cone, 2492 Pink Rose

1990-2001 Flora and Fauna Series
2476/3494 55 Stamps (2476-2494, 3031-33, 36, 44-45, 48-55, 3294-3305, 3404-07, 3491-94)
Save \$7.90 Mint, \$6.40 Used.....**97.50 35.50**

| | | | |
|-----------------|--|-------------|-------------|
| 2485 | 29¢ Wood Duck, red..... | 1.25 | .35 |
| 2486 | 29¢ African Violets..... | 1.30 | .35 |
| 2487-88 | 32¢ Peaches & Pear, bkt. | 2.80 | 1.75 |
| 2487 | 32¢ Peaches, small 1995..... | 1.75 | .60 |
| 2488 | 32¢ Pear, small 1995..... | 1.75 | 1.20 |
| 2489 | 29¢ Red Squirrel, S/A..... | 1.20 | .35 |
| 2490 | 29¢ Red Rose, S/A..... | 1.20 | .35 |
| 2491 | 29¢ Pine Cone, S/A..... | 1.20 | .35 |
| 2492 | 32¢ Pink Rose, booklet, S/A.... | 1.30 | .35 |
| 2493 | 32¢ Peaches, large 1995..... | 1.85 | .35 |
| 2494 | 32¢ Pear, large 1995..... | 1.85 | .35 |
| 2495-95A | 32¢ Peaches & Pear, coil, self adhesive | 5.50 | 5.50 |
| 2495 | 32¢ Peaches, coil, S/A..... | 3.50 | 2.75 |
| 2495A | 32¢ Pear, coil, S/A..... | 3.50 | 2.75 |

(See more Flora and Fauna Series on pages 86, 96, 99 and 101.)



2508-11 Creatures of the Sea

| Scott # | | Mint | Used |
|----------------|---|-------------|-------------|
| 2508-11 | 25¢ Creatures of the Sea, 4 Stamps | 4.95 | 1.00 |
| 2508 | 25¢ Killer Whales..... | 1.25 | .35 |
| 2509 | 25¢ Sea Lions..... | 1.25 | .35 |
| 2510 | 25¢ Sea Otter..... | 1.25 | .35 |
| 2511 | 25¢ Dolphin..... | 1.25 | .35 |



2512 Grand Canyon, Arizona, 2513 Dwight D. Eisenhower

| | | | |
|------|---|------|-----|
| 2512 | 25¢ America Issue..... | 1.30 | .35 |
| 2513 | 25¢ Eisenhower – 34th US President..... | 1.50 | .50 |



| Scott # | Description | Mint | Used |
|---------|--|--------|-------|
| 2514 | 25¢ Christmas – Traditional | \$1.30 | \$.35 |
| 2515 | 25¢ Christmas – Contemporary trim blue green | 1.30 | .35 |
| 2516 | 25¢ Christmas – Contemporary trim yellow green, bkt. | 1.30 | .35 |

1991-94 Regular Issue Stamps

2517-31A 18 Stamps, complete
Save \$2.15 Mint, \$2.40 Used 20.95 7.75



| Scott # | Description | Mint | Used |
|---------|--------------------------|------|------|
| 2517 | 29¢ F, sheet | 1.30 | .35 |
| 2518 | 29¢ F, coil | 1.30 | .35 |
| 2519 | 29¢ F, booklet, BEP | 1.30 | .35 |
| 2520 | 29¢ F, booklet, non-BEP. | 2.75 | 1.95 |

Bureau of Engraving and Printing stamps are designated by the letters BEP in the listing. The BEP booklet has more black in its design, and richer detail.



2521 Make-Up Rate



2522 "F" Plastic Stamp



2523 Mt. Rushmore



2523A

| | | | |
|-------|---------------------------------|-------|------|
| 2521 | 4¢ Make-Up Rate | .35 | .35 |
| 2522 | 29¢ F Stamp, plastic, S/A | 1.50 | .50 |
| 2522a | F Stamp, pane of 12, S/A | 18.00 | --- |
| 2523 | 29¢ Rushmore, coil, light brown | 1.30 | .35 |
| 2523A | 29¢ Rushmore, coil, dark brown | 1.30 | 1.30 |



| Scott # | Description | Mint | Used |
|---------|-------------------------|------|------|
| 2524 | 29¢ Flower, sheet | 1.30 | .35 |
| 2525 | 29¢ Roulette perf, coil | 1.30 | .35 |
| 2526 | 29¢ Flower, coil | 1.30 | .90 |
| 2527 | 29¢ Flower, booklet | 1.30 | .35 |

Roulettes, also known as "slit perforations," are straight-lined cuts between stamps. Unlike perforating, rouletting removes no paper.



2528 Flag and Rings



2529, 2529C Fishing Boat



2530 Ballooning



2531 Flags on Parade



2531A Torch ATM

| Scott # | Description | Mint | Used |
|---------|------------------------------------|--------|-------|
| 2528 | 29¢ Flag & Rings, bkt. | \$1.30 | \$.35 |
| 2529 | 19¢ Fishing Boat, coil | .80 | .35 |
| 2529C | 19¢ Fishing Boat, one loop of rope | 1.00 | .80 |
| 2530 | 19¢ Ballooning, booklet | .80 | .50 |
| 2531 | 29¢ Flags on Parade | 1.30 | .35 |
| 2531A | 29¢ Torch ATM, S/A | 1.60 | .35 |
| 2531Ab | 29¢ Torch, pane of 18 | 28.50 | --- |

1991 COMMEMORATIVES

YS1991 (2532-38, 2545-58, 2560-80, 2582-85)

46 Stamps complete

Save \$3.45 Mint, \$4.70 Used 67.50 12.95



2532 Switzerland



2533 Vermont

| | | | |
|------|---|------|-----|
| 2532 | 50¢ Switzerland 700th Anniversary | 2.50 | .75 |
| 2533 | 29¢ Vermont Statehood 200th Anniversary | 1.75 | .35 |



2534 Bald Eagle



2535 Heart-Shaped Globe

| | | | |
|------|----------------------------|------|-----|
| 2534 | 29¢ Savings Bonds, 50 yrs. | 1.30 | .35 |
| 2535 | 29¢ Love, sheet | 1.30 | .35 |
| 2536 | 29¢ Love, bkt. single | 1.75 | .35 |



2537 Love Birds

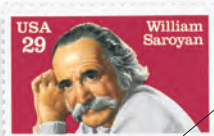

2538 William Saroyan
Novelist and Playwright

| | | | |
|------|-------------------|------|-----|
| 2537 | 52¢ Love Birds | 2.50 | .40 |
| 2538 | 29¢ Literary Arts | 1.30 | .35 |

1991-95 Regular Issue Stamps



2539 Eagle & Olympic Rings



2540 Eagle

| Scott # | Description | Mint | Used |
|---------|----------------------|--------|--------|
| 2539 | \$1 USPS/Rings | \$3.95 | \$2.00 |
| 2540 | \$2.90 Priority Mail | 13.00 | 9.95 |



2541 Eagle



2542 Eagle Over Ocean

| | | | |
|------|--------------------------|-------|-------|
| 2541 | \$9.95 Express Mail | 37.95 | 10.50 |
| 2542 | \$14 Int'l. Express Mail | 49.95 | 9.95 |



2543 Space Vehicle



2544 Space Shuttle Challenger

| | | | |
|------|----------------------|-------|------|
| 2543 | \$2.90 Priority Mail | 12.95 | 2.50 |
| 2544 | \$3.00 Priority Mail | 12.95 | 2.00 |



2544A Space Shuttle Endeavor

| | | | |
|-------|----------------------|-------|------|
| 2544A | \$10.75 Express Mail | 39.95 | 9.95 |
|-------|----------------------|-------|------|

1991 Commemoratives



2545-49 Fishing Flies

Over 1,200 different designers participated in the contest for the fishing flies stamps, but in the end only five entries were chosen. Each fly was selected for different reasons, but all were proven catchers of fish.

| Scott # | Description | Mint | Used |
|---------|----------------------------|------|------|
| 2545-49 | 29¢ Fishing Flies 5 Stamps | 8.50 | 1.25 |
| 2545 | 29¢ Royal Wulff | 2.25 | .35 |
| 2546 | 29¢ Jock Scott | 2.25 | .35 |
| 2547 | 29¢ Apte Tarpon Fly | 2.25 | .35 |
| 2548 | 29¢ Lefty's Deceiver | 2.25 | .35 |
| 2549 | 29¢ Muddler Minnow | 2.25 | .35 |



2550
Cole Porter – Composer

| | | | |
|---------|--------------------|--------|-------|
| Scott # | | Mint | Used |
| 2550 | 29¢ C. Porter..... | \$1.30 | \$.35 |



2551 2552
Southwest Asia Service Medal

| | | | |
|------|---------------------------|------|-----|
| 2551 | 29¢ Desert Storm..... | 1.30 | .35 |
| 2552 | 29¢ Desert Storm, booklet | 1.75 | .35 |

World War II 50th Anniversary

World War II was the most significant event of the 20th century. The US Postal Service began planning for the war's 50th anniversary in 1985. It wanted to honor the key events of the war as well as various aspects of national endeavor that contributed to victory for the Allies. But how to do that without producing a thousand stamps?

The solution was a series of se-tenants, one for each year of the war, that consisted of a large center map framed by five stamps on the top and five on the bottom. Five years of commemorating World War II would yield five se-tenants, for a total of 50 stamps – enough for an honorable tribute and enough to accomplish postal service goals.

The world maps are masterpieces of thumbnail summaries. They call attention to the major military and political developments of the year and include events not featured on the individual stamps. Color coded for easy identification of friend and foe, they're "a year in summary" at a glance.

The 1991 stamps spotlight the World at War in 1941, featuring Burma Road, Peacetime Draft, Lend-Lease, Civil Defense, Pearl Harbor, US Declaration of War, and more.



| | | | |
|-------|---|---------|---------|
| | | Mint | Used |
| 2559 | 29¢ 1991 WWII..... | \$14.95 | \$11.50 |
| SM968 | Scott Mounts, Set of 5, 229 x 131 mm..... | | \$9.95 |



2553-57
Summer Olympics

| | | | |
|---------|---------------------|------|------|
| 2553-57 | 29¢ Summer Olympics | | |
| | 5 Stamps..... | 6.50 | 2.50 |
| 2553 | 29¢ Pole Vault..... | 2.25 | .50 |
| 2554 | 29¢ Discus..... | 1.40 | .50 |
| 2555 | 29¢ Sprint..... | 2.25 | .50 |
| 2556 | 29¢ Javelin..... | 1.40 | .50 |
| 2557 | 29¢ Hurdles..... | 1.40 | .50 |



2558
Coins & Currency



2560
Basketball & Hoop



2561
Capitol Building

| | | | |
|------|----------------------------|--------|-------|
| 2558 | 29¢ Numismatics..... | 1.50 | .35 |
| 2560 | 29¢ Basketball – 100 years | \$1.50 | \$.35 |
| 2561 | 29¢ District of Columbia | | |
| | 200 years | 1.50 | .35 |



2562 2563 2564 2565 2566
Laurel & Hardy Bergen & McCarthy Jack Benny Fanny Brice Abbott & Costello

| | | | |
|---------|----------------------------|--------|--------|
| Scott # | | Mint | Used |
| 2562-66 | 29¢ Comedians | | |
| | 5 Stamps..... | \$7.50 | \$1.25 |
| 2562 | 29¢ Laurel & Hardy..... | 1.90 | .35 |
| 2563 | 29¢ Bergen & McCarthy.... | 1.90 | .35 |
| 2564 | 29¢ Jack Benny..... | 1.90 | .35 |
| 2565 | 29¢ Fanny Brice..... | 1.90 | .35 |
| 2566 | 29¢ Abbott & Costello..... | 1.90 | .35 |

Laurel and Hardy were the most successful comedy team ever! Laurel's character, a thin, dimwitted simpleton, interacted with Hardy's overweight, bully character with hilarious results! Edgar Bergen was an expert ventriloquist, so good that his dummy partner, Charlie McCarthy, often made him look like a dummy. Jack Benny, the violin-playing comedian, was a star on radio, television, and in 18 motion pictures. Comedienne Fanny Brice became famous singing in the Ziegfeld Follies. Her *Baby Snooks* radio series was her most popular work. Abbott and Costello became partners when Costello's original partner fell ill before a show, and Abbott, who was working in the box office, stood in.



2567
Jan E. Matzeliger – Inventor

| | | | |
|------|--------------------------|------|-----|
| 2567 | 29¢ Black Heritage | 1.50 | .35 |
|------|--------------------------|------|-----|



2568-77 Space Exploration

| | | | |
|---------|-----------------------|-------|------|
| 2568-77 | 29¢ Space Exploration | | |
| | 10 Stamps..... | 13.50 | 2.95 |
| 2568 | 29¢ Mercury..... | 2.25 | .35 |
| 2569 | 29¢ Venus..... | 2.25 | .35 |
| 2570 | 29¢ Earth..... | 2.25 | .35 |
| 2571 | 29¢ Moon..... | 2.25 | .35 |
| 2572 | 29¢ Mars..... | 2.25 | .35 |
| 2573 | 29¢ Jupiter..... | 2.25 | .35 |
| 2574 | 29¢ Saturn..... | 2.25 | .35 |
| 2575 | 29¢ Uranus..... | 2.25 | .35 |
| 2576 | 29¢ Neptune..... | 2.25 | .35 |
| 2577 | 29¢ Pluto..... | 2.25 | .35 |

ORDER BY PHONE TOLL-FREE
1-800-433-7811



2578

Madonna and Child by A. Romano

Scott # Mint Used
2578 29¢ Christmas – Traditional \$1.40 \$.35



2579
Santa in Chimney (sheet)



2580
Santa in Chimney (booklet)



2582
Checking His List



2583
Santa with Present



2584
Santa & Fireplace (booklet)



2585
Santa & Sleigh

2579 29¢ Christmas – Contemporary sheet 1.30 .35
2580 29¢ Christmas – Contemporary 2.50 1.95
2582 29¢ Christmas – Contemporary 1.75 .35
2583 29¢ Christmas – Contemporary 1.75 .35
2584 29¢ Christmas – Contemporary 1.75 .50
2585 29¢ Christmas – Contemporary 1.75 .50

1994-95 Regular Issue Stamp



2587
Polk



2590
Surrender of Gen. J. Burgoyne



2592

Washington & Jackson

2587 32¢ James K. Polk 1.50 .35
2590 \$1 Surrender of Gen. John Burgoyne 3.95 1.00
2592 \$5 Washington & Jackson 18.95 2.95

1992-93 Regular Issue Stamp



2593
(Black)



2594
(Red)

2593 29¢ Pledge of Allegiance, black 29 & USA 1.30 .35
2594 29¢ Pledge of Allegiance, red 29 & USA 1.20 .35



2595
(Brown)



2596
(Green)



2597
(Red)

Eagle and Shield

2595 29¢ Eagle & Shield, brown, S/A 1.30 .35
2595a 29¢ Eagle & Shield, pane (17) 21.95 ---
2596 29¢ Eagle & Shield, green, S/A 1.30 .35
2596a 29¢ Eagle & Shield, pane (17) 21.95 ---
2597 29¢ Eagle & Shield, red, S/A 1.30 .35
2597a 29¢ Eagle & Shield, pane (18) 21.95 ---



2611-15

16th Winter Olympics, Albertville, France

1994 Regular Issue Stamp



2598
Eagle



2599
Statue of Liberty

Scott # Mint Used
2598 29¢ Eagle, S/A \$1.30 \$.35
2598a 29¢ Eagle, Pane of 18 22.95 ---
2599 29¢ Statue of Liberty imperf., S/A 1.30 .35
2599a 29¢ Statue of Liberty SA, Pane of 18 22.95 ---

1991-93 Regular Issue Stamp



2602



2603



2604

Eagle and Shield

2602 10¢ Eagle/Shield Blue Bulk Rate50 .35
2603 10¢ Eagle/Shield Red Bulk Rate50 .35
2604 10¢ Eagle/Shield, metallic gold50 .35



2605
US Flag



2606
USA & Flag

2605 23¢ Stars & Striped, coil 1.00 .35
2606 23¢ Presort 1st Class, coil... 1.00 .35



2607



2608



2609

White House 1792-1992

2607 23¢ Presort 1st Class, dark blue, coil 1.00 .35
2608 23¢ Presort 1st Class, violet blue, coil 1.00 .75
2609 29¢ Flag Over White House, blue, coil 1.30 .35

The 23¢ USA and Flag stamps were issued to fulfill the special postal rate granted to bulk mailers who presorted their mail by ZIP code in minimum quantities of 500 pieces. By completing this process, the Postal Service was able to pass on large savings on first-class mail to its larger customers. In all, three different printing companies produced stamps with this design.

1992 COMMEMORATIVES

YS1992 (2611-23, 2630-46, 2698-2720)

53 Stamps Mint Used
Save \$4.15 Mint, \$4.95 Used \$72.95 \$14.95

2611-15 29¢ Winter Olympics

5 Stamps 6.95 1.25
2611 29¢ Hockey 1.80 .35
2612 29¢ Figure Skating 1.80 .35
2613 29¢ Speed Skating 1.80 .35
2614 29¢ Skiing 1.80 .35
2615 29¢ Bobsledding 1.80 .35



2616
US #118



2617

W.E.B. Du Bois – Writer

2616 29¢ World Columbian 1.60 .35
2617 29¢ Black Heritage 1.60 .50

Writer, historian, and sociologist W.E.B. Du Bois fought racial discrimination in America.



2618

Envelope & Heart



2619

Olympic Baseball

2618 29¢ Love 1.60 .35
2619 29¢ Olympic Baseball 1.60 .35

The 1992 Summer Olympics were held in Barcelona, Spain. There, baseball – America's national pastime – became an official Olympic sport. First introduced to the Olympics in 1912, America demonstrated the sport seven times in all before it was admitted to the games.



2620-23

First Voyage of Christopher Columbus

2620-23 29¢ Voyage of Columbus, 4 Stamps 5.95 2.95
2620 29¢ Meeting Queen Isabella 1.50 .75
2621 29¢ Crossing the Atlantic... 1.50 .75
2622 29¢ Approaching Land 1.50 .75
2623 29¢ Coming Ashore 1.50 .75



Scott # Mint Used
2624-29 1992 Columbian Souvenir Sheets
Set of 6\$59.00 \$47.50
SM970 Scott Mounts, Set of 6, 111 x 91 mm ...6.95



2630
 29c NY Stock Exchange
 200th Anniversary 1.40 .35



2631-34
 US/Russian Astronauts, Space Vehicles
2631-34 29c Space Accomplishments
4 Stamps 5.95 1.00
 2631 29c Soviet Cosmonaut 1.50 .35
 2632 29c US Astronaut 1.50 .35
 2633 29c Apollo Spacecraft 1.50 .35
 2634 29c Soyuz Spacecraft 1.50 .35



2637-41
 Summer Olympics, Barcelona, Spain
 Scott # Mint Used
2637-41 29c Summer Olympics
5 Stamps \$6.95 \$2.95
 2637 29c Soccer 1.40 .60
 2638 29c Women's Gymnastics 1.40 .60
 2639 29c Volleyball 1.40 .60
 2640 29c Boxing 1.40 .60
 2641 29c Swimming 1.40 .60



2635
 Alaska Highway
 and Mountains



2636
 Federal Hill
 Bardstown, Kentucky
 Scott # Mint Used
 2635 29c Alaska Highway –
 50th Anniversary \$1.30 \$.35
 2636 29c Kentucky Statehood .. 1.60 .35



2642-46
 Hummingbirds
2642-46 29c Hummingbirds
5 Stamps 6.95 1.25
 2642 29c Ruby-Throated 1.80 .35
 2643 29c Broad-Billed 1.80 .35
 2644 29c Costa's 1.80 .35
 2645 29c Rufous 1.80 .35
 2646 29c Calliope 1.80 .35

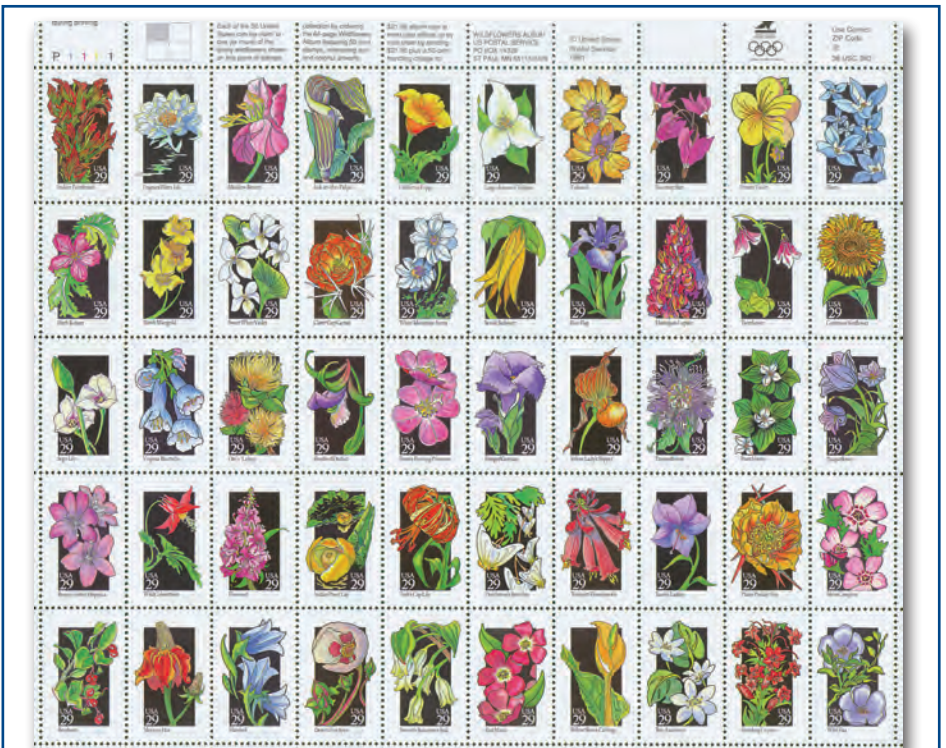

1992 Wildflower Sheet Blossoms with Color

Fifty-stamp sheets have always been a favorite with collectors, especially when they feature the beauty of nature, and this Wildflower sheet is no exception. Exquisite flowers in vivid colors make these 50 stamps some of the prettiest and most popular. In fact, the Postal Service was so certain this sheet would be in high demand, they ordered a press

run three times larger than that for normal commemoratives! All of the wildflowers pictured on this lovely sheet are native to America, and at least one or more can be found in each of the 50 states. Available in full mint sheets or as used singles.

2647-96 29c Wildflower
50 Stamps \$65.00 \$49.95



2697
1992 World War II

Stamp collectors like sets to be sets, so artist William H. Bond and art director Howard Paine teamed up to oversee the five-year World War II project. The project involved the Postal Service, Army, Navy, Air Force, Marine Corps historians, and the State Department. Everything had to be "just right" – the timing of events, the accuracy of detail, the mood and feel of subjects depicted.

1942 was America's first full year of participation in the war. It was a year of (For other WWII 50th Anniversary se-tenants, see pages 73, 78, 80 & 84.)

coming from behind for the Allies as the 1992 se-tenant "Into the Battle" shows. The map and stamps focus on bombing Tokyo, Coral Sea, Midway, and the deciphering of enemy codes, as well as Corregidor, Guadalcanal, and other crucial topics.

| | Mint | Used |
|---|---------|---------|
| 2697 29¢ 1992 WWII..... | \$14.95 | \$11.50 |
| SM968 Scott Mounts, Set of 5, 229 x 131 mm | 9.95 | |



2698
Dorothy Parker
Writer



2699
Dr. T. von Karman
Aerospace Scientist

| Scott # | | Mint | Used |
|---------|-----------------------------|--------|-------|
| 2698 | 29¢ Literary Arts..... | \$1.50 | \$.35 |
| 2699 | 29¢ Dr. T. von Karman | 1.30 | .35 |



2700-03
Minerals

| 2700-03 | 29¢ Minerals 4 Stamps | 5.95 | 1.00 |
|---------|--------------------------------|------|------|
| 2700 | 29¢ Azurite..... | 1.50 | .35 |
| 2701 | 29¢ Copper..... | 1.50 | .35 |
| 2702 | 29¢ Variscite..... | 1.50 | .35 |
| 2703 | 29¢ Wulfenite..... | 1.50 | .35 |



2704
Juan R. Cabrillo
Explorer



2705-09
Wild Animals

| | | | |
|---------|-----------------------------|------|------|
| 2704 | 29¢ Juan Cabrillo..... | 1.40 | .35 |
| 2705-09 | 29¢ Wild Animals..... | 6.95 | 1.25 |
| 2705 | 29¢ Giraffe..... | 1.80 | .35 |
| 2706 | 29¢ Giant Panda..... | 1.80 | .35 |
| 2707 | 29¢ Flamingo..... | 1.80 | .35 |
| 2708 | 29¢ King Penguins..... | 1.80 | .35 |
| 2709 | 29¢ White Bengal Tiger..... | 1.80 | .35 |

US Commemorative Mounts

Protect your commemorative collection with 1,000 black archival-quality mounts. You'll get 500 each of two of the most common sizes – 30 x 45 and 45 x 30 mm.

1,000 Mounts...MM680.....\$69.95



2710
Madonna and Child
by G. Bellini

| Scott # | | Mint | Used |
|---------|-----------------------------|--------|-------|
| 2710 | 29¢ Christmas – Traditional | \$1.30 | \$.35 |



2711-14
2715-18
Christmas Toys

| 2711-14 | 29¢ Christmas – Contemporary 4 Stamps | 5.95 | 1.00 |
|---------|---|------|------|
| 2711 | 29¢ Horse and Rider | 1.50 | .35 |
| 2712 | 29¢ Train Engine | 1.50 | .35 |
| 2713 | 29¢ Fire Pumper | 1.50 | .35 |
| 2714 | 29¢ Riverboat..... | 1.50 | .35 |
| 2715-18 | Christmas – Contemporary Booklet, 4 Stamps | 6.50 | 1.00 |
| 2715 | 29¢ Horse and Rider | 2.10 | .35 |
| 2716 | 29¢ Train Engine | 2.10 | .35 |
| 2717 | 29¢ Fire Pumper | 2.10 | .35 |
| 2718 | 29¢ Riverboat..... | 2.10 | .35 |



2719
Locomotive



2720
Year of the Rooster

| | | | |
|-------|--------------------------------|-------|------|
| 2719 | 29¢ Greetings, S/A..... | 1.50 | 1.40 |
| 2719a | 29¢ Greetings, pane of 18..... | 26.95 | --- |
| 2720 | 29¢ Lunar New Year..... | 1.30 | .35 |

The 1993 Chinese New Year stamp calls attention to the Chinese lunar calendar. According to the lunar calendar, on January 23, 1993, the year 4691 began. This ancient calendar follows a twelve-year cycle, with each year symbolized by a different animal. As featured on the stamp, issued in December 1992, the Rooster was the animal for 1993. Two ideograms are also featured, written in *Kanji*, a written language developed from Chinese by the Japanese.

ORDER BY PHONE TOLL-FREE
1-800-433-7811

1993 COMMEMORATIVES

YS1993 (2721-30, 2741-64, 2766-74, 2779-89, 2791-94 & 2804-06) 61 Stamps
Mint Used
Save \$4.65 Mint, \$5.15 Used.... \$84.95 \$28.50



| | | |
|--|-------------------|----------------------------------|
| 2721 Elvis Presley, King of Rock 'N' Roll | 2722 Oklahoma! | 2723 Hank Williams 1923-53 |
| 2721 29¢ Elvis Presley | 1.50 | .35 |
| 2722 29¢ Broadway Musicals | 1.30 | .35 |
| 2723 29¢ H. Williams – Country Western Singer | 2.00 | .35 |

| | | | |
|---------|----------------------------|--------|--------|
| Scott # | | Mint | Used |
| 2724 | 29¢ Elvis Presley | \$2.00 | \$1.50 |
| 2725 | 29¢ Bill Haley | 2.00 | 1.50 |
| 2726 | 29¢ Clyde McPhatter | 1.50 | 1.20 |
| 2727 | 29¢ Ritchie Valens | 1.25 | 1.20 |
| 2728 | 29¢ Otis Redding | 3.00 | 1.50 |
| 2729 | 29¢ Buddy Holly | 1.50 | 1.20 |
| 2730 | 29¢ Dinah Washington | 1.50 | 1.20 |

2731-37 29¢ Legends of American Music
7 Stamps, booklet.....9.95 1.95

| | | | |
|------|----------------------------|------|-----|
| 2731 | 29¢ Elvis Presley | 1.50 | .35 |
| 2732 | 29¢ Bill Haley | 1.50 | .35 |
| 2733 | 29¢ Clyde McPhatter | 1.50 | .35 |
| 2734 | 29¢ Ritchie Valens | 2.00 | .35 |
| 2735 | 29¢ Otis Redding | 1.50 | .35 |
| 2736 | 29¢ Buddy Holly | 1.50 | .35 |
| 2737 | 29¢ Dinah Washington | 1.50 | .35 |



2741-45
Futuristic Space Vehicles

2741-45 29¢ Space Fantasy
5 Stamps..... 6.75 1.50

| | | | |
|------|----------------------------|------|-----|
| 2741 | 29¢ Saturn and 3 Rockets. | 1.40 | .35 |
| 2742 | 29¢ Two Flying Saucers.... | 1.40 | .35 |
| 2743 | 29¢ Two Rocketeers..... | 1.40 | .35 |
| 2744 | 29¢ Winged Spaceship | 1.40 | .35 |
| 2745 | 29¢ Three Spaceships | 1.40 | .35 |



2746
Percy Lavon Julian
Scientist

| | | | |
|------|--|------|-----|
| 2746 | 29¢ Black Heritage | 1.30 | .35 |
| 2747 | 29¢ Oregon Trail 150th Anniversary..... | 1.50 | .35 |



2747
Map of Oregon Trail



2748
World University Games Symbols

| | | | |
|------|---|------|-----|
| 2748 | 29¢ World University Games – Buffalo, NY | 1.30 | .50 |
| 2749 | 29¢ G. Kelly | 1.95 | .35 |



2749
Grace Kelly
Actress, Princess



1941-59
Hits: "La Bamba"
&
"Donna"



1925-81
Father of the
Rock Revolution
Hit: "Rock Around
the Clock"



1924-63
Queen of the Blues
Hit: "Baby (You Got What it
Takes)"



1941-67
Monarch of Soul
Hit: "(Sittin' On) the Dock of
the Bay"



1932-72
Leader of the Drifters
Hit: "A Lovers Question"



1935-77
The King of Rock 'N' Roll
Hit: "Heartbreak Hotel"



1936-59
Hits: "Peggy Sue"
&
"That'll be Day"

2724-30, 2731-37
Legends of American Music

| | | | |
|----------------|--|-------------|-------------|
| 2724-30 | 29¢ Legends of American Music 7 Stamps | 9.95 | 8.50 |
|----------------|--|-------------|-------------|



2750-53
Circus Performers

| | | | |
|----------------|--|---------------|---------------|
| Scott # | | Mint | Used |
| 2750-53 | 29¢ American Circus 4 Stamps. | \$5.95 | \$2.95 |
| 2750 | 29¢ Clown | 1.60 | .50 |
| 2751 | 29¢ Ringmaster | 1.60 | .50 |
| 2752 | 29¢ Trapeze Artist | 1.60 | .50 |
| 2753 | 29¢ Elephant | 1.60 | 1.60 |

For thousands of years, children of all ages have loved the wonder and spectacle of the circus. Circus-type shows can be traced back to Roman times, but traveling circus shows existed during the Middle Ages of Europe. The circus as it is known today was developed in England.



2754
Cherokee Strip
Settlers



2755
Dean Acheson
Statesman

| | | | |
|------|--------------------------|------|-----|
| 2754 | 29¢ Cherokee Strip | 1.20 | .35 |
| 2755 | 29¢ Dean Acheson | 1.50 | .50 |



2756-59
Sport Horses

2756-59 29¢ Sports Horses
4 Stamps..... 5.95 1.95

| | | | |
|------|------------------------|------|-----|
| 2756 | 29¢ Steeplechase | 1.40 | .50 |
| 2757 | 29¢ Thoroughbred | 1.75 | .50 |
| 2758 | 29¢ Harness..... | 1.40 | .50 |
| 2759 | 29¢ Polo | 1.40 | .50 |



2760-64 Garden Flowers

| | | | |
|----------------|---|-------------|-------------|
| Scott # | | Mint | Used |
| 2760-64 | 29¢ Garden Flowers 5 Stamps. | 7.50 | 1.25 |
| 2760 | 29¢ Hyacinth | 1.60 | .35 |
| 2761 | 29¢ Daffodil | 1.60 | .35 |
| 2762 | 29¢ Tulip | 1.60 | .35 |
| 2763 | 29¢ Iris..... | 1.60 | .35 |
| 2764 | 29¢ Lilac..... | 1.60 | .35 |

**Order online any time at
MysticStamp.com**



2765
1993 World War II

Following the chronology of the war, these 10 stamps recall key events that took place in America's third year in World War II. A map entitled "1943: Turning the Tide" uses text, arrows, and color shading to pinpoint the war's

1993 Commemoratives



2766
Joe Louis
"Brown Bomber"
55th Anniversary
Louis-Schmeling Rematch



2767-70
Broadway Musicals

| Scott # | Mint | Used |
|----------------|------------------------------|------------------|
| 2766 | \$1.50 | \$3.35 |
| 2767-70 | 29¢ Broadway Musicals | |
| | 4 Stamps | 5.95 1.00 |
| 2767 | 29¢ Show Boat – 1927-28 | 1.50 .35 |
| 2768 | 29¢ Porgy and Bess – 1935 | 2.50 .35 |
| 2769 | 29¢ Oklahoma! – 1943 | 1.50 .35 |
| 2770 | 29¢ My Fair Lady – 1956 | 1.50 .35 |



2771-74
Legends of Country Music

| Scott # | Mint | Used |
|----------------|--|------------------|
| 2771-74 | 29¢ Country Music Legends | |
| | 4 Stamps | 5.95 5.50 |
| 2771 | 29¢ Hank Williams – Hit: Your Cheatin' Heart | 1.50 1.40 |
| 2772 | 29¢ Patsy Cline – Hit: Crazy | 1.50 1.40 |
| 2773 | 29¢ Carter Family – Hit: Wildwood Flower | 1.50 1.40 |

theaters of operations and historical World War II events. Significant non-combat events from 1943 are also featured to reflect how the war affected American life as well as the rest of the world.

This and subsequent WWII sheets were issued earlier than previous ones because collectors wanted to use individual stamps to create 50th anniversary First Day Covers. "Turning the Tide" focuses on the efforts of thousands of GI Joes in the European Theater.

(See more WWII 50th Anniversary se-tenants on pages 72, 78, 80 & 84)

| Scott # | Mint | Used |
|--------------|--------------------------------|-----------------|
| 2765 | 29¢ 1993 WWII | \$14.95 \$10.95 |
| SM968 | Scott Mounts, Set of 5, | |
| | 229 x 131 mm | 9.95 |

| | | | |
|------|---------------------------------------|------|------|
| 2774 | 29¢ Bob Wills – Hit: San Antonio Rose | 1.50 | 1.40 |
|------|---------------------------------------|------|------|

| Scott # | Mint | Used |
|----------------|----------------------------------|------------------|
| 2775-78 | 29¢ Country Music Legends | |
| | 4 Stamps, bkt. strip | 5.00 1.00 |

| | | | |
|------|-----------------------------|------|-----|
| 2775 | 29¢ Hank Williams – 1923-53 | 1.65 | .35 |
| 2776 | 29¢ Carter Family | 1.65 | .35 |
| 2777 | 29¢ Patsy Cline – 1932-63 | 1.65 | .35 |
| 2778 | 29¢ Bob Wills – 1905-75 | 1.65 | .35 |



2779-82
National Postal Museum

| Scott # | Mint | Used |
|----------------|-----------------------------------|------------------|
| 2779-82 | 29¢ National Postal Museum | |
| | 4 Stamps | 5.95 2.75 |
| 2779 | 29¢ Starting the System | 1.50 .75 |
| 2780 | 29¢ Expanding Nation | 1.50 .75 |
| 2781 | 29¢ Moving the Mail | 1.50 .75 |
| 2782 | 29¢ Stamps & Bar Code | 1.50 .75 |



2783-84
Recognizing Deafness/
American Sign Language

2785-88
Children's Classics

| | | | |
|----------------|---------------------------------|-------------|-------------|
| 2783-84 | Deaf Communication | 2.95 | .55 |
| 2783 | 29¢ Recognizing Deafness | 1.50 | .35 |
| 2784 | 29¢ Sign Language | 1.50 | .35 |
| 2785-88 | 29¢ Children's Classics | | |
| | 4 Stamps | 5.50 | 1.50 |
| 2785 | 29¢ Rebecca of Sunnybrook Farm | 1.40 | .40 |
| 2786 | 29¢ Little House on the Prairie | 1.40 | .40 |
| 2787 | 29¢ Huckleberry Finn | 1.40 | .40 |
| 2788 | 29¢ Little Women | 1.40 | .40 |



2789



2790

Madonna and Child

| Scott # | Mint | Used |
|-------------|-------------------------------|-----------------|
| 2789 | 29¢ Christmas Traditional | \$1.30 \$3.35 |
| 2790 | 29¢ Christmas, booklet | 1.30 .35 |



2791-94, 2799-2802
Greetings

7 snowflakes under
Snowman's nose

5 snowflakes

4 snow
flakes

2803
Snowman
(self-adhesive)

2795-98
Greetings

| Scott # | Mint | Used |
|----------------|-------------------------------------|------------------|
| 2791-94 | 29¢ Christmas – Contemporary | |
| | 4 Stamps | 6.75 1.00 |
| 2791 | 29¢ Jack in the Box | 1.75 .35 |
| 2792 | 29¢ Reindeer | 1.75 .35 |
| 2793 | 29¢ Snowman | 1.75 .35 |
| 2794 | 29¢ Soldier | 1.75 .35 |

| Scott # | Mint | Used |
|----------------|-------------------------------------|------------------|
| 2795-98 | 29¢ Christmas – Contemporary | |
| | 4 Stamps, booklet | 5.95 1.00 |

| | | | |
|------|---------------------|------|-----|
| 2795 | 29¢ Soldier | 1.95 | .35 |
| 2796 | 29¢ Snowman | 1.95 | .35 |
| 2797 | 29¢ Reindeer | 1.95 | .35 |
| 2798 | 29¢ Jack in the Box | 1.95 | .35 |

| Scott # | Mint | Used |
|------------------|-------------------------------------|------------------|
| 2799-2802 | 29¢ Christmas – Contemporary | |
| | 4 Stamps, Imperf, S/A | 5.00 1.00 |

| | | | |
|-----------|--|-------|------|
| 2799 | 29¢ Snowman, S/A | 1.65 | .35 |
| 2800 | 29¢ Soldier, S/A | 1.65 | .35 |
| 2801 | 29¢ Jack in the Box, S/A | 1.65 | .35 |
| 2802 | 29¢ Reindeer, S/A | 1.65 | .35 |
| 2799-2802 | 29¢ Christmas – Contemporary booklet pane of 12 | 14.95 | --- |
| 2803 | 29¢ Snowman, Imperf., S/A | 1.50 | 1.25 |
| 2803a | 29¢ Christmas – Contemporary booklet pane of 18 | 26.50 | --- |

NOTE: 2799-2802 supplied as singles.



2804
Latte Stones & Flag



2805
Columbus Landing
500th Anniversary



2806
Symbol of AIDS Awareness

The AIDS Awareness stamp features the red ribbon, which symbolizes concern for the victims of this disease. Thirty other nations and the United Nations also released AIDS awareness stamps.

| | | | |
|------|--|------|-----|
| 2804 | 29¢ Commonwealth North Mariana Islands | 1.50 | .35 |
| 2805 | 29¢ Columbus Landing | 1.30 | .35 |
| 2806 | 29¢ AIDS Awareness | 1.30 | .35 |

1994 COMMEMORATIVES

YS1994 (2807-36, 2839, 2841a, 2843-68, 2871-74, 2876) 64 Stamps Mint Used
 Save \$8.40 Mint, \$8.10 Used \$99.95 \$54.95



2807-11
Winter Olympics

| Scott # | | Mint | Used |
|----------------|----------------------------|---------------|---------------|
| 2807-11 | 29¢ Winter Olympics | | |
| | 5 Stamps | \$6.95 | \$4.50 |
| 2807 | 29¢ Alpine Skiing | 1.75 | .90 |
| 2808 | 29¢ Luge | 1.75 | .90 |
| 2809 | 29¢ Ice Dancing | 1.75 | .90 |
| 2810 | 29¢ Cross Country Skiing.. | 1.75 | .90 |
| 2811 | 29¢ Ice Hockey | 1.75 | .90 |



2812
E.R. Murrow, Journalist

| | | | |
|------|---------------------------|------|-----|
| 2812 | 29¢ Edward R. Murrow..... | 1.60 | .35 |
|------|---------------------------|------|-----|



2813
Heart "Rising"



2814
Dove and Roses
(booklet)

| | | | |
|-------|--------------------------------------|-------|-----|
| 2813 | 29¢ Love, S/A | 1.50 | .35 |
| 2813a | 29¢ Love booklet pane of 18 | 26.50 | --- |
| 2814 | 29¢ Love, booklet, S/A | 1.30 | .35 |



2814C
Dove and Roses
(sheet)

| | | | |
|-------|----------------|------|------|
| 2814C | 29¢ Love | 1.50 | .35 |
| 2815 | 52¢ Love | 2.75 | 1.00 |



2815
Dove and Roses



2816
Dr. A. Davis
Educator

| Scott # | | Mint | Used |
|---------|--------------------------|--------|-------|
| 2816 | 29¢ Black Heritage | \$1.50 | \$.35 |
| 2817 | 29¢ Lunar New Year..... | 1.50 | .35 |



2817
Year of the Dog



2829-33
Summer Garden Flowers

| 2829-33 | 29¢ Summer Garden Flowers, 5 Stamps | 6.95 | 1.25 |
|---------|-------------------------------------|------|------|
| 2829 | 29¢ Lily | 1.90 | .35 |
| 2830 | 29¢ Zinnia | 1.90 | .35 |
| 2831 | 29¢ Gladiola..... | 1.90 | .35 |
| 2832 | 29¢ Marigold | 1.90 | .35 |
| 2833 | 29¢ Rose..... | 1.90 | .35 |



2818
Buffalo Soldiers

| | | | |
|------|---------------------------|------|-----|
| 2818 | 29¢ Buffalo Soldiers..... | 1.50 | .35 |
|------|---------------------------|------|-----|

Long missing from the history of the West is the story of the all African-American cavalry regiments or "Buffalo Soldiers." These valiant soldiers were named by their Native American opponents, who thought they were as tough as buffalo.



2819-28
Silent Screen Stars

| Scott # | | Mint | Used |
|----------------|---|----------------|----------------|
| 2819-28 | 29¢ Silent Screen Stars, 10 Stamps | \$15.95 | \$13.95 |
| 2819 | 29¢ Rudolph Valentino | 3.00 | 2.00 |
| 2820 | 29¢ Clara Bow | 3.00 | 1.40 |
| 2821 | 29¢ Charlie Chaplin | 3.00 | 2.00 |
| 2822 | 29¢ Lon Chaney | 2.25 | 1.40 |
| 2823 | 29¢ John Gilbert | 2.25 | 1.40 |
| 2824 | 29¢ Zasu Pitts | 2.25 | 2.00 |
| 2825 | 29¢ Harold Lloyd..... | 2.25 | 1.40 |
| 2826 | 29¢ Keystone Cops | 2.25 | 1.40 |
| 2827 | 29¢ Theda Bara | 2.25 | 1.40 |
| 2828 | 29¢ Buster Keaton..... | 2.25 | 2.00 |

Legendary artist Al Hirschfeld created these Silent Screen caricatures. Hirschfeld's trademark is the addition of the word NINA, his daughter's name, in the lines of some drawings. They are hidden, so look closely! Hirschfeld's incredible caricatures give life to the actors and actresses who dominated the silent film era on these unique stamps.

Mystic's 90-Day Money-Back Guarantee

You must be completely satisfied with any stamp or collecting supply ordered from Mystic. If not, simply return it to us within 90 days and we will gladly issue you a credit voucher or refund, whichever you prefer.

1994 Commemoratives



2834
Soccer Player
Kicking



2835
Trapping
Maneuver



2836
Heading
the Ball

| Scott # | | Mint | Used |
|---------|---------------------------|--------|--------|
| 2834 | 29¢ Soccer Player Kicking | \$1.40 | \$.35 |
| 2835 | 40¢ Trapping Maneuver | 1.60 | 1.40 |
| 2836 | 50¢ Heading the Ball | 2.00 | 1.25 |



2837
World Cup Soccer

2837 29¢, 40¢, 50¢ World Cup Soccer Souvenir Sheet.....6.95 3.25

Stamp collectors chuckled when New Jersey politicians battled the Postal Service over the omission of New Jersey on the World Cup map. All the games in this major metropolitan area were scheduled to be played at Giants Stadium in East Rutherford, NJ. New Jersey politicians accused the Postal Service of insensitivity and not giving New Jersey the respect it was due. The Postal Service refused to recall and reprint the sheet, but, in apology, issued a 9 x 12-inch First Day of Issue panel with a prominent East Rutherford, NJ, inscription.



2839
Triple Self-Portrait

| Scott # | | Mint | Used |
|---------|---------------------|--------|--------|
| 2839 | 29¢ Norman Rockwell | \$1.25 | \$.35 |



2840
Four Freedoms

2840 50¢ Norman Rockwell Souvenir Sheet.....8.95 4.25

Printing Improvements Made The Rockwell Stamps Possible

A *Triple Self-Portrait* and *Four Freedoms* reflect the technological improvements in offset printing. That allowed for the reduction from Rockwell's 44" x 48" paintings to tiny 1" x 1½" stamps. Rockwell's paintings of ordinary folks were filled with gentle humor and respect for humanity's basic values. Rockwell designed three other stamps: Scott #1145, 1238, and 1470.



2841
25th Anniversary Issue



2841a
Moon Landing

| Scott # | | Mint | Used |
|---------|---------------------------------|---------|------|
| 2841 | 29¢ Moon Landing Souvenir Sheet | \$16.50 | --- |
| 2841a | 29¢ Moon Landing | 1.75 | .75 |

On July 20, 1969, astronaut Neil Armstrong spoke the words, "That's one small step for a man, one giant leap for mankind," and stepped out of the safety of the lunar module *Eagle* and onto the surface of the Moon. This stamp celebrates the 25th anniversary of that amazing achievement.

Mystic Gives You More Mounts for Your Money!

- Archival-quality & water activated, Mystic Mounts are durable and affordable.
- Each package contains 50 pre-cut mounts, saving you valuable time.
- Mystic gives you more mounts for less money than other dealers.
- All mounts are measured in millimeters.
- Mount packs include most common sizes, saving you more time and money.

Mystic Mount Kit (Get 50 each of 27 x 30, 30 x 27, 30 x 34, 30 x 45, 36 x 46, 36 x 55, 45 x 30, 46 x 36, & 55 x 36) MM500...SAVE \$4.30\$33.95

Celebrate the Allies' March Toward Victory!

A 1994 Postal Service sales policy forbade postal clerks to sell individual stamps from full sheets. So the only way people could get these World War II commemoratives was to buy the whole set.

This wasn't a serious problem for the World War II Series because most were purchased as souvenirs and kept intact. In fact, the Postal Service estimated that 33.7 million were bought and retained in 1994, making these stamps the third most popular of the year.

The Road to Victory se-tenant spotlights Normandy, freeing Rome and Paris, and the efforts of the Airborne and Red Ball Express. Other stamps focus on events in the Pacific.

2838
1994 World War II

2838 29¢ 1994 WWII.....\$24.95 \$12.95
SM968 Scott Mounts, Set of 5, 229 x 131 mm9.95



1994 Express Mail



2842
Astronauts Walk on the Moon

Scott #
2842 \$9.95 Express Mail \$39.95 \$27.50

1994 COMMEMORATIVES



Each of the locomotives on these 1994 stamps was built in the US and represents a decade from the golden age of railroading.

2843-47
Locomotives
2843-47 29c Locomotives
5 Stamps **6.95 1.25**
2843 29c Hudson's General..... 1.90 .35
2844 29c McQueen's Jupiter 1.90 .35
2845 29c Eddy's #242..... 1.90 .35
2846 29c Ely's #10..... 1.90 .35
2847 29c Buchanan's #999..... 1.90 .35



2848
George Meany
2848 29c George Meany..... 1.50 .35

Meany is credited with merging the American Federation of Labor (AFL) and the Congress of Industrial Organizations (CIO) to create the powerful AFL-CIO.



2849-53
Popular Singers
Scott #
2849-53 29c Popular Singers
5 Stamps **\$6.95 \$5.50**
2849 29c Al Jolson 1.90 1.10
2850 29c Bing Crosby 1.90 1.10
2851 29c Ethel Waters 1.90 1.10
2852 29c Nat "King" Cole 1.90 1.10
2853 29c Ethel Merman 1.90 1.10

Al Jolson
"Swanee"

Bing Crosby
"White Christmas"

Ethel Waters
"Stormy Weather"

Nat "King" Cole
"The Christmas Song"

Ethel Merman
"I've Got Rhythm"



2854
"Downhearted Blues"



2855
"Forty Days and Forty Nights"



2856
"All of Me"
2854-61 29c Blues and Jazz Singers, 8 Stamps **19.95 17.50**
2854 29c Bessie Smith..... 2.00 1.85
2855 29c Muddy Waters 2.00 1.85
2856 29c Billie Holiday 3.00 2.50



2857
"If I Had Possession Over Judgement Day"

2858
"Good Morning Blues"



2859
"Counting the Blues"



2860
"More Than You Know"

2861
"Moanin' at Midnight"
Blues & Jazz Singers

Scott #
2857 29c Robert Johnson \$3.00 \$2.50
2858 29c Jimmy Rushing..... 3.00 2.50
2859 29c "Ma" Rainey 3.00 2.50
2860 29c Mildred Bailey 3.00 2.50
2861 29c Howlin' Wolf 5.00 2.50



2862
James Thurber
Author

2862 29c Literary Arts..... 1.50 .35



2863-66
Wonders of the Sea

2863-66 29c Wonders of the Sea, 4 Stamps **5.95 4.25**
2863 29c Motor Boat 1.50 1.10
2864 29c Schooner 1.50 1.10
2865 29c Shipwreck 1.50 1.10
2866 29c Fish 1.50 1.10



These nations' first-ever US-Chinese joint stamp issues symbolize both nations' dedication to preserving wildlife. The North American whooping crane and the Chinese black-necked crane are both endangered species that have recently benefited from conservation efforts.

2867-68
Cranes

| Scott # | Mint | Used |
|---|--------|--------|
| 2867-68 29¢ Black-Necked Crane & Whooping Crane, 2 Stamps | \$2.95 | \$1.25 |
| 2867 29¢ Black-Necked Crane..... | 1.50 | .75 |
| 2868 29¢ Whooping Crane..... | 1.50 | .75 |



2871
Madonna and Child

| | | | |
|-------|--|-------|-----|
| 2871 | 29¢ Christmas – Traditional.. | 1.40 | .35 |
| 2872 | 29¢ Christmas – Contemporary | 1.40 | .35 |
| 2873 | 29¢ Christmas – Contemporary S/A | 1.40 | .35 |
| 2873a | 29¢ Pane of 12 | 16.75 | --- |



2872
Christmas Stocking



2873
Santa (self-adhesive)



2874
Cardinal (self-adhesive)

| | | | |
|-------|--|-------|------|
| 2874 | 29¢ Christmas – Contemporary S/A | 1.60 | 1.60 |
| 2874a | 29¢ Pane of 18 | 28.95 | --- |
| 2876 | 29¢ Lunar New Year | 1.75 | 1.50 |



2876
Year of the Boar



100 Years of Stamp Printing at the BEP!

This souvenir sheet celebrates the 100th Anniversary of US stamp printing by the Bureau of Engraving and Printing (BEP). Previously, private companies had printed America's stamps. The #262 stamp featured on the sheet was created in 1894 and was one of the first two designed at the BEP.



Are These Legendary Stamps In Your Collection?

Now you can own the stamps that created one of the biggest controversies ever in American philately! The stamp featuring the famous rodeo cowboy Bill Pickett on the first version of the Legends of the West sheet actually pictured his brother Ben. Those stamps were withdrawn, and although they were never released for sale, a small amount had been sold, creating a precious rarity. Soon after, the Postal Service decided to sell 150,000 Legends error sheets by mail order lottery to recoup printing costs, creating a great deal of controversy. Mystic now has a small supply of this philatelic gem!

And to make your collection complete, you'll want to own the reprinted sheet as well. With them both in your collection, you'll have the full story of the Legends error. Send for your mint sheets or used singles today!

2869 29¢ Legends of the West, 20 Stamps..... \$24.95 \$22.50

2870 29¢ Legends of the West, Error Sheet, 20 Stamps..... 295.00 ---

1994-95 Regular Issue Stamps

2877//2920 (2877-93, 2897, 2913-16, 2919-20)
24 Stamps Mint Used
Save \$3.15 Mint, \$2.95 Used.....\$28.95 \$11.95



2877
Dove with Olive Branch

| | | | |
|------|----------------------------------|-----|-----|
| 2877 | 3¢ Make-Up Rate | .35 | .35 |
| 2878 | 3¢ Make-Up Rate, dark blue | .35 | .35 |



2878
Dove with Olive Branch



2879 2880 2881 2882

| | Mint | Used |
|-------------------------------------|------|------|
| 2879 20¢ Old Glory (sheet) | 1.10 | .35 |
| 2880 20¢ Old Glory, red "G"..... | 1.10 | 1.00 |
| 2881 32¢ Old Glory, black "G" | 2.00 | .75 |
| 2882 32¢ Old Glory, red "G"..... | 1.50 | .35 |



2883



2884



2885

| | | | |
|------|--------------------------------|------|-----|
| 2883 | 32¢ Old Glory, black "G" | 1.30 | .35 |
| 2884 | 32¢ Old Glory, blue "G" | 1.50 | .35 |
| 2885 | 32¢ Old Glory, red "G"..... | 1.75 | .35 |



2886



2887

Old Glory Self-Adhesive

| Scott # | Mint | Used |
|---------|-------------------------------|---------------|
| 2886 | 32¢ Old Glory S/A, blk "G" .. | \$1.30 \$3.35 |
| 2887 | 32¢ Old Glory S/A, blk "G" .. | 1.30 1.00 |
| 2888 | 25¢ Old Glory "G," blue, coil | 1.30 --- |



2888
Old Glory



2889



2890



2891

| | Mint | Used |
|------|--------------------------------|-----------|
| 2889 | 32¢ Old Glory, black "G" | 2.50 2.00 |
| 2890 | 32¢ Old Glory, blue "G"..... | 1.30 .35 |
| 2891 | 32¢ Old Glory, red "G"..... | 1.75 .35 |

Sweeping rate changes and the use of four different printers left some collectors a little confused. G-rate stamp printers included: the Bureau of Engraving and Printing; the American Bank Note Company; Stamp Venturers; and Avery-Denison, a pioneer in the field of self-adhesive stamps.



2892



2893



2897
Flag Over Porch

| | | |
|------|---|----------|
| 2892 | 32¢ Old Glory, red "G", roulette coil | 1.30 .35 |
| 2893 | 5¢ Old Glory, "G," green, coil | .75 .75 |
| 2897 | 32¢ Flag Over Porch, sheet | 1.30 .35 |

1995-97 American Series Coil Stamps

2902//12B (2902-06, 2908-12B)

15 Stamps Mint Used
Save 80¢ Mint, \$1.45 Used..... \$8.50 \$4.75

American Scenes



2902
Butte



2902B
Butte



2903



2904



2904A



2904B

Mountain

| | | | | |
|-------|-----------------------------------|-------|-----|-----|
| 2902 | 5¢ Butte, blue 1995 | | .35 | .35 |
| 2902B | 5¢ Butte, blue 1996, S/A | | .45 | .35 |
| 2903 | 5¢ Mountain, small purple 1996 | | .35 | .35 |
| 2904 | 5¢ Mountain, blue 1996 | | .35 | .35 |
| 2904A | 5¢ Mountain, lg. purple 1996, S/A | | .50 | .35 |
| 2904B | 5¢ Mountain, 1997 | | .35 | .35 |

American Transportation



2905
Automobile



2906
Automobile



2907
Eagle and Shield

| | | | | |
|---|--|-------|-----|-----|
| 2905 | 10¢ Automobile, black 1995 | .. | .50 | .35 |
| 2906 | 10¢ Auto., black 1996, S/A | | .50 | .40 |
| <i>(See more American Transportation stamps on page 94)</i> | | | | |
| 2907 | 10¢ Eagle and Shield, die cut 11.5, S/A | | .75 | .35 |

American Culture



2908
Tail Fin



2909
Tail Fin



2910
Tail Fin

| | | | |
|------|--------------------------------|-----|-----|
| 2908 | 15¢ Auto Tail Fin, blue 1995.. | .60 | .55 |
| 2909 | 15¢ Auto Tail Fin, black 1995 | .60 | --- |
| 2910 | 15¢ Auto Tail Fin, 1996, S/A.. | .60 | .55 |



2911



2912



2912A



2912B

Juke Box

| | | | | |
|-------|----------------------------|-------|------|------|
| 2911 | 25¢ Juke Box, blue 1995 | | 1.00 | .35 |
| 2912 | 25¢ Juke Box, black 1995 | | 1.00 | .35 |
| 2912A | 25¢ Juke Box, 1996, S/A | | 1.00 | .50 |
| 2912B | 25¢ Juke Box, 1997, S/A | | 1.15 | .50 |
| 3132 | 25¢ Juke Box, printed perf | | 1.00 | 1.00 |

Flag over Field



2919

| | | | | |
|------|---------------------|-------|------|-----|
| 2919 | 32¢ Flag over Field | | 1.30 | .40 |
|------|---------------------|-------|------|-----|

1995-97 Flag over Porch

Water Activated (W/A)



2897



2913



2914



2916

Self Adhesive (S/A)



2915



2915A



2915B



2915C



2915D



2920



2920D



2921



3133

2897//3133 13 Stamps Mint Used
Save \$2.70 23.95 ---

| | | | |
|-------|------------------------------------|------|------|
| 2897 | 32¢ Flag over Porch, blue 1995 | 1.30 | .35 |
| 2913 | 32¢ coil, red 1995 | 1.30 | .35 |
| 2914 | 32¢ coil, blue 1995 | 1.40 | 1.25 |
| 2915 | 32¢ coil, die cut 8.7, blue 1995 | 1.75 | 1.50 |
| 2915A | 32¢ coil, die cut 9.8, red 1996 | 1.30 | .35 |
| 2915B | 32¢ coil, die cut 11.5, blue 1996 | 1.30 | 1.25 |
| 2915C | 32¢ coil, die cut 10.9, red 1996 | 4.95 | 3.00 |
| 2915D | 32¢ coil, red 1997 | 2.50 | 2.25 |
| 2916 | 32¢ bklt., red 1995 | 1.30 | .35 |
| 2920 | 32¢ bklt., die cut 8.7, blue 1995 | 1.30 | .35 |
| 2920D | 32¢ bklt., die cut 11.3, blue 1996 | 2.00 | .35 |
| 2921 | 32¢ bklt., red 1996 | 1.30 | .35 |
| 3133 | 32¢ linerless coil, die cut 9.9 | 4.95 | 2.25 |

| | | | |
|---|---|--|---|
| 2933 Milton Hershey Philanthropist | 2934 Cal Farley Humanitarian | 2935 Henry R. Luce Publisher | 2936 The Wallaces Philanthropists |
| 2938 Ruth Benedict Anthropologist | 2941 Justin S. Morrill Politician | 2943 Alice Paul Suffragist | |
| 2940 Alice Hamilton Social Reformer | 2942 Mary Breckinridge Frontier Nurse | | |

2933//43 9 Stamps, complete
Save \$1.50 Mint, 90¢ Used..... \$17.50 \$5.50

| | | | | |
|---|-----------------------------|-------|------|------|
| 2933 | 32¢ Milton Hershey | | 1.30 | .50 |
| 2934 | 32¢ Cal Farley | | 1.50 | 1.00 |
| 2935 | 32¢ Henry R. Luce | | 1.30 | 1.25 |
| 2936 | 32¢ Lila and Dewitt Wallace | | 1.30 | 1.30 |
| 2938 | 46¢ Ruth Benedict | | 2.00 | .65 |
| 2940 | 55¢ Alice Hamilton | | 2.25 | .35 |
| 2941 | 55¢ Justin S. Morrill, S/A | | 2.40 | .50 |
| 2942 | 77¢ M. Breckinridge, S/A | | 3.00 | .50 |
| 2943 | 78¢ Alice Paul | | 3.95 | .35 |
| <i>(See more Great Americans stamps on pages 54 & 63)</i> | | | | |

1995 COMMEMORATIVES
YS1995 (2948-74, 2976-80, 2982-97, 2999, 3001-13 & 3019-23) 67 Stamps
Save \$5.40 Mint, \$6.65 Used \$105.00 \$38.50

| | | | | |
|------|-----------------|-------|------|-----|
| 2948 | 32¢ Love, sheet | | 1.30 | .35 |
|------|-----------------|-------|------|-----|



2948



2949



2950

Florida Statehood
150th Anniv.

| | | | |
|---------|----------------------------------|--------|-------|
| Scott # | Love | Mint | Used |
| 2949 | 32¢ Love, self-adh, imperf. | \$1.30 | \$.35 |
| 2950 | 32¢ Florida Statehood | 1.30 | .35 |



2951-54

Kids Care About the Environment

| | | | |
|--|------------------------|-------------|-------------|
| 2951-54 32¢ Kids Care About the Environment | | | |
| 4 Stamps | | 5.50 | 1.00 |
| 2951 | 32¢ Earth in a Bathtub | 1.65 | .35 |
| 2952 | 32¢ Solar Energy | 1.65 | .35 |
| 2953 | 32¢ Tree Planting | 1.65 | .35 |
| 2954 | 32¢ Beach Clean-Up | 1.65 | .35 |



2955



2956

| | |
|------------------------------------|--------------------------|
| Richard Nixon – 37th President | Bessie Coleman – Aviator |
| 2955 32¢ R. Nixon – 37th President | 1.75 .50 |
| 2956 32¢ Black Heritage | 1.75 .35 |



2957



2958



2961



2959

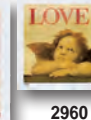

2960



2962



2963



2964

Recreational Sports

| | | | | |
|------|------------------------|-------|------|-----|
| 2957 | 32¢ Love, sheet | | 1.30 | .35 |
| 2958 | 55¢ Love | | 2.25 | .50 |
| 2959 | 32¢ Love, booklet | | 1.30 | .35 |
| 2960 | 55¢ Love, imperf., S/A | | 2.20 | .35 |

| | | | |
|--|----------------|-------------|-------------|
| 2961-65 32¢ Recreational Sports | | | |
| 5 Stamps | | 6.50 | 4.50 |
| 2961 | 32¢ Volleyball | 1.30 | .90 |
| 2962 | 32¢ Softball | 1.30 | .90 |
| 2963 | 32¢ Bowling | 1.30 | .90 |
| 2964 | 32¢ Tennis | 2.00 | .90 |
| 2965 | 32¢ Golf | 2.00 | .90 |
| 2966 | 32¢ POW & MIA | 1.30 | .35 |



2967
Marilyn Monroe

| Scott # | | Mint | Used |
|---------|---|--------|-------|
| 2967 | 32¢ Marilyn Monroe..... | \$1.75 | \$.50 |
| 2967 | 32¢ Legends of Hollywood Sheet of 20 Stamps | 35.00 | --- |



2968
Texas Statehood 150th Anniversary

| | | | |
|------|---------------------------|------|-----|
| 2968 | 32¢ Texas Statehood | 1.75 | .40 |
|------|---------------------------|------|-----|



2969-73
Lighthouses

| 2969-73 32¢ Great Lakes Lighthouses | 5 Stamps | 7.50 | 1.25 |
|-------------------------------------|-------------------------------|------|------|
| 2969 | 32¢ Split Rock, Lake Superior | 2.00 | .35 |
| 2970 | 32¢ St. Joseph, Michigan... | 2.00 | .35 |
| 2971 | 32¢ Spectacle Reef, Huron | 2.00 | .35 |
| 2972 | 32¢ Marblehead, Erie..... | 2.00 | .35 |
| 2973 | 32¢ 30 Mile point, Ontario.. | 2.00 | .35 |



2974
United Nations

Commemorating the 50th anniversary of the United Nations, this stamp is the third US stamp issued in honor of the United Nations.

| | | | |
|------|-----------------------------|------|-----|
| 2974 | 32¢ United Nations, 50 yrs. | 1.30 | .35 |
|------|-----------------------------|------|-----|



2975
Civil War Sheet

2975 32¢ Civil War, 20 Stamps\$39.95 \$32.50
MM718 Mystic Mount, Set of 5, 197 x 206 mm22.25

Make Civil War History Part of Your Stamp Collection

The designs for the 20 stamps of the Civil War sheet were painstakingly researched by leading authorities. Each stamp is historically accurate – right down to the bridles used on the horses. Available in full mint sheets or used singles.



2976-79
Carousel Horses

| Scott # | | Mint | Used |
|---------|---------------------------|------|------|
| 2976 | 32¢ Palomino Pony | 1.60 | .35 |
| 2977 | 32¢ Pinto Pony | 1.60 | .35 |
| 2978 | 32¢ Armored Jumper..... | 1.60 | .35 |
| 2979 | 32¢ Brown Jumper | 1.60 | .35 |
| 2980 | 32¢ Women's Suffrage..... | 1.50 | .35 |



2981
1995 World War II

2981 32¢ 1995 WWII Seten \$16.95 \$11.50
SM968 Scott Mounts, Set of 5, 229 x 131 mm9.95

When designs for the 1995 stamps were first announced in 1994, the World War II se-tenant carried one design which was never issued. This stamp pictured a "mushroom cloud" from an atomic weapon. Many people, including survivors of the atomic blasts at Hiroshima and Nagasaki, were offended by the stamp. Another group insisted the stamp was necessary to maintain the series' accurate depiction of the war. Eventually, President Bill Clinton requested that the design be changed; in its place the "Truman announces Japan's surrender, Aug. 14, 1945" stamp was issued.

The final tribute to the heroic people who helped win the war in countless ways was issued September 2, the 50th anniversary of Japan's formal surrender. The dedication ceremonies took place in Honolulu, Hawaii.

(For more WWII 50th Anniversary se-tenants, see pages 73, 76, 78 & 80)



2980
Women's Suffrage



2982
Louis B. Armstrong
Jazz Musician



2983-92
Jazz Musicians

| Scott # | | Mint | Used |
|----------------------------|------------------------------|--------|-------|
| 2982 | 32¢ Louis B. Armstrong..... | \$1.50 | \$.40 |
| 2983-92 32¢ Jazz Musicians | 10 Stamps | 24.95 | 19.95 |
| 2983 | 32¢ Coleman Hawkins | 3.00 | 2.75 |
| 2984 | 32¢ Louis Armstrong | 5.00 | 2.75 |
| 2985 | 32¢ James P. Johnson..... | 3.00 | 2.00 |
| 2986 | 32¢ "Jelly Roll" Morton..... | 3.00 | 2.00 |
| 2987 | 32¢ Charlie Parker..... | 5.00 | 2.50 |
| 2988 | 32¢ Eubie Blake..... | 3.00 | 2.75 |
| 2989 | 32¢ Charles Mingus..... | 5.00 | 2.75 |
| 2990 | 32¢ Thelonius Monk..... | 3.00 | 2.00 |
| 2991 | 32¢ John Coltrane | 5.00 | 2.75 |
| 2992 | 32¢ Erroll Garner | 5.00 | 2.75 |



2993-97
Fall Garden Flowers

| 2993-97 32¢ Fall Garden Flowers, | 5 Stamps | 7.95 | 1.25 |
|----------------------------------|------------------------|------|------|
| 2993 | 32¢ Aster..... | 2.00 | .35 |
| 2994 | 32¢ Chrysanthemum..... | 2.00 | .35 |
| 2995 | 32¢ Dahlia..... | 2.00 | .35 |
| 2996 | 32¢ Hydrangea | 3.50 | .35 |
| 2997 | 32¢ Rudbeckia..... | 2.00 | .35 |



2998
Eddie Rickenbacker
Flying Ace

| | | | |
|------|----------------------------|------|-----|
| 2998 | 60¢ Eddie Rickenbacker ... | 2.50 | .35 |
|------|----------------------------|------|-----|



2999
Republic of Palau
Independence Issue

| | | | |
|------|-----------------------------|------|-----|
| 2999 | 32¢ Republic of Palau | 1.50 | .35 |
|------|-----------------------------|------|-----|



3000
Comic Strip Classics

Have Fun with Comic Strip Classics

Few people know that 100 years ago yellow journalism got its name from America's first comic strip – *The Yellow Kid*. A purely American art form, the comics have been going strong ever since, giving us our daily dose of fun and laughter. The Postal Service estimates that 113 million Americans read the Sunday comics regularly!

The 1995 Comic Strip Classics stamps illustrate 20 strips from the first 50 years of the "funnies." The back of each stamp features a capsule history of the comic on the front. It's easy to see why these stamps are so popular.

This entertaining and informative sheet of 20 se-tenant stamps is destined to become a classic in its own right. Used set supplied as singles.

3000 32¢ Comic Strip Classics, Mint Used
20 Stamps \$24.95 \$17.50

MM718 Mystic Mount, Set of 5
197 x 206 mm..... 22.25



3019-23
Antique Autos



3001
US Naval Academy
150th Anniversary



3002
Tennessee Williams
American Playwright

| Scott # | | Mint | Used |
|---------|---------------------------|------|------|
| 3001 | 32¢ US Naval Academy..... | 1.50 | .50 |
| 3002 | 32¢ Literary Arts..... | 1.60 | .50 |



3008,
3014



3009,
3015



3010, 3016



3011, 3017

Santa and Children

| Scott # | | Mint | Used |
|---------|--|------|------|
| 3008-11 | 32¢ Christmas – Contemporary 4 Stamps, die cut 11¼..... | 6.50 | 1.00 |
| 3008 | 32¢ Santa with Sled..... | 2.15 | .35 |
| 3009 | 32¢ Child Holding Jumping Jack..... | 2.15 | .35 |
| 3010 | 32¢ Santa at Chimney..... | 2.15 | .35 |
| 3011 | 32¢ Child Holding Tree..... | 2.15 | .35 |



3003
Madonna and Child



3004-07
Santa and Children

| | | | |
|---------|---|------|------|
| 3003 | 32¢ Christmas – Traditional... | 1.50 | .35 |
| 3004-07 | 32¢ Christmas – Contemporary 4 Stamps..... | 5.95 | 1.00 |
| 3004 | 32¢ Santa Entering Chimney. | 1.50 | .35 |
| 3005 | 32¢ Child Holding Jumping Jack..... | 1.50 | .35 |
| 3006 | 32¢ Child Holding Tree..... | 1.50 | .35 |
| 3007 | 32¢ Santa Working on Sled... | 1.50 | .35 |



3012, 3018
Midnight Angel



3013
Children Sledding

| | | | |
|------|----------------------------|------|------|
| 3012 | 32¢ Midnight Angel..... | 1.50 | .35 |
| 3013 | 32¢ Children Sledding..... | 1.50 | 1.20 |

3014-17 32¢ Christmas – Contemporary
4 Stamps, coils 15.95 13.50

| | | | |
|------|--|------|------|
| 3014 | 32¢ Santa with Sled..... | 5.50 | 3.50 |
| 3015 | 32¢ Child Holding Jumping Jack..... | 5.50 | 3.50 |
| 3016 | 32¢ Santa at Chimney..... | 5.50 | 3.50 |
| 3017 | 32¢ Child Holding Tree..... | 5.50 | 3.50 |
| 3018 | 32¢ Midnight Angel..... | 1.50 | 1.50 |

| Scott # | | Mint | Used |
|---------|------------------------------------|------|--------|
| 3019-23 | 32¢ Antique Autos 5 Stamps..... | 6.95 | \$4.75 |
| 3019 | 32¢ 1893 Duryea..... | 1.50 | 1.00 |
| 3020 | 32¢ 1894 Haynes..... | 1.50 | 1.00 |
| 3021 | 32¢ 1898 Columbia..... | 1.50 | 1.00 |
| 3022 | 32¢ 1899 Winton..... | 1.50 | 1.00 |
| 3023 | 32¢ 1901 White..... | 1.50 | 1.00 |



3024
Arches National Park



3025-29
Winter Garden Flowers

1996 COMMEMORATIVES

YS1996 (3024-29, 3058-65, 3067, 3069-70, 3072-88,
3090-3104, 3106-11 and 3117-18) 57 Stamps
Save \$3.85 Mint, \$5.60 Used..... 79.95 33.50

| | | | |
|---------|--|------|------|
| 3024 | 32¢ Utah Statehood..... | 1.50 | .35 |
| 3025-29 | 32¢ Winter Garden Flowers 5 Stamps..... | 7.50 | 1.25 |
| 3025 | 32¢ Crocus..... | 1.95 | .35 |
| 3026 | 32¢ Winter Aconite..... | 1.95 | .35 |
| 3027 | 32¢ Pansy..... | 1.95 | .35 |
| 3028 | 32¢ Snowdrop..... | 1.95 | .35 |
| 3029 | 32¢ Anemone..... | 1.95 | .35 |

When the USPS announced it wouldn't issue stamps with religious significance in 1995, President Bill Clinton demanded this tradition continue. The 1995 Madonna and Child stamp features the work of Italian Renaissance painter Giotto. Considered the father of Italian painting, his realistic style revolutionized art and influenced the Renaissance painters of the 1400s.

FOR FASTER SERVICE
Visit MysticStamp.com



3030
Love

3030 32¢ Love, die cut 11.3 x 11.7 \$1.30 \$.35

1996-2000 Flora & Fauna



3031, 3031A, 3044 Kestrel (c)
3032, 3045 Woodpecker
3033 Bluebird (c)
3036 Red Fox



3048 Blue Jay
3049 Yellow Rose
3050, 3051 Ring-Necked Pheasant



3052, 3052E Coral Pink Rose
3053 Blue Jay
3054 Yellow Rose
3055 Ring-Necked Pheasant

| | | | |
|-------|--|-------|------|
| 3031 | 1¢ American Kestrel, 1999..... | .35 | .35 |
| 3031A | 1¢ American Kestrel, 2000..... | .35 | .35 |
| 3032 | 2¢ Red-Headed Woodpecker | .35 | .35 |
| 3033 | 3¢ Eastern Bluebird (¢ sign) .. | .35 | .35 |
| 3036 | \$1 Red Fox, S/A | 18.95 | 2.75 |
| 3044 | 1¢ American Kestrel, coil | .35 | .35 |
| 3045 | 2¢ Red-Headed Woodpecker coil..... | .35 | .35 |
| 3048 | 20¢ Blue Jay, bklt., 1996..... | 1.10 | .35 |
| 3049 | 32¢ Yellow Rose, bklt., S/A.... | 1.30 | .35 |
| 3050 | 20¢ Ring-Necked Pheasant bklt., die cut 11¼..... | 1.00 | .35 |
| 3051 | 20¢ Ring-Necked Pheasant, bklt. die cut 10½ x 11 | 1.25 | --- |
| 3052 | 33¢ Coral Pink Rose, bklt., 1999 | 1.30 | .75 |
| 3052E | 33¢ Coral Pink Rose, bklt., 2000 | 1.30 | 1.00 |
| 3053 | 20¢ Blue Jay, coil, S/A | 1.00 | .45 |
| 3054 | 32¢ Yellow Rose, coil, S/A..... | 1.30 | .50 |
| 3055 | 20¢ Ring-Necked Pheasant coil, S/A..... | .80 | .35 |

(See more Flora & Fauna Series on pages 71, 96, 99 and 101)

1996 Commemoratives



3058 Ernest E. Just Zoologist



3059 Smithsonian Buildings



3060 Year of the Rat

| | | | |
|------|---------------------------------|------|-----|
| 3058 | 32¢ Black Heritage | 1.30 | .35 |
| 3059 | 32¢ Smithsonian Institution.... | 1.30 | .35 |
| 3060 | 32¢ Lunar New Year | 1.60 | .35 |



3061-64 Pioneers of Communication

| | | | |
|----------------|---|---------------|---------------|
| Scott # | | Mint | Used |
| 3061-64 | 32¢ Pioneers of Communication 4 Stamps | \$6.25 | \$4.75 |
| 3061 | 32¢ Eadward Muybridge – Pioneered Motion Photography..... | 1.60 | 1.25 |
| 3062 | 32¢ Ottmar Mergenthaler – Invented Linotype..... | 1.60 | 1.25 |
| 3063 | 32¢ Frederic E. Ives – Halftone Process..... | 1.60 | 1.25 |
| 3064 | 32¢ William Dickson – Motion Pictures | 1.60 | 1.25 |



3065 Fulbright Scholarships

| | | | |
|------|---------------------------------|------|-----|
| 3065 | 32¢ Fulbright Scholarships | 1.30 | .35 |
| 3066 | 50¢ Jacqueline Cochran..... | 2.00 | .40 |



3066 Jacqueline Cochran Pioneer Pilot

1996 Regular Issue Stamp



3067 Marathon

| | | | |
|------|--------------------|------|-----|
| 3067 | 32¢ Marathon | 1.30 | .35 |
|------|--------------------|------|-----|

1996 Commemoratives



3069 Georgia O'Keeffe – Artist

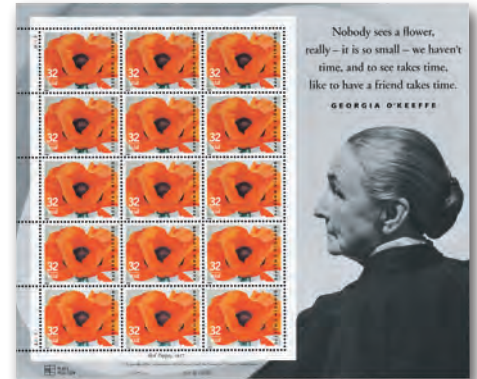

3069 Georgia O'Keeffe Sheet

| | | | |
|-------------|--|--------------|------------|
| Scott # | | Mint | Used |
| 3069 | 32¢ Georgia O'Keeffe | \$1.95 | \$.35 |
| 3069 | 32¢ G. O'Keeffe Sheet of 15 Stamps..... | 30.00 | --- |



3070 Tennessee State Capitol



3071 Tennessee State Capitol self-adhesive

| | | | |
|------|--|------|-----|
| 3070 | 32¢ Tennessee Statehood | 1.30 | .35 |
| 3071 | 32¢ Tennessee Statehood booklet, die cut 9.9 x 10.8..... | 1.30 | .35 |

Centennial Olympic Stamps

This sheet of 20 stamps was issued in honor of the 100th anniversary of the modern Olympic Games. The 1996 Summer Olympics were held in Atlanta, Georgia two months later. The stamps feature paintings by Richard Waldrep depicting athletes in popular American Olympic events.

The Ancient Olympic Games were held between 776 BC and 394 AD, when Theodosius I abolished them. In 1896, Pierre de Coubertin organized the first modern Olympics, believing friendly athletic competition could promote world peace. Those games included 285 athletes, from 13 nations, in 42 events. Considered a success, they became an international tradition.

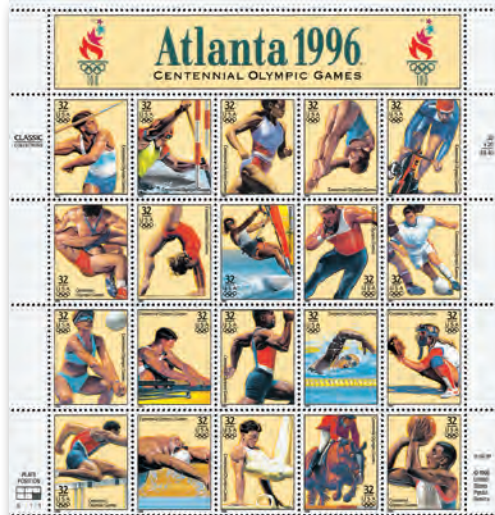

3068 Olympic Games

| | | | |
|-------------|---|--------------|--------------|
| 3068 | 32¢ Olympic Games 20 Stamps..... | 22.50 | 18.95 |
|-------------|---|--------------|--------------|



| Scott # | Mint | Used |
|---|---------------|---------------|
| 3072-76 32¢ American Indian Dances | | |
| 5 Stamps | \$7.50 | \$4.75 |
| 3072 32¢ Fancy Dance | 1.50 | 1.00 |
| 3073 32¢ Butterfly Dance | 1.50 | 1.00 |
| 3074 32¢ Traditional Dance | 1.50 | 1.00 |
| 3075 32¢ Raven Dance | 1.50 | 1.00 |
| 3076 32¢ Hoop Dance | 1.50 | 1.00 |

Dancing is an important part of life for the American Indian. These stamps showcase some of the most spectacular Native American dances and costumes.

3072-76
American Indian Dancers



Did you know that of these four folk heroes, one was actually a real man? John Henry worked as a steel-driving man for the Chesapeake & Ontario Railroad. In 1870, he died while drilling a tunnel in West Virginia.

3083-86
Folk Heroes

| Scott # | Mint | Used |
|--------------------------------|---------------|---------------|
| 3083-86 32¢ Folk Heroes | | |
| 4 Stamps | \$6.25 | \$3.95 |
| 3083 32¢ Mighty Casey | 1.60 | 1.00 |
| 3084 32¢ Paul Bunyan | 1.60 | 1.00 |
| 3085 32¢ John Henry | 1.60 | 1.00 |
| 3086 32¢ Pecos Bill | 1.60 | 1.00 |



3077-80
Prehistoric Animals

| Scott # | Mint | Used |
|--|-------------|-------------|
| 3077-80 32¢ Prehistoric Animals | | |
| 4 Stamps | 6.25 | 2.75 |
| 3077 32¢ Eohippus | 1.60 | .70 |
| 3078 32¢ Woolly Mammoth | 1.60 | .70 |
| 3079 32¢ Mastodon | 1.60 | .70 |
| 3080 32¢ Saber-Tooth Cat | 1.60 | .70 |



The Breast Cancer Awareness stamp was part of a public service campaign to raise awareness of the disease that maims and kills thousands of women annually. The pink ribbon today symbolizes public education and the quest for a cure.

3081
Breast Cancer Awareness

| | | |
|------------------------------|------|-----|
| 3081 32¢ Breast Cancer | 1.30 | .35 |
|------------------------------|------|-----|



| Scott # | Mint | Used |
|--|------|------|
| 3087 | | |
| 3088, 3089 | | |
| 3087 32¢ Olympic Games | 1.50 | .50 |
| 3088 32¢ Iowa Statehood large 1996 | 1.30 | .35 |



| | | |
|---|-------------|------------|
| 3089 32¢ Iowa Statehood small 1996 | 1.50 | .35 |
|---|-------------|------------|



3090
Rural Free Delivery
100th Anniversary

| | | |
|------------------------------------|--------|-------|
| Scott # | Mint | Used |
| 3090 32¢ Rural Free Delivery | \$1.30 | \$.35 |

A New Kind of Mint Stamp

The Riverboat stamps introduced a new kind of mint stamp – self-adhesives that separate with the backing intact.

This se-tenant pays tribute to all the steamboats that opened the Hudson, Mississippi, Missouri, Columbia, and Chattahoochee-Apalachicola rivers.

Some mint se-tenant stamps, such as those at right, are supplied out of Scott order due to format of printed sheet.



Riverboats

| Scott # | Mint | Used |
|-----------------------------------|-------------|-------------|
| 3091-95 32¢ Riverboats | | |
| 5 Stamps, S/A | 7.25 | 1.25 |
| 3091 32¢ Robert E. Lee | 1.50 | .35 |
| 3092 32¢ Sylvan Dell | 1.50 | .35 |
| 3093 32¢ Far West | 1.50 | .35 |
| 3094 32¢ Rebecca Everingham | 1.50 | .35 |
| 3095 32¢ Bailey Gatzert | 1.50 | .35 |



3082
James Dean, Actor

An intense, restless, brooding young man of the 1950s, Dean came to symbolize youthful frustration and rebelliousness, especially the kind that dominated the turbulent 1960s and 1970s.

| | | |
|--|--------------|------------|
| 3082 32¢ James Dean | 1.30 | .35 |
| 3082 32¢ Legends of Hollywood, Sheet of 20 Stamps | 25.00 | --- |



3082
James Dean Sheet



3087
Centennial Olympic Games Sheet

| | | |
|---|--------------|------------|
| 3087 32¢ Centennial Olympic Games Sheet of 20 Stamps | 29.00 | --- |
|---|--------------|------------|

ORDER BY PHONE TOLL-FREE
1-800-433-7811



3096-99
Big Band Leaders

| Scott # | | Mint | Used |
|---------|---------------------------|--------|--------|
| 3096-99 | 32¢ Big Band Leaders..... | | |
| | 4 Stamps..... | \$5.95 | \$3.75 |
| 3096 | 32¢ Count Basie..... | 1.50 | 1.00 |
| 3097 | 32¢ Tommy & Jimmy Dorsey | 1.50 | 1.00 |
| 3098 | 32¢ Glenn Miller | 1.50 | 1.00 |
| 3099 | 32¢ Benny Goodman..... | 1.50 | 1.00 |



3100-03
Songwriters

| Scott # | | Mint | Used |
|---------|----------------------------|------|------|
| 3100-03 | 32¢ Songwriters..... | 5.95 | 3.95 |
| | 4 Stamps..... | | |
| 3100 | 32¢ Harold Arlen | 1.50 | 1.00 |
| 3101 | 32¢ Johnny Mercer | 1.50 | 1.00 |
| 3102 | 32¢ Dorothy Fields | 1.50 | 1.00 |
| 3103 | 32¢ Hoagy Carmichael | 1.50 | 1.00 |



3104
F. Scott Fitzgerald
Writer



3106
Computer Technology

| | | | |
|------|---------------------------|------|-----|
| 3104 | 23¢ Literary Arts..... | 1.00 | .35 |
| 3106 | 32¢ Computer Technology.. | 1.30 | .65 |



3119 Cycling Souvenir Sheet

Make Your Collection Wild "Protect and Collect"

From the elegant Schaus swallowtail butterfly to the stealthy Florida panther, this sheet captures the unique character and beauty of 15 animals on the US Fish and Wildlife Service's Endangered Species list. Issued for National Stamp Collecting Month, the theme of which was "Protect and Collect," this sheet calls attention to their plight.

Each stamp design is based on photographs by James Balog, whose work can be found in National Geographic and Outside magazines. Balog found the idea of creating photographs that would be reduced to stamp size a challenge – but, as you can see, the results are spectacular. Available as mint sheet or set of used singles.

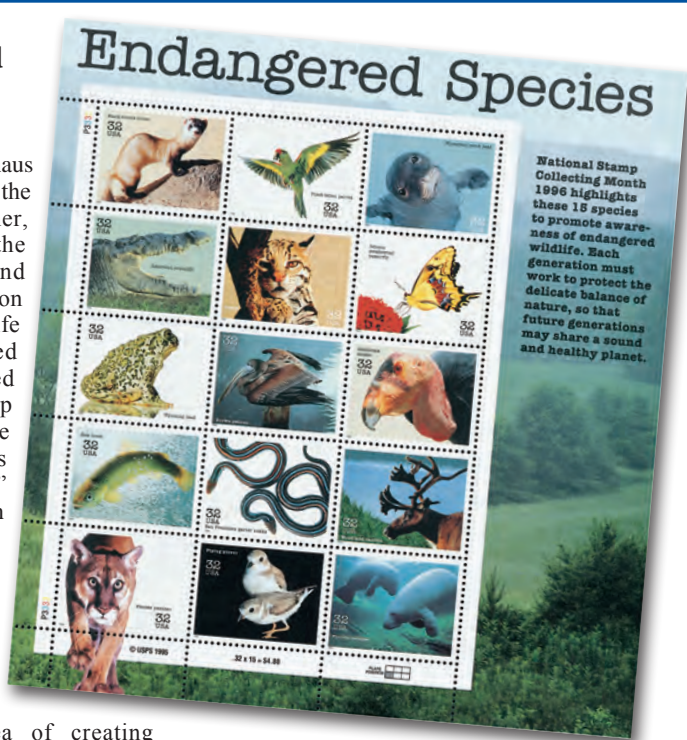

3105
Endangered Species

| | | | |
|------|---|---------|---------|
| 3105 | 32¢ Endangered Species, 15 Stamps | Mint | Used |
| | | \$19.95 | \$15.95 |



3107, 3112
Madonna
and Child



3108-11
Christmas Family Scenes

| Scott # | | Mint | Used |
|---------|--|------|------|
| 3107 | 32¢ Christmas – Traditional | 1.30 | .50 |
| 3108-11 | 32¢ Christmas – Contemporary Family Scenes, 4 Stamps . | 6.25 | 4.95 |
| 3108 | 32¢ Family at Fireplace..... | 1.60 | .90 |
| 3109 | 32¢ Tree Decorating | 1.60 | 1.60 |
| 3110 | 32¢ Dreaming of Santa | 1.60 | .90 |
| 3111 | 32¢ Holiday Shopping | 1.60 | 1.60 |



3113-16
Christmas Family Scenes

| | | | |
|------|--|--------|-------|
| 3112 | 32¢ Christmas – Traditional die cut 10 | Mint | Used |
| | | \$1.30 | \$.35 |

| | | | |
|---------|--|------|------|
| 3113-16 | 32¢ Christmas – Contemporary Family Scenes, 4 Stamps booklet, die cut 11.8 x 11.5..... | 5.75 | 1.00 |
|---------|--|------|------|

| | | | |
|------|-------------------------------|------|-----|
| 3113 | 32¢ Family at Fireplace, S/A | 1.95 | .35 |
| 3114 | 32¢ Tree Decorating, S/A..... | 1.95 | .35 |
| 3115 | 32¢ Dreaming of Santa, S/A | 1.95 | .35 |
| 3116 | 32¢ Holiday Shopping, S/A . | 1.95 | .35 |

Armstrong's USPS Team Wins Five Tour de France Races!

From 1996-2004, the US Postal Service sponsored the US Pro Cycling Team. From 1999-2005, Lance Armstrong stunned the world by leading the team to an unprecedented seven consecutive wins at the legendary Tour de France, cycling's most prestigious race.

| | | | |
|------|---|--------|--------|
| 3119 | 50¢ Cycling Souvenir Sheet, 2 Mint Stamps | Mint | Used |
| | | \$4.50 | \$3.50 |



3117
Skaters



3118
Hanukkah Candles

| | | | |
|------|--------------------------------------|------|------|
| 3117 | 32¢ Skaters, S/A | 1.50 | 1.20 |
| 3118 | 32¢ Hanukkah, joint issue, S/A | 1.30 | .35 |

1997 – A Year of Philatelic Firsts

1997 brought stamp collectors new formats. To publicize Pacific 97, the first triangle-shaped US postage stamps were issued. Late in the year, the largest US postage stamp ever, the *Mars Pathfinder*, was issued.

1997 COMMEMORATIVES

YS1997 (3120-21, 3123-25, 3130-31, 3134-35, 3137a, 3141, 3143-46, 3152, 3154-77)
40 Stamps Mint Used
Save \$3.45 Mint, \$5.85 Used... \$58.95 \$30.95

1997 Commemoratives



3120
Year of the Ox



3121
Benjamin O. Davis
Brigadier General

| | | | |
|------|--------------------|------|-----|
| 3120 | 32¢ Lunar New Year | 1.30 | .35 |
| 3121 | 32¢ Black Heritage | 1.30 | .50 |

1997 Regular Issue Stamp



3122, 3122E
Statue of Liberty

| | | | |
|-------|---|------|-----|
| 3122 | 32¢ Statue of Liberty, die cut 11, S/A | 1.30 | .35 |
| 3122E | 32¢ Statue of Liberty die cut 11.5 x 11.8, S/A | 2.00 | .40 |

1997 Commemoratives



3123
Swans Forming Heart



3124



3125
Adult and
Child Reading

| | | | |
|------|--------------------------------|------|-----|
| 3123 | 32¢ Love | 1.30 | .35 |
| 3124 | 55¢ Love | 2.00 | .35 |
| 3125 | 32¢ Helping Children Learn ... | 1.30 | .35 |

1997 Regular Issue Stamp



3126, 3128
Citron



3127, 3129
Flowering Pineapple

| | | | |
|----------------|--------------------------------------|-------------|-------------|
| 3126-27 | 32¢ Merian Botanical | | |
| | 2 Stamps, die cut 10.9 x 10.2 | 2.60 | .55 |
| 3126 | 32¢ Citron | 1.30 | .35 |
| 3127 | 32¢ Flowering Pineapple | 1.30 | .35 |
| 3128-29 | 32¢ Merian Botanical | | |
| | 2 Stamps, die cut 11.2 x 10.8 | 3.25 | 2.95 |
| 3128 | 32¢ Citron | 1.65 | 1.50 |
| 3129 | 32¢ Flowering Pineapple | 1.65 | 1.50 |

1997 Commemoratives



3130
Clipper Ship



3131
Stagecoach

| | | |
|----------------|-----------------------|----------------------|
| Scott # | Mint | Used |
| 3130-31 | 32¢ Pacific 97 | |
| | 2 Stamps | \$2.60 \$0.70 |
| 3130 | 32¢ Clipper Ship | 1.30 .35 |
| 3131 | 32¢ Stagecoach | 1.30 .35 |

1997 Regular Issue Stamp

| | | | |
|------|--|------|------|
| 3132 | 25¢ Juke Box, printed perfs., S/A | 1.00 | 1.00 |
| 3133 | 32¢ Flag Over Porch, blue 1996, die cut 9.9 | 4.95 | 2.25 |

(See #3132, #3133, and others in the *American Culture & Flag Series* on page 83.)



3137a
Bugs Bunny



3137
Bugs Bunny Pane of 10



3137c
Bugs Bunny, Panel of 1

| | | | |
|-------------|------------------------------------|---------------|------------|
| 3137 | 32¢ Bugs Bunny | | |
| | Pane of 10 | 12.95 | --- |
| 3137a | 32¢ Bugs Bunny, single | 1.30 | .35 |
| 3137c | 32¢ Bugs Bunny Panel of 1 | 3.95 | --- |
| 3138 | 32¢ Bugs Bunny, scarce | | |
| | Pane of 10 with Imperforate | | |
| | 10th Stamp | 195.00 | --- |

Bugs Bunny Breaks New Ground

The first self-adhesive sheet produced in the US, this was also the first US stamp to picture a cartoon character. Despite early criticism of that fact, the sheet was so popular it inspired four more *Looney Tunes* sheets. The 10th stamp imperforate pane was one of the rarest issues in 70 years, with only 118,000 sheets issued. All others were destroyed by the USPS!

1997 Commemoratives



3134
Thornton Wilder
Author



3135
Raoul Wallenberg
Humanitarian

| | | |
|---------|----------------------|---------------|
| Scott # | Mint | Used |
| 3134 | 32¢ Literary Arts | \$1.30 \$0.50 |
| 3135 | 32¢ Raoul Wallenberg | 1.30 .35 |

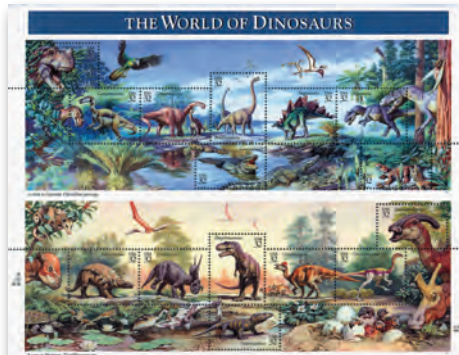

3136
World of Dinosaurs

| | | | |
|-------------|----------------------|--------------|--------------|
| 3136 | 32¢ Dinosaurs | | |
| | 15 Stamps | 17.95 | 13.95 |



3138
Bugs Bunny Pane of 10, with 10th stamp imperforate

(For more *Looney Tunes*, see pages 93, 96, 98, and 102)



3139
Ben Franklin



3140
George Washington

| Scott # | | Mint | Used |
|----------------|--|----------------|------------|
| 3139-40 | 50¢ Benjamin Franklin and 60¢ George Washington Set of 2 Sheets | \$42.50 | --- |
| 3139a | 50¢ Benjamin Franklin, single | 1.60 | 1.25 |
| 3140a | 60¢ George Washington, single | 2.25 | 1.50 |



3141
George C. Marshall
Statesman

| | | | |
|------|--|------|-----|
| 3141 | 32¢ Marshall Plan 50th Anniversary | 1.30 | .50 |
|------|--|------|-----|



3142
Famous US Aircraft in Flight

| | | | |
|------|---|-------|-------|
| 3142 | 32¢ Classic American Aircraft 20 Stamps | 24.95 | 17.50 |
|------|---|-------|-------|



3143-46
Football Coaches

| Scott # | | Mint | Used |
|----------------|--|---------------|---------------|
| 3143-46 | 32¢ Football Coaches 4 Stamps | \$5.95 | \$3.50 |
| 3143 | 32¢ Paul "Bear" Bryant | 1.50 | .90 |
| 3144 | 32¢ Glenn "Pop" Warner | 1.50 | .90 |
| 3145 | 32¢ Vince Lombardi | 1.50 | .90 |
| 3146 | 32¢ George Halas | 1.50 | .90 |



3147
Vince Lombardi

3148
Paul "Bear" Bryant



3149
Glenn "Pop" Warner

3150
George Halas

| 3147-50 | 32¢ Football Coaches (w/ red bar), 4 Stamps . | 5.75 | 4.95 |
|---------|---|------|------|
| 3147 | 32¢ Vince Lombardi | 1.50 | 1.25 |
| 3148 | 32¢ Paul "Bear" Bryant | 1.50 | 1.25 |
| 3149 | 32¢ Glenn "Pop" Warner ... | 1.50 | 1.25 |
| 3150 | 32¢ George Halas | 1.50 | 1.25 |



3151
America's Favorite Dolls

| | | | |
|------|------------------------------------|-------|-------|
| 3151 | 32¢ American Dolls 15 Stamps | 19.50 | 12.95 |
|------|------------------------------------|-------|-------|

FOR FASTER SERVICE
Call Toll Free: 1-800-433-7811
Or Visit MysticStamp.com



3152
Humphrey Bogart
Actor

| Scott # | | Mint | Used |
|-------------|--|--------------|------------|
| 3152 | 32¢ Humphrey Bogart | \$1.75 | \$3.50 |
| 3152 | 32¢ Legends of Hollywood Sheet of 20 Stamps | 35.00 | --- |

1997 Regular Issue Stamps



3153
Trumpeter and US Flag

| | | | |
|------|-----------------------------|------|-----|
| 3153 | 32¢ Stars and Stripes | 1.30 | .35 |
|------|-----------------------------|------|-----|

1997 Commemoratives



3154-57
Opera Singers

| 3154-57 | 32¢ Opera Singers 4 Stamps | 5.95 | 3.95 |
|---------|----------------------------------|------|------|
| 3154 | 32¢ Lily Pons | 1.50 | 1.00 |
| 3155 | 32¢ Richard Tucker | 1.50 | 1.00 |
| 3156 | 32¢ Lawrence Tibbett | 1.50 | 1.00 |
| 3157 | 32¢ Rosa Ponselle | 1.50 | 1.00 |



3158-65
Conductors and Composers

| 3158-65 | 32¢ Conductors and Composers 8 Stamps | 16.50 | 14.95 |
|---------|---|-------|-------|
| 3158 | 32¢ Leopold Stokowski | 1.75 | 1.50 |
| 3159 | 32¢ Arthur Fiedler | 1.75 | 1.50 |
| 3160 | 32¢ George Szell | 1.75 | 1.50 |
| 3161 | 32¢ Eugene Ormandy | 1.75 | 1.50 |
| 3162 | 32¢ Samuel Barber | 4.50 | 2.50 |
| 3163 | 32¢ Ferde Grofé | 4.50 | 2.50 |
| 3164 | 32¢ Charles Ives | 4.50 | 2.50 |
| 3165 | 32¢ Louis Moreau Gottschalk | 4.50 | 2.50 |



3166
Padre Félix Varela – American Humanitarian

| Scott # | | Mint | Used |
|---------|------------------------------|--------|--------|
| 3166 | 32¢ Padre Félix Varela | \$1.30 | \$1.30 |



3167
US Air Force

| | | | |
|------|-----------------------|------|-----|
| 3167 | 32¢ US Air Force..... | 1.50 | .75 |
|------|-----------------------|------|-----|

Hidden Images on 1997 Stamps

The US Air Force, Classic Movie Monsters, and Mars Pathfinder stamps all bear hidden images that can only be detected by a special stamp decoder. This decoder is a flat piece of plastic that is laid over the stamps. For example, if you were to view the Movie Monsters stamps with the decoder you'd find hidden opera masks, vampire bats, wolf heads, Egyptian characters and figures, and lightning bolts. It's yet another neat feature the USPS has tried out to prevent the counterfeiting of postage stamps.



3168-72
Classic Movie Monsters

| 3168-72 32¢ Classic Movie Monsters | | | |
|---|--|--------------|-------------|
| | 5 Stamps..... | 7.95 | 4.95 |
| 3168 | 32¢ The Phantom of the Opera | 2.15 | 1.00 |
| 3169 | 32¢ Dracula | 2.15 | 1.00 |
| 3170 | 32¢ Frankenstein | 2.15 | 1.00 |
| 3171 | 32¢ The Mummy | 2.15 | 1.00 |
| 3172 | 32¢ The Wolf Man..... | 2.15 | 1.00 |
| 3168-72 | 32¢ Classic Movie Monsters, Sheet of 20 Stamps..... | 32.00 | --- |



3173
X-1 Aircraft

| | | | |
|------|------------------------------|--------|-------|
| 3173 | 32¢ First Supersonic Flight. | \$1.30 | \$.35 |
|------|------------------------------|--------|-------|



3174
Women of Five Armed Services

| | | | |
|------|-----------------------------|------|------|
| 3174 | 32¢ Women in Military | 1.30 | 1.10 |
|------|-----------------------------|------|------|



3175
Kwanzaa Celebration

| | | | |
|------|------------------|------|-----|
| 3175 | 32¢ Kwanzaa..... | 1.30 | .60 |
|------|------------------|------|-----|



3176
Madonna and Child

| | | | |
|------|-----------------------------|------|-----|
| 3176 | 32¢ Christmas – Traditional | 1.30 | .35 |
|------|-----------------------------|------|-----|



3177
Christmas Holly

| | | | |
|------|-----------------------------------|------|-----|
| 3177 | 32¢ Christmas – Contemporary..... | 1.30 | .50 |
|------|-----------------------------------|------|-----|



3178
Mars Pathfinder

| Scott # | | Mint | Used |
|-------------|------------------------------------|----------------|---------------|
| 3178 | \$3.00 Mars Pathfinder..... | \$13.95 | \$4.95 |

At 3" x 1½", this is the largest U.S. stamp for regular mail. Though it paid the Priority Mail rate, it was issued as a commemorative honoring the Mars Pathfinder mission, which reached Mars on July 4, 1996.

1998 COMMEMORATIVES

YS1998 (3179-81, 3192-3204a, 3206, 3211-27, 3230-35, 3237-44 & 3249-52) 52 Stamps
Save \$5.05 Mint, \$4.35 Used..... 79.95 33.50



3179
Year of the Tiger



3180
Winter Sports
Alpine Skiing

| | | | |
|------|--------------------------|------|-----|
| 3179 | 32¢ Lunar New Year | 1.30 | .35 |
|------|--------------------------|------|-----|



3181
Madam C.J. Walker
Business Founder

| | | | |
|------|------------------------|------|-----|
| 3180 | 32¢ Winter Sports..... | 1.30 | .35 |
|------|------------------------|------|-----|

| | | | |
|------|-------------------------|------|------|
| 3181 | 32¢ Black Heritage..... | 1.30 | 1.00 |
|------|-------------------------|------|------|

1998-2000 Celebrate the Century

3182-91 Buy All 10 Sheets – Total of 150 stamps!
SAVE \$18.50 Mint, Mint Used
\$9.50 Used\$169.00 \$115.00

Celebrate the Century is the longest and most ambitious commemorative stamp series in US history! It contains the first stamp subjects chosen by the public.

The sheets feature an unusual layout, with rows of stamps at an angle. Plus, the 1900-1970 sheets each contain one engraved design – the rest of the sheet was offset printed. This format and combination of printing types was difficult to create – resulting in some error stamps.

The number of Celebrate the Century panes issued was gradually reduced as the series continued. 12.5 million 1900-1950s panes were released; 8 million 1960s panes; 6 million 1970 and '80s panes. Just 5.5 million of the 1990s panes were issued – less than half the number of the first! Get yours while they're still available and affordable.



3182
Celebrate the Century – 1900s

| | | | |
|-------------|--|--------------|-------------|
| 3182 | 32¢ Celebrate the Century – 1900s | | |
| | 15 Stamps | 18.75 | 9.95 |

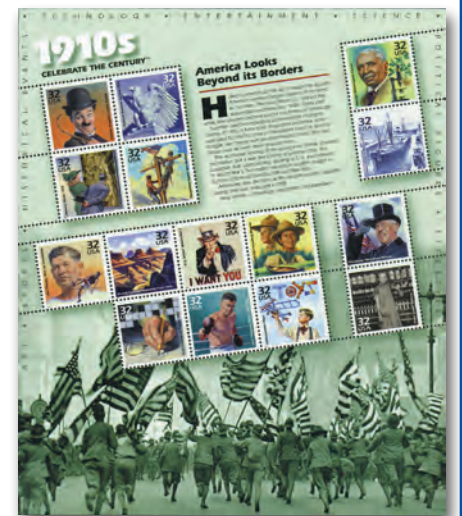

3183
Celebrate the Century – 1910s

| | | | |
|-------------|--|--------------|--------------|
| 3183 | 32¢ Celebrate the Century – 1910s | | |
| | 15 Stamps | 18.75 | 14.95 |



3184

Celebrate the Century – 1920s

Scott # Mint Used

3184 32¢ Celebrate the Century – 1920s
15 Stamps \$18.75 \$14.95



3185

Celebrate the Century – 1930s

Scott # Mint Used

3185 32¢ Celebrate the Century – 1930s
15 Stamps 18.75 14.95



3186

Celebrate the Century – 1940s

Scott # Mint Used

3186 33¢ Celebrate the Century – 1940s
15 Stamps 18.75 9.95



3187

Celebrate the Century – 1950s

Scott # Mint Used

3187 33¢ Celebrate the Century – 1950s
15 Stamps \$18.75 \$9.95



3188

Celebrate the Century – 1960s

Scott # Mint Used

3188 33¢ Celebrate the Century – 1960s
15 Stamps 18.75 14.95



3189

Celebrate the Century – 1970s

Scott # Mint Used

3189 33¢ Celebrate the Century – 1970s
15 Stamps \$18.75 \$9.95



3190

Celebrate the Century – 1980s

Scott # Mint Used

3190 33¢ Celebrate the Century – 1980s
15 Stamps 18.75 9.95



3191

Celebrate the Century – 1990s

Scott # Mint Used

3191 33¢ Celebrate the Century – 1990s
15 Stamps 18.75 14.95

USPS Breaks Its Own Rules to Celebrate the Century

Because the Celebrate the Century Series was created to give an overview of each decade of the 20th century, the USPS made the decision to violate some long-standing rules regarding postage stamp subject and design criteria.

Several of the stamps in the series show consumer goods that affected American life, like the Model T Ford and the Sunbeam Mixmaster. Others show stamp subjects which had recently been honored on stamps (violating the rule against stamps honoring the same subject in a ten-year period). The USPS felt that strict adherence to these rules would leave unwanted gaps in history.

Another unique quality of the Celebrate the Century Series is that the subjects on the last five sheets were decided by means of a public voting ballot.



3192
BattleShip Maine

| Scott # | | Mint | Used |
|---------|--------------------------|--------|-------|
| 3192 | 32¢ Spanish-American War | \$1.30 | \$.35 |



3193-97
Flowering Trees

| 3193-97 | 32¢ Flowering Trees | | |
|---------|-----------------------------|--------------|-------------|
| | 5 Stamps | 11.95 | 1.25 |
| 3193 | 32¢ Southern Magnolia..... | 4.00 | .35 |
| 3194 | 32¢ Blue Paloverde..... | 2.75 | .35 |
| 3195 | 32¢ Yellow Poplar..... | 2.75 | .35 |
| 3196 | 32¢ Prairie Crab Apple..... | 4.00 | .35 |
| 3197 | 32¢ Pacific Dogwood..... | 2.75 | .35 |



3198-3202
Calder and His Sculptures

| 3198-3202 | 32¢ Alexander Calder | | |
|------------------|--|--------------|-------------|
| | 5 Stamps | 6.95 | 4.95 |
| 3198 | 32¢ Black Cascade..... | 1.85 | 1.00 |
| 3199 | 32¢ Untitled Stabile..... | 1.85 | 1.00 |
| 3200 | 32¢ Rearing Stallion..... | 1.85 | 1.00 |
| 3201 | 32¢ Portrait of a Young Man..... | 1.85 | 1.00 |
| 3202 | 32¢ Un Effet du Japonais.... | 1.85 | 1.00 |
| 3198-3202 | 32¢ Alexander Calder Sheet of 20 Stamps | 27.50 | --- |

Two black inks were used to give the Calder stamps a unique sense of depth. A "line" black was used to create the stamp's fine lines, and a "tone" black was used to make the shadows and the selva portrait.



3203
Cinco de Mayo

| | | | |
|------|------------------------|------|-----|
| 3203 | 32¢ Cinco de Mayo..... | 1.30 | .35 |
|------|------------------------|------|-----|



3209
Trans-Mississippi 1¢-\$2

Trans-Mississippi Centennial Bi-Color Souvenir Sheets

One hundred years after the Trans-Mississippi stamps were issued, they were printed as they were originally intended – in two colors! The \$1 "Western Cattle in Storm," considered to be the most beautiful US stamp ever produced, was also printed on a separate souvenir pane. See the 1898 stamps on page 10.



3204, 3205
Sylvester & Tweety, Pane of 10



3204a
Sylvester & Tweety



3206
Farmland

| Scott # | | Mint | Used |
|-------------|--|----------------|------------|
| 3204 | 32¢ Sylvester & Tweety Pane of 10 | \$11.25 | --- |
| 3204a | 32¢ Sylvester & Tweety single..... | 1.30 | .35 |
| 3204c | 32¢ Sylvester & Tweety Panel of 1..... | 3.95 | --- |
| 3205 | 32¢ Sylvester & Tweety Pane of 10 with imperforate 10th Stamp | 14.00 | --- |
| 3206 | 32¢ Wisconsin Statehood, S/A 1.50 | .55 | |

of the 1898 Trans-Mississippi Stamp Designs

3210
Trans-Mississippi \$1

| Scott # | | Mint | Used |
|----------------|---|----------------|------------|
| 3209-10 | 1¢-\$2 Trans-Mississippi, 2 Souvenir Sheets... Save \$2.25 | \$43.95 | --- |
| 3209 | 1¢-\$2 Trans-Mississippi Souvenir Sheet..... | 13.25 | 6.95 |
| 3210 | \$1 Trans-Mississippi Souvenir Sheet..... | 32.95 | 16.50 |

1998 American Series Coil Stamps

American Scenes

The American Scenes Series began in 1995, with the Western Butte stamps (#2902-2904B).



3207, 3207A
Wetlands



3208
Diner



3208A
Diner

| | | | |
|-------|------------------------------|------|-----|
| 3207 | 5¢ Wetlands, large 1998..... | .35 | .35 |
| 3207A | 5¢ Wetlands, small 1998..... | .35 | .35 |
| 3208 | 25¢ Diner, large 1998..... | 1.00 | .85 |
| 3208A | 25¢ Diner, small 1998..... | 1.00 | .35 |



3211
Food Delivery to Berliners

| | | | |
|------|-------------------------|------|-----|
| 3211 | 32¢ Berlin Airlift..... | 1.30 | .50 |
|------|-------------------------|------|-----|



3212-15
Folk Musicians

| 3212-15 | 32¢ Folk Musicians | | |
|---------|--|-------------|-------------|
| | 4 Stamps | 6.25 | 5.50 |
| 3212 | 32¢ Huddle "Lead Belly" Ledbetter..... | 2.10 | 1.40 |
| 3213 | 32¢ Woody Guthrie..... | 2.10 | 1.40 |
| 3214 | 32¢ Sonny Terry..... | 2.10 | 1.40 |
| 3215 | 32¢ Josh White..... | 2.10 | 1.40 |



3216-19
Gospel Singers

| Scott # | | Mint | Used |
|----------------|---------------------------|---------------|---------------|
| 3216-19 | 4 Stamps..... | \$5.95 | \$4.50 |
| 3216 | 32¢ Mahalia Jackson | 1.95 | 1.15 |
| 3217 | 32¢ Roberta Martin | 1.95 | 1.15 |
| 3218 | 32¢ Clara Ward | 1.95 | 1.15 |
| 3219 | 32¢ Sister Rosetta..... | 1.95 | 1.15 |



3220 San Miguel Mission
3221 S.V. Benét – Writer

| | | | |
|------|---|------|------|
| 3220 | 32¢ Spanish Settlement of the Southwest 1598..... | 1.30 | .35 |
| 3221 | 32¢ Literary Arts..... | 1.30 | 1.10 |



3222-25
Tropical Birds

| | | | |
|----------------|-------------------------------|-------------|-------------|
| 3222-25 | 4 Stamps..... | 5.75 | 3.95 |
| 3222 | 32¢ Antillean Euphonia..... | 1.50 | 1.00 |
| 3223 | 32¢ Green-throated Carib..... | 1.50 | 1.00 |
| 3224 | 32¢ Crested Honeycreeper | 1.50 | 1.00 |
| 3225 | 32¢ Cardinal Honeyeater.... | 1.50 | 1.00 |



3226

First U.S. Stamp to Feature Die-Cut Face!

In the upper-left corner of the Alfred Hitchcock stamp is the instantly recognizable silhouette caricature of the legendary film director. This silhouette is actually die cut into the face of the stamp – it's the first US stamp to feature this unique design element. This die-cut was not announced before the issue of the stamp. The stamp is the fourth installment of the Legends of Hollywood Series.

| | | | |
|-------------|---|--------------|------------|
| 3226 | 32¢ Alfred Hitchcock | 1.75 | .35 |
| 3226 | 32¢ Legends of Hollywood Sheet of 20 Stamps..... | 35.00 | --- |



3226
Alfred Hitchcock
Director, Producer



3227
Donor & Recipient

| Scott # | | Mint | Used |
|---------|-----------------------------------|--------|-------|
| 3227 | 32¢ Organ & Tissue Donation | \$1.30 | \$.35 |

Organ & Tissue Donation

Every day, 17 people die waiting for a transplant. This stamp is part of a movement to raise public awareness of the need to sign donor cards and inform family members of your wish to be a donor.

“Congratulations on your US Stamp Catalog! It is a real masterpiece...”
– T.P., Stonington, ME

1998 American Series Coil Stamps American Transportation



3228 **3229**
Bicycle Handlebars

| | | | |
|------|-------------------------------|-----|-----|
| 3228 | 10¢ Green Bicycle, small 1998 | .40 | .35 |
| 3229 | 10¢ Green Bicycle, large 1998 | .40 | .35 |

(See more American Transportation stamps on page 83.)

1998 Commemoratives



America's
Favorite Pets

1998 marked the 100th anniversary of the peak of the Klondike Gold Rush. Gold was first discovered in this area of Alaska and Canada in 1896, but 60,000 people rushed to the Klondike in 1898. This stamp's First Day of Issue ceremony was held in Nome, Alaska.



3235
Gold Miners

| | | | |
|----------------|--|-------------|-------------|
| 3230-34 | 5 Stamps, S/A | 6.95 | 2.00 |
| 3230 | 32¢ Dog | 1.60 | .40 |
| 3231 | 32¢ Fish | 1.60 | .40 |
| 3232 | 32¢ Cat | 2.95 | .40 |
| 3233 | 32¢ Parakeet..... | 1.60 | .40 |
| 3234 | 32¢ Hamster..... | 1.60 | .40 |
| 3235 | 32¢ Klondike Gold Rush, 100 years..... | 1.40 | 1.20 |

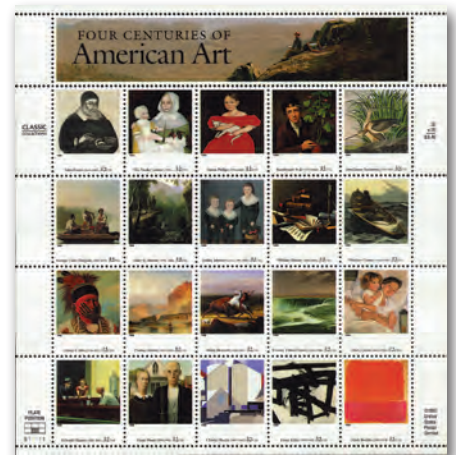

3236
Examples of 20 American Artists

| Scott # | | Mint | Used |
|-------------|---|----------------|--------------|
| 3236 | 32¢ Four Centuries of American Art 20 Stamps | \$27.95 | 22.95 |



3237
Ballerina

| | | | |
|------|--------------------------|------|-----|
| 3237 | 32¢ American Ballet..... | 1.50 | .35 |
|------|--------------------------|------|-----|



3238-42
Futuristic Views of Space

| | | | |
|----------------|------------------------------|-------------|-------------|
| 3238-42 | 5 Stamps..... | 6.95 | 5.50 |
| 3238 | 32¢ Space City..... | 1.85 | 1.15 |
| 3239 | 32¢ Space Ship Landing..... | 1.85 | 1.15 |
| 3240 | 32¢ Person in Space Suit.... | 1.85 | 1.15 |
| 3241 | 32¢ Space Ship Taking Off. | 1.85 | 1.15 |
| 3242 | 32¢ Large Domed Structure | 1.85 | 1.15 |



3243
Flower & Bee



3244
Madonna and Child

| | | | |
|------|-----------------------------|------|-----|
| 3243 | 32¢ Giving & Sharing | 1.30 | .35 |
| 3244 | 32¢ Christmas – Traditional | 1.30 | .35 |



3245
Evergreen



3246
Victorian



3247
Chili Pepper



3248
Tropical

| | | | |
|----------------|-------------------------------|--------------|--------------|
| 3245-48 | 4 Stamps, booklet..... | 14.95 | 11.75 |
| 3245 | 32¢ Evergreen Wreath..... | 3.75 | 2.75 |
| 3246 | 32¢ Victorian Wreath..... | 3.75 | 2.75 |
| 3247 | 32¢ Chili Pepper Wreath..... | 3.75 | 2.75 |
| 3248 | 32¢ Tropical Wreath..... | 5.95 | 3.75 |



Christmas Wreaths

| Scott # | | Mint | Used |
|----------------|--|----------------|---------------|
| 3249-52 | 32¢ Christmas – Contemporary 4 Stamps | \$12.50 | \$2.00 |
| 3249 | 32¢ Evergreen Wreath | 4.00 | .50 |
| 3250 | 32¢ Victorian Wreath | 4.00 | .50 |
| 3251 | 32¢ Chili Pepper Wreath ... | 4.00 | .50 |
| 3252 | 32¢ Tropical Wreath | 4.00 | .50 |

Rare Unissued “Yellow Hat” Stamp Only 230 Known!

The Yellow Hat is a rare and unique stamp that shouldn't exist. This stamp was printed for a proposed postcard rate increase in 1997. The rate was rejected and the stamps were ordered to be destroyed. However, a small number were sold at post offices and can be found in used condition. This and the “H” stamps below were the last lettered non-denominated stamps.



1998 Regular Issue Stamps “H” Rate Change



3260 3264 3265



3266 3267



3268 3269

Hat

| 3260/69 (3260, 3264-69) Rate Change, 7 Stamps Save 85¢ Mint, 85¢ Used | | | |
|--|--|------|------|
| | | Mint | Used |
| 3260 | 33¢ “H” | 1.30 | .35 |
| 3264 | 33¢ “H”, coil | 1.30 | 1.15 |
| 3265 | 33¢ “H”, coil square corners, die cut 9.9. | 1.30 | .35 |
| 3266 | 33¢ “H”, coil rounded corners, die cut 9.9 | 4.00 | 2.50 |
| 3267 | 33¢ “H”, booklet, die cut 9.9 | 1.30 | .35 |
| 3268 | 33¢ “H”, booklet die cut 11.2 x 11.1 | 1.30 | .35 |
| 3269 | 33¢ “H”, bklt., die cut 8 | 1.30 | 1.30 |

1998 Regular Issue Stamps



3257 3258 3259
Weather Vane Uncle Sam

| Scott # | | Mint | Used |
|---------|---|-------|-------|
| 3257 | 1¢ Weather Vane, white USA make-up rate | \$.35 | \$.35 |
| 3258 | 1¢ Weather Vane, blue USA make-up rate | .35 | .35 |
| 3259 | 22¢ Uncle Sam | .90 | .35 |



| Scott # | | Mint | Used |
|---------|---------------------------------|-------|------|
| 3261 | \$3.20 Priority Mail, S/A | 12.95 | 3.25 |
| 3262 | \$11.75 Express Mail, S/A | 44.95 | 9.95 |



| Scott # | | Mint | Used |
|---------|--|------|------|
| 3263 | 22¢ Uncle Sam, die cut 9.9 (coil) | .90 | .35 |
| 3270 | 10¢ Eagle & Shield, coil | .50 | .35 |
| 3271 | 10¢ Eagle & Shield, coil die cut 9.9 | .50 | .35 |

1999 COMMEMORATIVES

YS1999 (3272-76, 3286-92, 3306a, 3308-29, 3331, 3333-50, 3352, 3354-59, 3368-69) 63 Stamps
Save \$6.10 Mint, \$7.00 Used..... 94.50 33.95



3272
Year of the Hare



3273
Malcolm X
Civil Rights Activist

| | | | |
|------|--------------------------|------|-----|
| 3272 | 33¢ Lunar New Year | 1.50 | .35 |
| 3273 | 33¢ Black Heritage | 1.50 | .35 |



3274 3275
Antique Greeting Cards

3276
Comfort of Home

| | | | |
|------|--------------------------|------|-----|
| 3274 | 33¢ Victorian Love | 1.30 | .35 |
| 3275 | 55¢ Victorian Love | 2.00 | .35 |
| 3276 | 33¢ Hospice Care | 1.30 | .35 |

1999 Regular Issue Stamps

Flag over City



3277 3278 3278F



3279 3280 3281 3282

| Scott # | | Mint | Used |
|---------|--|--------|-------|
| 3277 | 33¢ Flag over City | \$1.30 | \$.40 |
| 3278 | 33¢ Flag, die cut 11.1 | 1.30 | .40 |
| 3278F | 33¢ Flag over City, bklt. die cut 11½ x 11¼ | 1.60 | .35 |
| 3279 | 33¢ Flag over City booklet, die cut 9.8 | 1.30 | .35 |
| 3280 | 33¢ Flag over City, coil | 1.30 | .50 |
| 3281 | 33¢ Flag over City, S/A coil with square corners | 1.30 | .35 |
| 3282 | 33¢ Flag over City, S/A coil with round corners | 1.30 | .50 |

Flag over Chalkboard



3283

| | | | |
|------|---|------|-----|
| 3283 | 33¢ Flag over Chalkboard (ATM), self-adhesive | 1.30 | .40 |
|------|---|------|-----|

1999 Commemoratives



| Scott # | | Mint | Used |
|---------|-----------------------------|------|------|
| 3286 | 33¢ Irish Immigration | 1.30 | .35 |
| 3287 | 33¢ Performing Arts | 1.50 | .35 |



3288-92
Arctic Animals

| Scott # | | Mint | Used |
|---------|---|-------|------|
| 3288-92 | 33¢ Arctic Animals 5 Stamps | 7.95 | 3.50 |
| 3288 | 33¢ Arctic Hare | 1.75 | .70 |
| 3289 | 33¢ Arctic Fox | 1.75 | .70 |
| 3290 | 33¢ Snowy Owl | 1.75 | .70 |
| 3291 | 33¢ Polar Bear | 1.75 | .70 |
| 3292 | 33¢ Gray Wolf | 1.75 | .70 |
| 3288-92 | 33¢ Arctic Animals Sheet of 15 Stamps | 22.95 | --- |

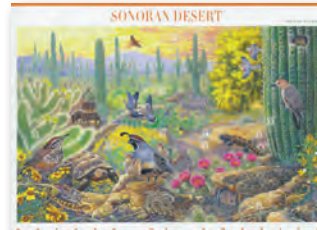

3293
Sonoran Desert

| | | | |
|------|---|-------|------|
| 3293 | 33¢ Sonoran Desert 10 Stamps, S/A | 13.95 | 5.95 |
|------|---|-------|------|

1999 Flora & Fauna



3294 Blueberries 3295 Raspberries 3296 Strawberries 3297 Blackberries

Die Cut 1 1/4 x 1 1/2 Booklet Stamps



3298 Blueberries 3299 Strawberries 3300 Raspberries 3301 Blackberries

Die Cut 9 1/2 x 10 Booklet Stamps



3302-05 Fruit Berries

| Scott # | | Mint | Used |
|-----------|-------------------------------|---------------|---------------|
| 3294-97 | 33¢ Fruit Berries | | |
| | 4 Stamps, booklet..... | \$4.95 | \$1.00 |
| 3294 | 33¢ Blueberries..... | 1.65 | .35 |
| 3295 | 33¢ Raspberries..... | 1.65 | .35 |
| 3296 | 33¢ Strawberries..... | 1.65 | .35 |
| 3297 | 33¢ Blackberries..... | 1.65 | .35 |
| 3298-3301 | 33¢ Fruit Berries | | |
| | 4 Stamps, booklet..... | 8.95 | 7.50 |
| 3298 | 33¢ Blueberries..... | 2.25 | 1.50 |
| 3299 | 33¢ Strawberries..... | 2.25 | 1.50 |
| 3300 | 33¢ Raspberries..... | 2.25 | 1.50 |
| 3301 | 33¢ Blackberries..... | 4.50 | 3.00 |
| 3302-05 | 33¢ Fruit Berries | | |
| | 4 Stamps, coil..... | 7.50 | 1.25 |
| 3302 | 33¢ Blueberries..... | 2.50 | .35 |
| 3303 | 33¢ Raspberries..... | 2.50 | .35 |
| 3304 | 33¢ Blackberries..... | 2.50 | .35 |
| 3305 | 33¢ Strawberries..... | 2.50 | .35 |

NOTE: 3294-97 & 3298-3301 supplied as blocks of four.
(See more Flora & Fauna Stamps on pages 71, 86, 99 & 101.)

1999 Commemoratives



3306, 3307 Daffy Duck, Pane of 10

3306a Daffy Duck

| | | | |
|-------|--|--------------|------------|
| 3306 | 33¢ Daffy Duck | | |
| | Pane of 10 Stamps | 12.50 | --- |
| 3306a | 33¢ Daffy Duck, single.... | 1.30 | .35 |
| 3306c | 33¢ Daffy Duck, Panel of 1 | 3.95 | --- |
| 3307 | 33¢ Daffy Duck with 10th Stamp Imperforate..... | 14.95 | --- |



3308 Ayn Rand - Author



3309 Dancers

| Scott # | | Mint | Used |
|---------|----------------------------|--------|--------|
| 3308 | 33¢ Literary Arts..... | \$1.30 | \$1.10 |
| 3309 | 33¢ Cinco de Mayo, Reissue | 1.30 | .35 |



3310-13 Tropical Flowers

| Scott # | | Mint | Used |
|---------|-----------------------------|-------------|-------------|
| 3310-13 | 33¢ Tropical Flowers | | |
| | 4 Stamps..... | 5.95 | 1.00 |
| 3310 | 33¢ Bird of Paradise..... | 1.95 | .35 |
| 3311 | 33¢ Royal Poinciana..... | 1.95 | .35 |
| 3312 | 33¢ Gloriosa Lily..... | 1.95 | .35 |
| 3313 | 33¢ Chinese Hibiscus..... | 1.95 | .35 |

The Tropical Flowers were the first stamps ever to be issued in a unique new "convertible booklet" format. Each convertible booklet has 12 stamps on the back side of the release liner paper and eight stamps on the front.

Artist Steve Buchanan created these beautiful stamp designs. Conceived as a single piece of art, these attractive stamps form a continuous design.



3314 John & William Bartram Botanists



3315 Prostate Cancer Awareness



3316 Miners ('49ers)

| | | | |
|------|--|------|-----|
| 3314 | 33¢ John & William Bartram | 1.75 | .35 |
| 3315 | 33¢ Prostate Cancer Awareness..... | 1.30 | .35 |
| 3316 | 33¢ California Gold Rush, 150 yrs..... | 1.30 | .35 |



3317-20 Aquarium Fish

| Scott # | | Mint | Used |
|---------|--|-------------|-------------|
| 3317-20 | 33¢ Aquarium Fish | | |
| | 4 Stamps..... | 6.50 | 1.95 |
| 3317 | 33¢ Yellow Fish, Red Fish, Cleaner Shrimp..... | 1.65 | .50 |
| 3318 | 33¢ Fish, Thermometer..... | 1.65 | .50 |
| 3319 | 33¢ Red Fish, Blue Fish..... | 1.65 | .50 |
| 3320 | 33¢ Fish, Heater..... | 1.65 | .50 |



3321 Skateboarding



3322 BMX Biking



3323 Snowboarding



3324 Inline Skating

| Scott # | | Mint | Used |
|---------|--------------------------|---------------|---------------|
| 3321-24 | 33¢ Xtreme Sports | | |
| | 4 Stamps..... | \$5.95 | \$1.00 |
| 3321 | 33¢ Skateboarding..... | 1.95 | .35 |
| 3322 | 33¢ BMX Biking..... | 1.95 | .35 |
| 3323 | 33¢ Snowboarding..... | 1.95 | .35 |
| 3324 | 33¢ Inline Skating..... | 1.95 | .35 |

NOTE: Mint stamps supplied as vertical strip of 4.



3325-28 American Glass

| Scott # | | Mint | Used |
|---------|---|--------------|-------------|
| 3325-28 | 33¢ American Glass | | |
| | 4 Stamps..... | 12.00 | 1.00 |
| 3325 | 33¢ Freeblown Glass..... | 2.00 | .35 |
| 3326 | 33¢ Mold-blown Glass..... | 6.00 | .35 |
| 3327 | 33¢ Pressed Glass..... | 2.00 | .35 |
| 3328 | 33¢ Art Glass..... | 2.00 | .35 |
| 3325-28 | 33¢ American Glass Sheet of 15 Stamps..... | 40.00 | --- |



3329 James Cagney - Actor

| | | | |
|------|---|--------------|------------|
| 3329 | 33¢ James Cagney..... | 1.50 | .50 |
| 3329 | 33¢ Legends of Hollywood Sheet of 20 Stamps..... | 30.00 | --- |



3330 Billy Mitchell & Biplane



3331 Stylized US Flag



3332 UPU Symbol



3333-37 Famous Trains



3333-37 Famous Trains



3333-37 Famous Trains

| Scott # | Mint | Used |
|----------------|--|------------------|
| 3330 | 55¢ General William "Billy" Mitchell (Regular Issue) | \$2.25 \$0.50 |
| 3331 | 33¢ Honoring Those Who Served | 1.30 .35 |
| 3332 | 45¢ Universal Postal Union (Regular Issue) | 1.80 1.00 |
| 3333-37 | 33¢ All Aboard | |
| | 5 Stamps | 6.95 1.25 |
| 3333 | 33¢ Daylight | 1.75 .35 |
| 3334 | 33¢ Congressional | 1.75 .35 |
| 3335 | 33¢ 20th Century Limited | 1.75 .35 |
| 3336 | 33¢ Hiawatha | 1.75 .35 |
| 3337 | 33¢ Super Chief | 1.75 .35 |



3338 Frederick Law Olmsted - Landscape Architect

| | | |
|------|---------------------------|----------|
| 3338 | 33¢ Frederick Law Olmsted | 1.30 .35 |
|------|---------------------------|----------|



3339 Max Steiner



3340 Dimitri Tiomkin



3341 Bernard Herrmann



3342 Franz Waxman



3343 Alfred Newman



3344 Erich Wolfgang Korngold

| 3339-44 | 33¢ Hollywod Composers | 6 Stamps | 7.95 | 6.25 |
|---------|------------------------|----------|------|------|
| 3339 | 33¢ Max Steiner | | 1.75 | 1.10 |
| 3340 | 33¢ Dimitri Tiomkin | | 1.75 | 1.10 |
| 3341 | 33¢ Bernard Herrmann | | 1.35 | 1.10 |
| 3342 | 33¢ Franz Waxman | | 1.35 | 1.10 |
| 3343 | 33¢ Alfred Newman | | 3.00 | 1.10 |
| 3344 | 33¢ Erich Korngold | | 1.35 | 1.10 |



3345 Ira & George Gershwin



3346 Lerner & Loewe



3347 Lorenz Hart



3348 Rodgers & Hammerstein



3349 Meredith Willson



3350 Frank Loesser

| Scott # | Mint | Used |
|----------------|---------------------------------|----------------------|
| 3345-50 | 33¢ Broadway Songwriters | |
| | 6 Stamps | \$7.95 \$7.25 |
| 3345 | 33¢ Ira & George Gershwin | 2.25 1.25 |
| 3346 | 33¢ Lerner & Loewe | 2.25 1.25 |
| 3347 | 33¢ Lorenz Hart | 1.35 1.25 |
| 3348 | 33¢ Rodgers & Hammerstein | 1.35 1.25 |
| 3349 | 33¢ Meredith Willson | 2.25 1.25 |
| 3350 | 33¢ Frank Loesser | 2.25 1.25 |

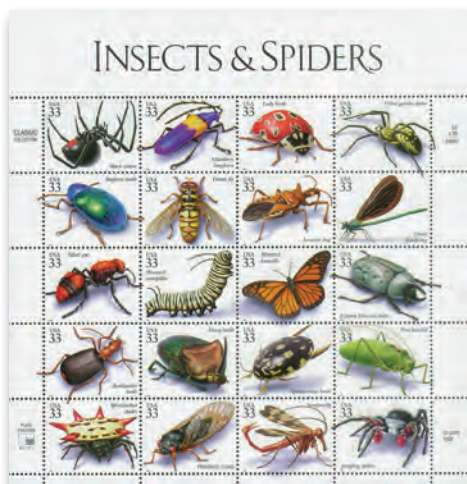

3351 Insects & Spiders

| | | | | |
|------|-----------------------|-----------|-------|-------|
| 3351 | 33¢ Insects & Spiders | 20 Stamps | 24.95 | 15.95 |
|------|-----------------------|-----------|-------|-------|



3352 Hanukkah Candles

| | | | |
|------|-----------------------|------|-----|
| 3352 | 33¢ Hanukkah, Reissue | 1.30 | .35 |
|------|-----------------------|------|-----|

1999 Regular Issue Coil Stamp



3353 Uncle Sam

| | | | |
|------|---------------|------|-----|
| 3353 | 22¢ Uncle Sam | 1.00 | .90 |
|------|---------------|------|-----|

1999 Commemoratives

Microprinting found under one of the leaves on the NATO 50th anniversary stamp reads "UNITY." This printing is upside down.



3354 NATO/Dove

| Scott # | Mint | Used |
|---------|----------|---------------|
| 3354 | 33¢ NATO | \$1.30 \$0.50 |



3355 Madonna and Child

| | | | |
|------|-----------------------------|------|-----|
| 3355 | 33¢ Christmas - Traditional | 1.30 | .35 |
|------|-----------------------------|------|-----|



3356-59, 3360-63 Jumping Reindeer



3364-67 Jumping Reindeer

| 3356-59 | 33¢ Christmas - Contemporary | 4 Stamps, narrow frame | 9.95 | 7.75 |
|---------|------------------------------|------------------------|------|------|
| 3356 | 33¢ Deer, red | | 3.25 | 2.50 |
| 3357 | 33¢ Deer, blue | | 3.25 | 1.50 |
| 3358 | 33¢ Deer, purple | | 3.25 | 1.50 |
| 3359 | 33¢ Deer, green | | 3.25 | 1.50 |

| 3360-63 | 33¢ Christmas - Contemporary | 4 Stamps, bkt., wide frame | 6.95 | 1.20 |
|---------|------------------------------|----------------------------|------|------|
|---------|------------------------------|----------------------------|------|------|

| | | | |
|------|------------------|------|-----|
| 3360 | 33¢ Deer, red | 2.35 | .35 |
| 3361 | 33¢ Deer, blue | 2.35 | .35 |
| 3362 | 33¢ Deer, purple | 2.35 | .35 |
| 3363 | 33¢ Deer, green | 2.35 | .35 |

| 3364-67 | 33¢ Christmas - Contemporary | 4 Stamps, booklet | 6.95 | 1.20 |
|---------|------------------------------|-------------------|------|------|
|---------|------------------------------|-------------------|------|------|

| | | | |
|------|------------------|------|-----|
| 3364 | 33¢ Deer, red | 1.75 | .35 |
| 3365 | 33¢ Deer, blue | 1.75 | .35 |
| 3366 | 33¢ Deer, purple | 1.75 | .35 |
| 3367 | 33¢ Deer, green | 3.00 | .35 |



3368 Kwanzaa Celebration



3369 Baby New Year

| | | | |
|------|----------------------|------|-----|
| 3368 | 33¢ Kwanzaa, Reissue | 1.30 | .35 |
| 3369 | 33¢ New Year 2000 | 1.50 | .35 |

2000 COMMEMORATIVES

YS2000 (3370-72, 3379-90, 3391a, 3393-3402, 3414-17, 3438-46) 39 Stamps
Save \$3.50 Mint, \$3.65 Used..... 54.95 30.95



3370 Year of the Dragon



3371 Patricia Roberts Harris US Ambassador

| | | | |
|------|--------------------|------|-----|
| 3370 | 33¢ Lunar New Year | 1.30 | .35 |
| 3371 | 33¢ Black Heritage | 1.30 | .35 |



3372
US Navy Submarine:
Los Angeles Class



3373-77
US Navy Submarines

| Scott # | | Mint | Used |
|---------|--|--------|--------|
| 3372 | 33¢ US Navy Submarine: Los Angeles Class..... | \$1.60 | \$.75 |

3373-77 22¢ – \$3.20 US Navy Submarines
5 Stamps..... 19.95 10.95



First-Ever U.S. Prestige Booklet

This unique Prestige Booklet is the first ever created by the United States. It contains 2 panes of five stamps each, full-color photographs of submarines, an informative history and a decorative selvage. Each of the stamps showcases a different class of submarine, providing a wonderful overview of the US fleet. Historic and attractive, the Submarine Prestige Booklet is a perfect gift for a naval enthusiast or anyone who enjoys high-quality commemorative stamps.

BK279 Submarine Prestige Booklet.....\$39.50



3378
Pacific Coast Rain Forest

3378 33¢ Pacific Coast Rain Forest
10 Stamps..... 14.95 9.95



3379-83
Louise Nevelson – Sculptor

| Scott # | | Mint | Used |
|----------------|---------------------------------|---------------|---------------|
| 3379-83 | 33¢ Louise Nevelson | | |
| | 5 Stamps | \$6.95 | \$6.50 |
| 3379 | 33¢ Silent Music I..... | 1.85 | 1.30 |
| 3380 | 33¢ Royal Tide I..... | 1.85 | 1.30 |
| 3381 | 33¢ Black Chord..... | 1.85 | 1.30 |
| 3382 | 33¢ Nightsphere-Light..... | 1.85 | 1.30 |
| 3383 | 33¢ Dawn's Wedding Chapel..... | 1.85 | 1.30 |
| 3379-83 | 33¢ Louise Nevelson | | |
| | Sheet of 20 Stamps | 27.50 | --- |

Hubble Telescope

The Hubble telescope is in orbit over 300 miles above the surface of the Earth. This allows it to escape the effects of the atmosphere, which otherwise would blur images. The Hubble can detect objects 50-times fainter than those observed on Earth.



3384-88
Hubble Space Telescope Images

| Scott # | | Mint | Used |
|----------------|--------------------------------|--------------|-------------|
| 3384-88 | 33¢ Edwin Powell Hubble | | |
| | 5 Stamps | 7.50 | 5.95 |
| 3384 | 33¢ Eagle Nebula..... | 1.95 | 1.10 |
| 3385 | 33¢ Ring Nebula..... | 1.95 | 1.10 |
| 3386 | 33¢ Lagoon Nebula..... | 1.95 | 1.10 |
| 3387 | 33¢ Egg Nebula..... | 1.95 | 1.10 |
| 3388 | 33¢ Galaxy NGC 1316.... | 1.95 | 1.50 |
| 3384-88 | 33¢ Edwin Powell Hubble | | |
| | Sheet of 20 Stamps..... | 29.50 | --- |



3389
Samoan Double Canoe



3390
Main Reading Room
T. Jefferson Building

| Scott # | | Mint | Used |
|---------|------------------------------|--------|--------|
| 3389 | 33¢ American Samoa..... | \$1.75 | \$1.50 |
| 3390 | 33¢ Library of Congress..... | 1.30 | .35 |



3391, 3392
Wile E. Coyote & Road Runner,
Pane of 10

| Scott # | | Mint | Used |
|-------------|--|--------------|------------|
| 3391 | 33¢ Wile E. Coyote & Road Runner | | |
| | Pane of 10 Stamps..... | 12.95 | --- |
| 3391a | 33¢ Wile E. Coyote & Road Runner, single..... | 1.30 | .35 |
| 3391c | 33¢ Wile E. Coyote & Road Runner Panel of 1 | 3.95 | --- |
| 3392 | 33¢ Wile E. Coyote & Road Runner | | |
| | Pane of 10 with Imperforate | | |
| | 10th Stamp | 24.95 | --- |



3393-96
Distinguished Soldiers

| Scott # | | Mint | Used |
|----------------|-----------------------------------|-------------|-------------|
| 3393-96 | 33¢ Distinguished Soldiers | | |
| | 4 Stamps..... | 5.95 | 2.95 |
| 3393 | 33¢ John L. Hines..... | 1.50 | .80 |
| 3394 | 33¢ Omar N. Bradley..... | 1.50 | .80 |
| 3395 | 33¢ Alvin C. York..... | 1.50 | .80 |
| 3396 | 33¢ Audie L. Murphy..... | 1.50 | .80 |



3397
Running



3398
Children Line Drawing

| Scott # | | Mint | Used |
|---------|------------------------|------|------|
| 3397 | 33¢ Summer Sports..... | 1.30 | .35 |
| 3398 | 33¢ Adoption | 1.30 | .35 |

2000 Commemoratives



3399-3402
Youth Team Sports

| Scott # | | Mint | Used |
|------------------|------------------------------|---------------|---------------|
| 3399-3402 | 33¢ Youth Team Sports | | |
| | 4 Stamps..... | \$5.50 | \$3.50 |
| 3399 | 33¢ Basketball | 1.40 | .90 |
| 3400 | 33¢ Football | 1.40 | .90 |
| 3401 | 33¢ Soccer | 1.40 | .90 |
| 3402 | 33¢ Baseball..... | 1.40 | .90 |

The Stars and Stripes

In a little less than 200 years, the Stars and Stripes increased its constellation from 13 to 50 stars. It has been an accurate chronicle of the growth of this great nation. The 20-stamp Stars and Stripes sheet pictures the original 13-star flag, our current 50-star flag, and eighteen others.

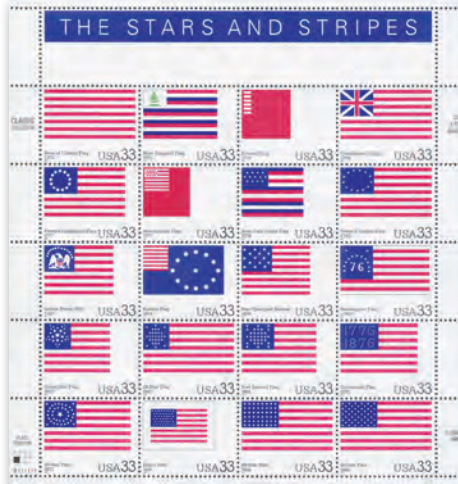

3403
The Stars and Stripes

| | | | |
|-------------|------------------------------------|--------------|--------------|
| 3403 | 33¢ The Stars & Stripes | | |
| | 20 Stamps..... | 23.95 | 18.50 |

2000 Flora & Fauna

Fruit Berries

The USPS continued its long-running Flora and Fauna series in 2000 with four more fruit berry definitives in a vertical strip of coil stamps. Started in 1990, this series has featured a wide range of plants and animals.



3404-07
Fruit Berries

| | | | |
|----------------|-----------------------------|--------------|--------------|
| 3404-07 | 33¢ Fruit Berries | | |
| | 4 Stamps, coil | 12.95 | 10.50 |
| 3404 | 33¢ Blueberries | 4.50 | 2.75 |
| 3405 | 33¢ Strawberries | 4.50 | 2.75 |
| 3406 | 33¢ Blackberries..... | 4.50 | 2.75 |
| 3407 | 33¢ Raspberries | 4.50 | 2.75 |

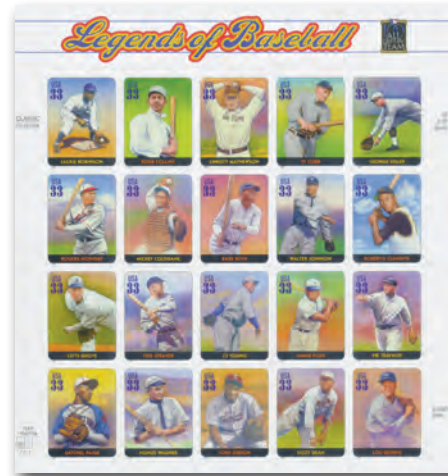

3408
Legends of Baseball

| Scott # | | Mint | Used |
|-------------|--------------------------------|----------------|----------------|
| 3408 | 33¢ Legends of Baseball | | |
| | 20 Stamps..... | \$23.95 | \$15.95 |

The Legends of Baseball includes:

- Dizzy Dean
- Jackie Robinson
- Lou Gehrig
- Cy Young
- Roberto Clemente
- Babe Ruth
- Ty Cobb
- Honus Wagner
- and many more



3409
Probing the Vastness of Space

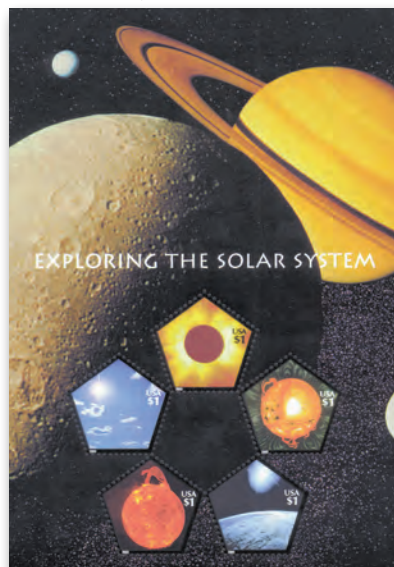

3410
Exploring the Solar System

| | | | |
|----------------|-------------------------------|---------------|------------|
| 3409-13 | 2000 Space Collection | | |
| | 5 Mint Souvenir Sheets | | |
| | Save \$12.85..... | 185.00 | --- |

| | | | |
|------|-----------------------------------|-------|-----|
| 3409 | 60¢ Probing the Vastness of Space | | |
| | 6 Stamps | 22.50 | --- |
| 3410 | \$1 Exploring the Solar System | | |
| | 5 Stamps | 28.95 | --- |



3411
Escaping the Gravity of Earth

| Scott # | | Mint | Used |
|---------|--|---------|------|
| 3411 | \$3.20 Escaping the Gravity of Earth, 2 Stamps | \$36.50 | --- |



3412
Space Achievement & Exploration

This is the first circular US stamp. It also has the first hologram on a US stamp. The planet appears to rotate when the stamp is moved.

| | | | |
|------|---|-------|-----|
| 3412 | \$11.75 Space Achievement & Exploration | 54.95 | --- |
|------|---|-------|-----|



3413
Landing on the Moon

| | | | |
|------|----------------------------------|-------|-----|
| 3413 | \$11.75 Landing on the Moon..... | 54.95 | --- |
|------|----------------------------------|-------|-----|



3414-17
Children's Stamp Design Winners

| Scott # | | Mint | Used |
|----------------|--------------------------------|-------------|-------------|
| 3414-17 | 33¢ Stampin' the Future | | |
| | 4 Stamps..... | 5.50 | 1.00 |
| 3414 | 33¢ Zachary Canter..... | 1.85 | .35 |
| 3415 | 33¢ Sarah Lipsey..... | 1.85 | .35 |
| 3416 | 33¢ Morgan Hill | 1.85 | .35 |
| 3417 | 33¢ Ashley Young | 1.85 | .35 |

2000-09 Distinguished Americans



3420
Joseph W. Stilwell
General



3422, 3436
Wilma Rudolph
Athlete



3426
Claude Pepper
Senator



3427
Margaret Chase Smith
Senator



3427A
James Michener
Author



3428
Jonas Salk
Doctor



3430
Harriet Beecher Stowe
Author



3431, 3432
Hattie Caraway
1st Woman Senator



3432A
Edward Trudeau
Doctor



3432B
Mary Lasker
Philanthropist



3433, 3434
Edna Ferber
Author



3435
Albert Sabin
Doctor

| Scott # | | Mint | Used |
|---------|----------------------------|--------|-------|
| 3420 | 10¢ Joseph W. Stilwell... | \$5.50 | \$.35 |
| 3422 | 23¢ Wilma Rudolph..... | 1.00 | .35 |
| 3426 | 33¢ Claude Pepper..... | 1.30 | 1.10 |
| 3427 | 58¢ Margaret Chase Smith | 2.25 | .50 |
| 3427A | 59¢ James Michener..... | 2.25 | .50 |
| 3428 | 63¢ Jonas Salk..... | 2.50 | .50 |
| 3430 | 75¢ Harriet Beecher Stowe | 3.00 | 1.85 |
| 3431 | 76¢ H. Caraway, perf. 11 | 3.00 | 2.25 |
| 3432 | 76¢ H. Caraway, 1 1/2 x 11 | 6.95 | --- |
| 3432A | 76¢ Edward Trudeau..... | 4.00 | 3.00 |
| 3432B | 78¢ Mary Lasker..... | 3.50 | 1.95 |
| 3433 | 83¢ Edna Ferber, 2002.. | 3.50 | .50 |
| 3434 | 83¢ Edna Ferber, 2003.. | 3.25 | .50 |
| 3435 | 87¢ Albert Sabin..... | 3.50 | .50 |
| 3436 | 23¢ Wilma Rudolph, bkt. | 1.00 | .50 |

2000 Commemoratives

Deep Sea Creatures

The fish shown on the Deep Sea Creatures strip of 5 live in the lower mid-water and deepwater regions of the ocean. Reaching depths of over 35,000 feet in places, this region is totally devoid of light. In order to live in such an environment, many of the fish have light-producing organs within their bodies.



3438
Big Sur &
Iceplant



3439-43
Deep Sea Creatures

| | | | |
|----------------|---|-------------|-------------|
| 3438 | 33¢ California Statehood | 2.95 | .35 |
| 3439-43 | 33¢ Deep Sea Creatures 5 Stamps..... | 6.95 | 6.25 |
| 3439 | 33¢ Fanfin Anglerfish..... | 1.85 | 1.35 |
| 3440 | 33¢ Sea Cucumber..... | 1.85 | 1.35 |
| 3441 | 33¢ Fangtooth..... | 1.85 | 1.35 |
| 3442 | 33¢ Amphipod..... | 1.85 | 1.35 |
| 3443 | 33¢ Medusa..... | 1.85 | 1.35 |



3444
Thomas Wolfe - Writer



3445
Illuminated White House

| Scott # | | Mint | Used |
|---------|------------------------|--------|--------|
| 3444 | 33¢ Literary Arts..... | \$1.30 | \$1.15 |
| 3445 | 33¢ White House..... | 1.75 | .35 |



3446
Edward G. Robinson - Actor
3446
33¢ Legends of Hollywood
Sheet of 20 Stamps..... 57.50

2000 American Series

American Culture



3447
NY Public Library Lion Statue
3447
10¢ Lion Statue..... .40 .35

2000 Rate Change Stamps

3448//65 (3448-57, 3462-65) 14 Stamps
Save \$3.75 Mint; 90¢ Used..... 40.95 4.50

Non-Denominated (34¢)



3448
Flag over Farm



3449
Flag over Farm
self-adhesive



3450
Flag over Farm
booklet, self-adhesive

| | | | |
|------|--|------|------|
| 3448 | 34¢ Flag over Farm..... | 1.30 | 1.30 |
| 3449 | 34¢ Flag over Farm die cut 11.25..... | 1.30 | .35 |
| 3450 | 34¢ Flag over Farm, bkt. die cut 8..... | 1.30 | .70 |



3451
Statue of Liberty
booklet, self-adhesive



3452
Statue of Liberty
coil



3453
Statue of Liberty
coil, self-adhesive

| | | | |
|------|--|------|-----|
| 3451 | 34¢ Statue of Liberty booklet, S/A..... | 1.30 | .35 |
| 3452 | 34¢ Statue of Liberty, coil.... | 1.30 | .35 |
| 3453 | Statue of Liberty coil, die cut 10..... | 1.30 | .35 |



3454-57
Flowers, die cut 10.5x10.75

| Scott # | | Mint | Used |
|----------------|---|---------------|---------------|
| 3454-57 | 34¢ Flowers 4 Stamps, booklet..... | \$6.95 | \$1.00 |
| 3454 | 34¢ Longiflorum Lily..... | 2.35 | .35 |
| 3455 | 34¢ Cymbidium Orchid..... | 2.35 | .35 |
| 3456 | 34¢ Freesia..... | 2.35 | .35 |
| 3457 | 34¢ Asian Hybrid Lily..... | 2.35 | .35 |



3458 **3459** **3460** **3461**
Flowers, die cut 11.5x11.75

| | | | |
|----------------|--|--------------|-------------|
| 3458-61 | 34¢ Flowers, 4 Stamps, bkt..... | 29.95 | 1.50 |
| 3458 | 34¢ Longiflorum Lily..... | 9.95 | .40 |
| 3459 | 34¢ Cymbidium Orchid..... | 9.95 | .40 |
| 3460 | 34¢ Freesia..... | 9.95 | .40 |
| 3461 | 34¢ Asian Hybrid Lily..... | 9.95 | .40 |



3465 **3462** **3463** **3464**
Flowers, coil

| | | | |
|----------------|---|--------------|-------------|
| 3462-65 | 34¢ Flowers, 4 Stamps, coil..... | 29.95 | 1.00 |
| 3462 | 34¢ Freesia..... | 9.95 | .35 |
| 3463 | 34¢ Asian Hybrid Lily..... | 9.95 | .35 |
| 3464 | 34¢ Cymbidium Orchid..... | 9.95 | .35 |
| 3465 | 34¢ Longiflorum Lily..... | 9.95 | .35 |

2001 Regular Issue Stamps



3466 **3467** **3468** **3468A**
Statue of Liberty Buffalo Buffalo Washington



3469 **3470** **3471** **3471A**
Flag over Farm Flag over Farm Art Deco Eagle Art Deco Eagle

| | | | |
|-------|--|------|------|
| 3466 | 34¢ Liberty, coil, round corners die cut 9 3/4..... | 1.50 | .35 |
| 3467 | 21¢ Bison, small 2001 ... | .80 | .80 |
| 3468 | 21¢ Bison, large 2001, S/A | .90 | .35 |
| 3468A | 23¢ G. Washington, 2001 | 1.00 | .35 |
| 3469 | 34¢ Flag over Farm..... | 1.50 | 1.20 |
| 3470 | 34¢ Flag over Farm die cut 11 1/4..... | 1.50 | .35 |
| 3471 | 55¢ Art Deco Eagle..... | 2.00 | .35 |
| 3471A | 57¢ Art Deco Eagle..... | 2.25 | .35 |



3472
US Capitol Dome



3473
Washington Monument

| | | | |
|------|---------------------------|-------|------|
| 3472 | \$3.50 Priority Mail..... | 13.50 | 3.25 |
| 3473 | \$12.25 Express Mail..... | 44.95 | 9.95 |



3475 Buffalo



3475A George Washington



3476 Statue of Liberty



3477 Statue of Liberty

| Scott # | | Mint | Used |
|---------|--|--------|-------|
| 3475 | 21¢ Bison, coil | \$.90 | \$.35 |
| 3475A | 23¢ George Washington coil, 2001 | 1.20 | .35 |
| 3476 | 34¢ Statue of Liberty, coil.... | 1.30 | .40 |
| 3477 | 34¢ Statue of Liberty, coil die cut 9¼, square corners . | 1.30 | .35 |



3478-81 Flowers

| 3478-81 | 34¢ Flowers | | |
|---------|-----------------------------|------|------|
| | 4 Stamps, coil | 7.50 | 1.00 |
| 3478 | 34¢ Freesia..... | 2.50 | .35 |
| 3479 | 34¢ Asian Hybrid Lily | 2.50 | .35 |
| 3480 | 34¢ Cymbidium Orchid | 2.50 | .35 |
| 3481 | 34¢ Longiflorum Lily | 2.50 | .35 |



3482, 3483 George Washington



3484, 3484A Bison



3485 Statue of Liberty

| | | | |
|-------|--|------|------|
| 3482 | 20¢ Washington, perf. 11¼. | 1.30 | .35 |
| 3483 | 20¢ Washington, perf. 10½ x 11..... | 7.50 | 5.95 |
| 3484 | 21¢ Bison, bklt., perf. 11¼ .. | 1.00 | .50 |
| 3484A | 21¢ Bison, bklt., perf. 10½ x 11¼..... | 9.95 | --- |
| 3485 | 34¢ Statue of Liberty, bklt. .. | 1.30 | .35 |



3487-90 Flowers

| 3487-90 | 34¢ Flowers | | |
|---------|-----------------------------|------|------|
| | 4 Stamps, booklet | 5.50 | 1.00 |
| 3487 | 34¢ Longiflorum Lily | 1.85 | .35 |
| 3488 | 34¢ Cymbidium Orchid | 1.85 | .35 |
| 3489 | 34¢ Freesia..... | 1.85 | .35 |
| 3490 | 34¢ Asian Hybrid Lily | 1.85 | .35 |



3491 Apple



3492 Orange

| 3491-92 | 34¢ Apple & Orange | | |
|---------|------------------------------|------|-----|
| | 2 Stamps, booklet | 3.25 | .55 |
| 3491 | 34¢ Apple, die cut 11¼ | 1.65 | .35 |
| 3492 | 34¢ Orange, die cut 11¼ | 1.65 | .35 |



3493 Apple



3494 Orange



3495 Flag over Farm

| Scott # | | Mint | Used |
|---------|--|--------|--------|
| 3493-94 | 34¢ Apple & Orange 2 Stamps, booklet | \$3.25 | \$1.20 |
| 3493 | 34¢ Apple, die cut 11¼ x 10¼ | 1.65 | .60 |
| 3494 | 34¢ Orange, die cut 11¼ x 10¼ | 1.65 | .60 |
| 3495 | 34¢ Flag over Farm die cut 8 | 1.50 | .70 |

(See more Flora & Fauna Series on pages 71, 86, 96 and 99)

2001 COMMEMORATIVES
YS2001 (3496-3501, 3503-04, 3507-19, 3521, 3523-33, 3534a, 3536-48, 3551) 48 Stamps
Save \$4.70 Mint, \$5.90 Used..... 66.95 19.95



3496 Love



3497 Love



3498 Love



3499 Love

| | | | |
|------|---------------------------------|------|------|
| 3496 | 34¢ Love, nondenominated | 1.60 | .35 |
| 3497 | 34¢ Love, first class, bklt.... | 1.60 | .35 |
| 3498 | 34¢ Love, booklet, S/A..... | 1.60 | 1.50 |
| 3499 | 55¢ Love..... | 2.50 | .60 |



3500 Year of the Snake



3501 Roy Wilkins - Civil Rights Leader

| | | | |
|------|-------------------------|------|-----|
| 3500 | 34¢ Lunar New Year..... | 1.40 | .35 |
| 3501 | 34¢ Black Heritage..... | 1.50 | .50 |



3502 American Illustrators

| | | | |
|------|---|-------|-------|
| 3502 | 34¢ American Illustrators 20 Stamps | 25.95 | 16.95 |
|------|---|-------|-------|



3503 Diabetes Research



3504 Alfred B. Nobel

| Scott # | | Mint | Used |
|---------|-------------------------------|--------|-------|
| 3503 | 34¢ Diabetes Awareness.... | \$1.30 | \$.35 |
| 3504 | 34¢ The Nobel Prize, 100 yrs. | 1.30 | .50 |



3505 Pan-Americans Inverts - Reprint

| | | | |
|------|---|-------|-----|
| 3505 | 1¢-4¢ The Pan-American Inverts Sheet of 7 Stamps..... | 12.95 | --- |
|------|---|-------|-----|

The Pan-American Exposition of 1901 displayed the latest technology of the age. The recent phenomenon of electric power and illumination was just one of the powerful attractions.

Issued to commemorate the 100th anniversary of the Pan-American Exposition, this souvenir sheet features all three of the famous inverted stamps and a reproduction of a promotional label that is valid for postal use as well.



3506 Great Plains Prairie

| | | | |
|------|--|-------|-------|
| 3506 | 34¢ Great Plains Prairie 10 Stamps | 14.95 | 11.50 |
|------|--|-------|-------|



3507 Peanuts



3508 US Flag

| | | | |
|------|----------------------------|------|-----|
| 3507 | 34¢ Peanuts | 2.00 | .50 |
| 3508 | 34¢ Honoring Veterans..... | 1.30 | .35 |



| Scott # | Description | Mint | Used |
|-------------|---|--------------|------------|
| 3509 | 34¢ Frida Kahlo | \$1.95 | \$.35 |
| 3509 | 34¢ Frida Kahlo Sheet of 20 Stamps | 39.00 | --- |



| Scott # | Description | Mint | Used |
|---------|----------------------|------|------|
| 3510 | 34¢ Ebbets Field | 1.60 | .70 |
| 3511 | 34¢ Tiger Stadium | 1.60 | .70 |
| 3512 | 34¢ Crosley Field | 1.60 | .70 |
| 3513 | 34¢ Yankee Stadium | 3.95 | .70 |
| 3514 | 34¢ The Polo Grounds | 1.60 | .70 |
| 3515 | 34¢ Forbes Field | 1.60 | .70 |
| 3516 | 34¢ Fenway Park | 3.95 | .70 |
| 3517 | 34¢ Comiskey Park | 1.60 | .70 |
| 3518 | 34¢ Shibe Park | 1.60 | .70 |
| 3519 | 34¢ Wrigley Field | 3.95 | .70 |

2001 American Series Coil Stamps
American Culture



| Scott # | Description | Mint | Used |
|---------|------------------------|------|------|
| 3520 | 10¢ Atlas Statue, 2001 | .40 | .35 |
| 3522 | 15¢ Woody Wagon | .75 | .35 |

2001 Commemoratives



| Scott # | Description | Mint | Used |
|---------|-----------------------|------|------|
| 3521 | 34¢ Leonard Bernstein | 1.30 | .50 |



| Scott # | Description | Mint | Used |
|-------------|--|--------------|------------|
| 3523 | 34¢ Lucille Ball | \$1.75 | \$.35 |
| 3523 | 34¢ Legends of Hollywood Sheet of 20 Stamps | 35.00 | --- |



| Scott # | Description | Mint | Used |
|---------|-------------------------|------|------|
| 3524-27 | 34¢ Amish Quilt Designs | 5.75 | 1.00 |
| 3524 | 34¢ Diamond-in-Square | 1.45 | .35 |
| 3525 | 34¢ Lone-Star | 1.45 | .35 |
| 3526 | 34¢ Sunshine & Shadow | 1.45 | .35 |
| 3527 | 34¢ Double Nine-Patch | 1.45 | .35 |



| Scott # | Description | Mint | Used |
|---------|------------------------|------|------|
| 3528-31 | 34¢ Carnivorous Plants | 5.75 | 1.00 |
| 3528 | 34¢ Venus Flytrap | 1.45 | .35 |
| 3529 | 34¢ Yellow Trumpet | 1.45 | .35 |
| 3530 | 34¢ Cobra Lily | 1.45 | .35 |
| 3531 | 34¢ English Sundew | 1.45 | .35 |

NOTE: 3528-31 Mint supplied as a vertical strip of 4.



| Scott # | Description | Mint | Used |
|---------|------------------|------|------|
| 3532 | 34¢ Eid | 1.30 | .35 |
| 3533 | 34¢ Enrico Fermi | 1.30 | 1.00 |



| Scott # | Description | Mint | Used |
|-------------|--|--------------|------------|
| 3534a | 34¢ Porky Pig, Pane of 10 | 13.95 | --- |
| 3534a | 34¢ Porky Pig | 1.30 | .35 |
| 3534c | 34¢ Porky Pig, panel of 1 | 3.95 | --- |
| 3535 | 34¢ Porky Pig, Pane of 10 with imperforate 10th Stamp | 59.95 | --- |



| Scott # | Description | Mint | Used |
|----------------|---|-------------|-------------|
| 3536 | 34¢ Christmas - Traditional | \$1.30 | \$.35 |
| 3537-40 | 34¢ Christmas - Contemporary 4 Stamps | 5.95 | 3.75 |
| 3537 | 34¢ Santa with Horse | 1.50 | 1.00 |
| 3538 | 34¢ Santa with Horn | 1.50 | 1.00 |
| 3539 | 34¢ Santa with Red Hat | 1.50 | 1.00 |
| 3540 | 34¢ Santa with Dog | 1.50 | 1.00 |
| 3541-44 | 34¢ Christmas - Contemporary 4 Stamps, booklet | 6.25 | 1.50 |
| 3541 | 34¢ Santa with Horse | 1.60 | .40 |
| 3542 | 34¢ Santa with Horn | 1.60 | .40 |
| 3543 | 34¢ Santa with Hat | 1.60 | .40 |
| 3544 | 34¢ Santa with Dog | 1.60 | .40 |

NOTE: 3537-40 Mint supplied as a vertical strip of 4.



| Scott # | Description | Mint | Used |
|---------|-----------------------------------|------|------|
| 3545 | 34¢ James Madison - 4th President | 1.30 | .90 |
| 3546 | 34¢ Horn of Plenty | 1.30 | .40 |
| 3547 | 34¢ Hanukkah Candles | 1.30 | .75 |
| 3548 | 34¢ Kwanzaa Celebration | 1.30 | .50 |



| Scott # | Description | Mint | Used |
|---------|-----------------------|------|------|
| 3545 | 34¢ James Madison | 1.30 | .90 |
| 3546 | 34¢ We Give Thanks | 1.30 | .40 |
| 3547 | 34¢ Hanukkah, Reissue | 1.30 | .75 |
| 3548 | 34¢ Kwanzaa, Reissue | 1.30 | .50 |



| Scott # | Description | Mint | Used |
|---------|--|------|------|
| 3549 | 34¢ United We Stand booklet, 2001 | 1.30 | .35 |
| 3549B | 34¢ United We Stand booklet, 2002 | 1.30 | .35 |
| 3550 | 34¢ United We Stand, coil square corners | 1.95 | .35 |
| 3550A | 34¢ United We Stand, coil round corners | 2.75 | 1.95 |



| Scott # | Description | Mint | Used |
|---------|-------------|------|------|
| 3551 | 57¢ Love | 2.50 | .50 |

2002 COMMEMORATIVES

YS2002 (3352-60, 3650-79, 3692, 3695) 41 Stamps...Save \$4.10 Mint, \$3.45 Used..... \$63.50 \$13.95

Mint Used



3552-55
Winter Sports

| Scott # | | Mint | Used |
|---------|-------------------------|---------------|---------------|
| 3552-55 | 34¢ Winter Sports | | |
| | 4 Stamps..... | \$5.95 | \$2.25 |
| 3552 | 34¢ Ski Jumping..... | 1.50 | 1.25 |
| 3553 | 34¢ Snowboarding..... | 1.50 | .40 |
| 3554 | 34¢ Ice Hockey..... | 1.50 | .40 |
| 3555 | 34¢ Figure Skating..... | 1.50 | .40 |



3611
Longleaf Pine Forest

| Scott # | | Mint | Used |
|---------|--------------------------|----------------|--------------|
| 3611 | 34¢ Longleaf Pine Forest | | |
| | 10 Stamps..... | \$19.95 | 15.95 |

**2002 Regular Issue Stamps
American Design**



3612
Coffee Pot

| | | | |
|------|------------------------|-----|-----|
| 3612 | 5¢ Toleware, coil..... | .35 | .35 |
|------|------------------------|-----|-----|

**3613-37 2002-05 Definitive Stamps,
Set of 31...SAVE \$5.75..... \$54.95 ---**



3613



3614
Star



3615

**3613-15 2002 Star Series,
Set of 3...SAVE 20¢ Mint, 40¢ Used .85 .65**

| | | | |
|------|--------------------------------|-----|-----|
| 3613 | 3¢ Star, year lower left..... | .35 | .35 |
| 3614 | 3¢ Star, year lower right..... | .35 | .35 |
| 3615 | 3¢ Star, coil..... | .35 | .35 |



3556
Child & Mentor



3557
Langston Hughes
Writer



3558
Happy Birthday



3560
Eagle & Shield



3559
Year of the Horse

| | | | |
|------|----------------------------|------|-----|
| 3556 | 34¢ Mentoring a Child..... | 1.50 | .35 |
| 3557 | 34¢ Black Heritage..... | 1.50 | .35 |
| 3558 | 34¢ Happy Birthday..... | 1.50 | .35 |
| 3559 | 34¢ Lunar New Year..... | 1.50 | .35 |
| 3560 | 34¢ Military Academy..... | 1.50 | .35 |



3561-3610
Greetings from America



3562
Greetings from
Alaska



3592
Greetings from
New York

Greetings from America

The April 4, 2002, release of the "Greetings from America" sheet marked the first time a US postage stamp was issued on the same day in every state!

This is the fifth 50-stamp se-tenant sheet issued by the US Like the 1976 State Flags, 1982 State Birds and Flowers, 1987 American Wildlife, and 1992 Wildflowers, it has proven to be very popular. Supplies are shrinking fast!

**3561-3610 34¢ Greetings
from America, Mint Used
50 Stamps..... 59.95 55.00**



3616

3617

3618

3619

George Washington

| Scott # | | Mint | Used |
|---------|----------------------------|--------|--------|
| 3616 | 23¢ Washington, 2002..... | \$1.00 | \$1.00 |
| 3617 | 23¢ Washington, coil, 2002 | 1.00 | .35 |
| 3618 | 23¢ Washington, bkt..... | 1.00 | .35 |
| 3619 | 23¢ Washington, bkt., 2002 | 7.50 | --- |

2002-05 Rate Change Stamps



3620

3621

3622

3623

3624

3625

Flag

Non-Denominated (37¢)

| | | | |
|------|---|------|------|
| 3620 | 37¢ Flag, perf. 11¼ x 11..... | 1.50 | 1.40 |
| 3621 | 37¢ Flag, micro USA..... | 1.50 | 1.40 |
| 3622 | 37¢ Flag, coil..... | 1.50 | .35 |
| 3623 | 37¢ Flag, bkt., micro USPS | 1.95 | .35 |
| 3624 | 37¢ Flag, booklet, large 2002 die cut 10½ x 10¾..... | 1.50 | .40 |
| 3625 | 37¢ Flag, booklet large 2002, die cut 8..... | 1.50 | .40 |



3626-29 Antique Toys

| | | | |
|---------|-------------------------------|-------------|-------------|
| 3626-29 | 37¢ Antique Toys | | |
| | 4 Stamps, booklet..... | 5.95 | 1.00 |
| 3626 | 37¢ Mail Wagon..... | 2.00 | .35 |
| 3627 | 37¢ Locomotive..... | 2.00 | .35 |
| 3628 | 37¢ Taxicab..... | 2.00 | .35 |
| 3629 | 37¢ Fire Engine..... | 2.00 | .35 |



3629F

3630

3631

3632

3632A



3632C

3633

3633A

3633B



3634

3635

3636

3636D

3637

Denominated

| | | | |
|-------|--|------|------|
| 3629F | 37¢ Flag, 2003, perf. 11¼... | 1.70 | 1.60 |
| 3630 | 37¢ Flag, 2002, micro USA. | 1.70 | .35 |
| 3631 | 37¢ Flag, coil, perf. 9¾..... | 1.50 | .35 |
| 3632 | 37¢ Flag, coil, 2002 die cut 9¾ | 1.50 | .35 |
| 3632A | 37¢ Flag, coil, 2003 die cut 10¼ | 1.50 | .35 |
| 3632C | 37¢ Flag, coil, 2004 die cut 11¼ | 1.95 | .50 |
| 3633 | 37¢ Flag, coil, 2002 die cut 8½ | 1.50 | .50 |
| 3633A | 37¢ Flag, coil, 2003 die cut 8½ | 3.95 | .35 |
| 3633B | 37¢ Flag, coil, 2005 micro USA..... | 9.50 | .35 |
| 3634 | 37¢ Flag, bkt., die cut 11.1. | 1.50 | .35 |
| 3635 | 37¢ Flag, bkt., micro USPS | 1.50 | .35 |
| 3636 | 37¢ Flag, booklet, 2002, die cut 10½ x 10¾..... | 1.50 | .35 |
| 3636D | 37¢ Flag, booklet, 2004 die cut 11¼ x 11..... | 2.95 | .35 |
| 3637 | 37¢ Flag, booklet, 2003 die cut 8..... | 1.50 | .35 |



3640 Fire Engine
3641 Taxicab
3638 Locomotive
3639 Mail Wagon



3642 3643 3644 3645
Antique Toys

| Scott # | | Mint | Used |
|----------------|--------------------------|---------------|---------------|
| 3638-41 | 37¢ Antique Toys | | |
| | 4 Stamps, coil | \$6.95 | \$1.00 |
| 3638 | 37¢ Locomotive | 2.25 | .35 |
| 3639 | 37¢ Mail Wagon | 2.25 | .35 |
| 3640 | 37¢ Fire Engine | 2.25 | .35 |
| 3641 | 37¢ Taxicab | 2.25 | .35 |
| 3642-45 | 37¢ Antique Toys | | |
| | 4 Stamps, booklet | 5.95 | 1.00 |
| 3642 | 37¢ Mail Wagon | 2.00 | .35 |
| 3643 | 37¢ Locomotive | 2.00 | .35 |
| 3644 | 37¢ Taxicab | 2.00 | .35 |
| 3645 | 37¢ Fire Engine | 2.00 | .35 |



3646 Coverlet Eagle

| | | | |
|------|--------------------|------|-----|
| 3646 | 60¢ Coverlet Eagle | 2.50 | .35 |
|------|--------------------|------|-----|

2002-03 Regular Issue Stamps



3647

Jefferson Memorial



3647A



3648 US Capitol Dome

| | | | |
|-------|----------------------------|-------|-------|
| 3647 | \$3.85 Priority Mail, 2002 | 14.95 | 7.50 |
| 3647A | \$3.85 Priority Mail, 2003 | 14.95 | 8.50 |
| 3648 | \$13.65 Express Mail | 49.95 | 10.95 |

The Jefferson Memorial, US Capitol Dome, and Harry Houdini stamps all contain "hidden images." They were introduced by the USPS to prevent counterfeiting and can only be seen with a special stamp decoder.

2002 Commemoratives



3649 - Masters of American Photography

Scott # Mint Used

| | | | | |
|-------------|--|------------------|----------------|--------------|
| 3649 | 37¢ Masters of American Photography | 20 Stamps | \$29.95 | 21.50 |
|-------------|--|------------------|----------------|--------------|



3650 John James Audubon - Painter



3651 Harry Houdini - Magician

| | | | |
|------|------------------------|------|-----|
| 3650 | 37¢ John James Audubon | 2.00 | .35 |
| 3651 | 37¢ Harry Houdini | 1.75 | .35 |



3652 - Andy Warhol - Artist

| | | | |
|-------------|---------------------------|--------------|------------|
| 3652 | 37¢ Andy Warhol | 2.25 | .35 |
| 3652 | 37¢ Andy Warhol | | |
| | Sheet of 20 Stamps | 45.00 | --- |



3653 Bruin

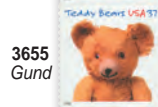

3655 Gund



3654 Stick



3656 Ideal

3653-56 Teddy Bears

| | | | |
|----------------|------------------------|-------------|-------------|
| 3653-56 | 37¢ Teddy Bears | | |
| | 4 Stamps | 5.95 | 1.00 |
| 3653 | 37¢ Bruin Bear | 2.00 | .35 |
| 3654 | 37¢ Stick Bear | 2.00 | .35 |
| 3655 | 37¢ Gund Bear | 2.00 | .35 |
| 3656 | 37¢ Ideal Bear | 2.00 | .35 |

Teddy bears have been part of American culture for 100 years. The toy owes its nickname to our 26th President. On a 1902 hunting trip, Theodore "Teddy" Roosevelt refused to shoot a bear tied to a tree. A cartoon in the *Washington Post* immortalized the incident. Soon after, Brooklyn store owner Morris Michtom asked the president for permission to call stuffed bears "Teddy's Bears."

Masters of American Photography

The striking images featured on this sheet represent 20 of the greatest American photographers. The stamps are arranged in chronological order according to when the pictures were taken. The earliest photographs date back to the Civil War era. The sheet's salvage depicts a photographer with an antiquated camera on the edge of a cliff, from a photo attributed to William Henry Jackson. This sheet marks the 100th anniversary of the birth of Ansel Adams. Beautiful and historic, this sheet is a must for your modern US stamp collection.



3657



3658

| Scott # | Love | Mint | Used |
|---------|----------|--------|--------|
| 3657 | 37¢ Love | \$1.50 | \$3.35 |
| 3658 | 60¢ Love | 2.40 | .40 |



3659

Ogden Nash - Author



3660

Duke Kahanamoku - Surfer

| | | | |
|------|---------------------|------|-----|
| 3659 | 37¢ Literary Arts | 1.50 | .35 |
| 3660 | 37¢ Duke Kahanamoku | 1.50 | .35 |



3661-64 American Bats

| | | | |
|----------------|--------------------------|-------------|-------------|
| 3661-64 | 37¢ American Bats | | |
| | 4 Stamps | 5.95 | 4.25 |
| 3661 | 37¢ Red Bat | 2.00 | 1.00 |
| 3662 | 37¢ Leaf-Nosed Bat | 2.00 | 1.00 |
| 3663 | 37¢ Pallid Bat | 2.00 | 1.50 |
| 3664 | 37¢ Spotted Bat | 2.00 | 1.00 |



3665-68 - Women in Journalism

| | | | |
|----------------|--------------------------------|-------------|-------------|
| 3665-68 | 37¢ Women in Journalism | | |
| | 4 Stamps | 6.95 | 1.15 |
| 3665 | 37¢ Nellie Bly | 1.75 | .35 |
| 3666 | 37¢ Ida Tarbell | 1.75 | .35 |
| 3667 | 37¢ Ethel Payne | 1.75 | .35 |
| 3668 | 37¢ Marguerite Higgins | 1.75 | .35 |



3669 Irving Berlin Composer



3670-71 Kitten & Puppy

| | | | |
|----------------|---------------------------|-------------|------------|
| 3669 | 37¢ Irving Berlin | 1.50 | .35 |
| 3670-71 | 37¢ Neuter or Spay | | |
| | 2 Stamps | 3.95 | .55 |
| 3670 | 37¢ Kitten | 2.00 | .35 |
| 3671 | 37¢ Puppy | 2.00 | .35 |

2002 Commemoratives



3672
Hanukkah Candles



3673
Kwanzaa Celebration



3674
Arabic Calligraphy



3675
Madonna and Child

| Scott # | | Mint | Used |
|---------|-----------------------------|--------|-------|
| 3672 | 37¢ Hanukkah..... | \$1.50 | \$.35 |
| 3673 | 37¢ Kwanzaa..... | 1.50 | .35 |
| 3674 | 37¢ Eid..... | 1.50 | .35 |
| 3675 | 37¢ Christmas – Traditional | 1.50 | .35 |



3676
Red Plaid



3678
Cork Pipe



3680-83



3677
Blue Plaid



3679
Top Hat



3676-79

Snowmen

3684-87

| 3676-79 37¢ Christmas – Contemporary | | | |
|---|---------------------------|------|------|
| | 4 Stamps..... | 7.95 | 1.50 |
| 3676 | 37¢ Red Plaid Scarf..... | 1.95 | .40 |
| 3677 | 37¢ Blue Plaid Scarf..... | 1.95 | .40 |
| 3678 | 37¢ Cork Pipe..... | 1.95 | .40 |
| 3679 | 37¢ Top Hat..... | 1.95 | .40 |

| 3680-83 37¢ Christmas – Contemporary | | | |
|---|---------------------------|-------|------|
| | 4 Stamps, coil..... | 11.95 | 1.00 |
| 3680 | 37¢ Blue Plaid Scarf..... | 3.95 | .35 |
| 3681 | 37¢ Cork Pipe..... | 3.95 | .35 |
| 3682 | 37¢ Top Hat..... | 3.95 | .35 |
| 3683 | 37¢ Red Plaid Scarf..... | 3.95 | .35 |

| 3684-87 37¢ Christmas – Contemporary | | | |
|---|--|------|------|
| | 4 Stamps, booklet, die cut 10¼ x 11..... | 6.75 | 1.00 |
| 3684 | 37¢ Red Plaid Scarf..... | 2.25 | .35 |
| 3685 | 37¢ Blue Plaid Scarf..... | 2.25 | .35 |
| 3686 | 37¢ Cork Pipe..... | 2.25 | .35 |
| 3687 | 37¢ Top Hat..... | 2.25 | .35 |



3688-91
Snowmen

| Scott # | | Mint | Used |
|---------|--|------|------|
|---------|--|------|------|

| 3688-91 37¢ Christmas – Contemporary | | | |
|---|------------------------------------|--------|--------|
| | 4 Stamps, booklet, die cut 11..... | \$6.75 | \$1.00 |

| | | | |
|------|---------------------------|------|-----|
| 3688 | 37¢ Red Plaid Scarf..... | 2.25 | .35 |
| 3689 | 37¢ Blue Plaid Scarf..... | 2.25 | .35 |
| 3690 | 37¢ Cork Pipe..... | 2.25 | .35 |
| 3691 | 37¢ Top Hat..... | 2.25 | .35 |



3692
Cary Grant – Actor

| | | | |
|------|--|-------|-----|
| 3692 | 37¢ Cary Grant, single..... | 1.50 | .35 |
| 3692 | 37¢ Legends of Hollywood Sheet of 20 Stamps..... | 30.00 | --- |

2002 American Series American Scenes



3693
Seacoast

| | | | |
|------|------------------------|-----|-----|
| 3693 | 5¢ Seacoast, 2002..... | .35 | .35 |
|------|------------------------|-----|-----|

2002 Commemoratives



3694
Hawaii Stamps

| | | | |
|-------------|----------------------------------|-------------|-------------|
| 3694 | 37¢ Hawaiian Missionaries | 5.95 | 4.50 |
|-------------|----------------------------------|-------------|-------------|



3695
Birthday Greetings

| Scott # | | Mint | Used |
|---------|--|------|------|
|---------|--|------|------|

| | | | |
|------|-------------------------|--------|-------|
| 3695 | 37¢ Happy Birthday..... | \$1.50 | \$.35 |
|------|-------------------------|--------|-------|

US #3695 is the third US Happy Birthday stamp. The first, US #2272, was issued in 1987 as part of the Special Occasions set. In 1988, the second, #2395, was one of the four Special Occasions booklet singles.

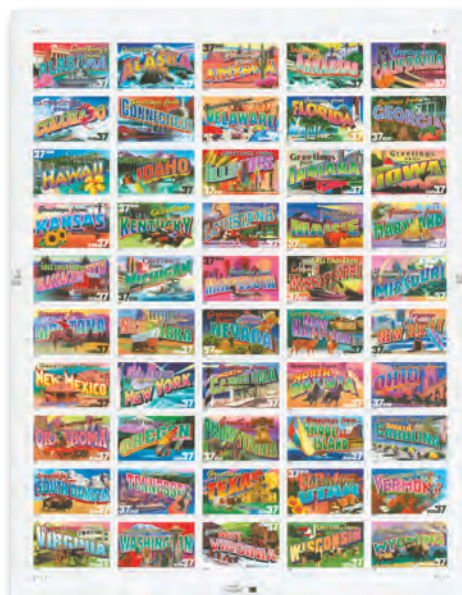

3696-3745
Greetings from America

| | | | |
|------------------|-----------------------------------|--------------|--------------|
| 3696-3745 | 37¢ Greetings From America | 64.95 | 55.00 |
|------------------|-----------------------------------|--------------|--------------|

A Celebration of the Rare Hawaiian Missionary Stamps

By the 1840s, many American missionaries had settled in the Kingdom of Hawaii. At that time, sending a letter to the US meant asking a ship captain to mail the letter once he reached a US port. The captain was paid two cents for his service.

As mail increased, a better system was needed. On June 18, 1851, the Kingdom of Hawaii authorized the printing of postage stamps. Used almost exclusively by missionaries, the first Hawaii stamps became known as "Missionaries." The stamps went on sale October 1, 1851.

A 2¢ stamp paid postage to the US for newspapers and printed circulars. A 5¢ stamp transported a letter from the Honolulu post office to a ship at harbor. The 13¢ stamp paid the 5¢ Hawaiian postage to the ship, the 2¢ captain's fee, plus 6¢ for US postage from San Francisco to the East.

2003 COMMEMORATIVES

YS2003 (3746-48, 3771, 3773-74, 3776-83a, 3786-91, 3803-18, 3820-24)

41 Stamps

Mint Used

Save \$3.15 Mint, \$2.45 Used.....\$62.50 \$14.95



3746

Thurgood Marshall – Supreme Court Justice

3746 37¢ Black Heritage..... 1.50 .35



3747

Year of the Ram



3748

Zora Neale Hurston – Writer

3747 37¢ Lunar New Year 1.50 .35

3748 37¢ Literary Arts 1.50 .35

**2003 American Series
American Designs**



3750

3751

3752

3753

Navajo Necklace



3749

3749A

2008

3758

3758A

2008

3758B

Tiffany Lamp

Navajo
Necklace



3754

3759

3755

3761-61A

Silver Coffeepot

Chippendale Chair



3756

3756A

2007

3757

3762

3763

American Toleware

American Clock

| | | | |
|-------|--------------------------------|-----|-----|
| 3749 | 1¢ Tiffany Lamp..... | .35 | .35 |
| 3749A | 1¢ Tiffany Lamp..... | .35 | .35 |
| 3750 | 2¢ Navajo Necklace | .35 | .35 |
| 3751 | 2¢ Navajo Necklace | .75 | .35 |
| 3752 | 2¢ Navajo Necklace | .35 | .35 |
| 3753 | 2¢ Navajo Necklace | .35 | .35 |
| 3754 | 3¢ Silver Coffeepot..... | .35 | .35 |
| 3755 | 4¢ Chippendale Chair | .35 | .35 |
| 3756 | 5¢ American Toleware | .35 | .35 |
| 3756A | 5¢ American Toleware | .35 | .35 |
| 3757 | 10¢ American Clock..... | .50 | .35 |
| 3758 | 1¢ Tiffany Lamp, coil..... | .35 | .35 |
| 3758A | 1¢ Tiffany Lamp, coil..... | .35 | .35 |
| 3758B | 2¢ Navajo Necklace | .35 | .35 |
| 3759 | 3¢ Silver Coffeepot, coil..... | .35 | .35 |
| 3761 | 4¢ Chippendale Chair, 2007 | .35 | .35 |
| 3761A | 4¢ Chippendale Chair, 2014 | .35 | .35 |
| 3762 | 10¢ American Clock..... | .50 | .35 |
| 3763 | 10¢ American Clock..... | .50 | .35 |

American Culture



3766
Wisdom



3769
Lion Statue



3770
Atlas

| | | | |
|---------|-----------------------------|--------|-------|
| Scott # | | Mint | Used |
| 3766 | \$1.00 Wisdom | \$4.25 | \$.40 |
| 3769 | 10¢ Lion Statue, coil, 2003 | .50 | .50 |
| 3770 | 10¢ Atlas, die cut 11, 2003 | .50 | .35 |

2003 Commemoratives



3771
Athlete with Medal

3771 80¢ Special Olympics 3.75 .85



3772
American Filmmaking

**3772 37¢ American Filmmaking
10 Stamps 14.95 11.50**

The American Filmmaking Set marks the third appearance of actor Boris Karloff on a US stamp. His first two came in 1997's se-tenant set of Classic Movie Monsters, featured in both *Frankenstein* and *The Mummy*. On the sheet above, he is being made up for his role as Frankenstein's monster.



3773
Aerial View of Farm



3774
Brown Pelican

| | | | |
|------|---|------|-----|
| 3773 | 37¢ Ohio Statehood | 1.50 | .35 |
| 3774 | 37¢ Pelican Island National Wildlife Refuge..... | 1.50 | .35 |

**2003 American Series Coil Stamps
American Scenes**



3775

Seacoast



3785

| | | | |
|------|--|-----|-----|
| 3775 | 5¢ Seacoast, blue 2003 | .35 | .35 |
| 3785 | 5¢ Seacoast, die cut 9½ x 10 on 4 sides, black 2003 | .35 | .35 |

2003 Commemoratives



3776

Uncle Sam on Bicycle



3777

Campaign Badge



3778
Bookmark



3779
Flag on Fan



3780
Liberty Carving

| | | | |
|----------------|----------------------------|---------------|---------------|
| Scott # | | Mint | Used |
| 3776-80 | 37¢ Patriotic Flags | | |
| | 5 Stamps..... | \$7.50 | \$4.95 |
| 3776 | 37¢ Uncle Sam | 2.00 | 1.00 |
| 3777 | 37¢ Campaign Badge | 2.00 | 1.00 |
| 3778 | 37¢ Bookmark | 2.00 | 1.00 |
| 3779 | 37¢ Flag on Fan | 2.00 | 1.00 |
| 3780 | 37¢ Liberty Carving | 2.00 | 1.00 |

**BK294 37¢ Old Glory Booklet
of 20 Stamps 29.95 ---**



3781

Cesar Chavez – Labor Organizer



3782

Signers of L-P Treaty

| | | | |
|------|--|------|-----|
| 3781 | 37¢ Cesar Chavez | 1.50 | .35 |
| 3782 | 37¢ Louisiana Purchase Bicentennial | 1.50 | .35 |



3783a

Orville Wright Piloting
1903 Wright Flyer

| | | | |
|-------|--|-------|-----|
| 3783a | 37¢ First Flight Centenary... | 1.75 | .35 |
| 3783 | 37¢ First Flight Centenary Pane of 10 Stamps..... | 15.95 | --- |

2003 Regular Issue Stamps



3784

Purple Heart



3784A

| | | | |
|-------|---|------|-----|
| 3784 | 37¢ Purple Heart die cut 11¼ x 10¼ | 1.50 | .35 |
| 3784A | 37¢ Purple Heart die cut 10¼ x 10¼ | 1.50 | .35 |

2003 Commemoratives



| | | | |
|---------|---|--------------|------------|
| Scott # | | Mint | Used |
| 3786 | 37¢ Audrey Hepburn..... | \$2.75 | \$.35 |
| 3786 | 37¢ Legends of Hollywood Sheet of 20 Stamps..... | 52.00 | --- |



3787-91 37¢ Southeastern Lighthouses, 5 Stamps 7.95 1.75

| | | | |
|------|------------------------------|------|-----|
| 3787 | 37¢ Cape Henry, VA..... | 2.10 | .35 |
| 3788 | 37¢ Cape Lookout, NC..... | 2.10 | .35 |
| 3789 | 37¢ Morris Island, SC..... | 2.10 | .35 |
| 3790 | 37¢ Tybee Island, GA..... | 2.10 | .35 |
| 3791 | 37¢ Hillsboro Inlet, FL..... | 2.10 | .35 |

2003 Regular Issue Stamps



3792-3801 25¢ Eagle, 10 Stamps die cut 11½..... 14.95 2.75

| | | | |
|------|---------------------------------------|------|-----|
| 3792 | 25¢ Eagle, gold on gray | 2.50 | .35 |
| 3793 | 25¢ Eagle, red on gold..... | 2.50 | .35 |
| 3794 | 25¢ Eagle, gold on dull blue | 2.50 | .35 |
| 3795 | 25¢ Eagle, Prussian blue on gold..... | 2.50 | .35 |
| 3796 | 25¢ Eagle, gold on green . | 2.50 | .35 |
| 3797 | 25¢ Eagle, gray on gold ... | 2.50 | .35 |
| 3798 | 25¢ Eagle, gold on Prussian blue..... | 2.50 | .35 |
| 3799 | 25¢ Eagle, dull blue on gold | 2.50 | .35 |
| 3800 | 25¢ Eagle, gold on red..... | 2.50 | .35 |
| 3801 | 25¢ Eagle, green on gold . | 2.50 | .35 |

2003 Commemoratives



3802 Arctic Tundra

| | | | |
|---------|--------------------------|----------------|----------------|
| Scott # | | Mint | Used |
| 3802 | 37¢ Arctic Tundra | | |
| | 10 Stamps | \$14.95 | \$10.50 |



3803 Korean War Veterans Memorial

| | | | |
|------|---------------------------------------|------|-----|
| 3803 | 37¢ Korean War Veterans Memorial..... | 1.50 | .35 |
|------|---------------------------------------|------|-----|



3804-07 37¢ Mary Cassatt Artist

| | | | |
|------|-------------------------------|------|-----|
| 3804 | 37¢ Young Mother..... | 2.00 | .35 |
| 3805 | 37¢ Playing on the Beach... | 2.00 | .35 |
| 3806 | 37¢ On a Balcony..... | 2.00 | .35 |
| 3807 | 37¢ Child in a Straw Hat..... | 2.00 | .35 |



3808-11 Early Football Heroes

| | | | |
|---------|--|-------------|-------------|
| 3808-11 | 37¢ Early Football Heroes 4 Stamps..... | 5.95 | 1.15 |
| 3808 | 37¢ Bronko Nagurski..... | 1.50 | .35 |
| 3809 | 37¢ Ernie Nevers..... | 1.50 | .35 |
| 3810 | 37¢ Walter Camp..... | 1.50 | .35 |
| 3811 | 37¢ Red Grange..... | 1.50 | .35 |



3812 Roy Acuff - Musician

| | | | |
|---------|--------------------|--------|-------|
| Scott # | | Mint | Used |
| 3812 | 37¢ Roy Acuff..... | \$1.50 | \$.35 |



3813 District of Columbia

| | | | |
|------|-------------------------------|------|-----|
| 3813 | 37¢ District of Columbia..... | 1.50 | .40 |
|------|-------------------------------|------|-----|

The District of Columbia stamp's shape is appropriate, as our nation's capital was originally diamond-shaped. That ended in the mid-1800s, when land was returned to Virginia.



3814-18 Reptiles and Amphibians

| | | | |
|---------|--|-------------|-------------|
| 3814-18 | 37¢ Reptiles & Amphibians 5 Stamps..... | 7.50 | 1.95 |
| 3814 | 37¢ Scarlet King Snake..... | 2.00 | .40 |
| 3815 | 37¢ Blue-spotted Salamander | 2.00 | .40 |
| 3816 | 37¢ Reticulate Collared Lizard | 2.00 | .40 |
| 3817 | 37¢ Ornate Chorus Frog..... | 2.00 | .40 |
| 3818 | 37¢ Ornate Box Turtle..... | 2.00 | .40 |

2003 Regular Issue Stamp



3819 George Washington

| | | | |
|---------|------------------------------------|--------|-------|
| Scott # | | Mint | Used |
| 3819 | 23c G. Washington, die cut 11..... | \$1.75 | \$.40 |

2003 Commemoratives



3820 Madonna and Child

The 2003 Madonna and Child "traditional" Christmas stamp is a reissue of the 2002 design, reformatted as a double-sided convertible booklet. It features Jan Gossaert's oil-on-panel painting *Madonna and Child*, created circa 1520. This masterpiece, noted for its serene quality, hangs in the Art Institute of Chicago.

3821 Deer with Pipes



3823 Santa with Trumpet



3822 Santa with Drum



3824 Deer with Horn



3825 3826 3827 3828 Holiday Music Makers

| | | | |
|----------------|-------------------------------------|-------------|-------------|
| 3820 | 37c Christmas – Traditional | 1.50 | .35 |
| 3821-24 | 37c Christmas – Contemporary | | |
| | 4 Stamps..... | 6.00 | 1.15 |
| 3821 | 37c Deer with Pipes..... | 2.00 | .35 |
| 3822 | 37c Santa with Trumpet..... | 2.00 | .35 |
| 3823 | 37c Santa with Drum..... | 2.00 | .35 |
| 3824 | 37c Deer with Horn..... | 2.00 | .35 |

**Note: The attached strip #3821-24 is provided by the USPS out of Scott number order.*

3825-28 37c Christmas – Contemporary
4 Stamps, booklet..... 6.00 1.15

| | | | |
|------|-----------------------------|------|-----|
| 3825 | 37c Deer with Pipes..... | 2.00 | .35 |
| 3826 | 37c Santa with Drum..... | 2.00 | .35 |
| 3827 | 37c Santa with Trumpet..... | 2.00 | .35 |
| 3828 | 37c Deer with Horn..... | 2.00 | .35 |

2003-04 Regular Issue Stamp



3829 3829A 3830 3830D Snowy Egret

| | | | |
|-------|---|------|-----|
| 3829 | 37c Snowy Egret, coil, 2003 | 1.50 | .35 |
| 3829A | 37c Snowy Egret, coil, 2004 | 1.75 | .35 |
| 3830 | 37c Snowy Egret, bkt., 2004 | 1.50 | .35 |
| 3830D | 37c Snowy Egret, bkt., 2004 microprinting USPS..... | 9.95 | --- |

2004 COMMEMORATIVES

YS2004 (3832-43, 3854-63, 3865-72, 3876-77, 3879-86)
10 Stamps Mint Used
Save \$4.50 Mint, \$2.90 Used..... \$59.95 \$17.95

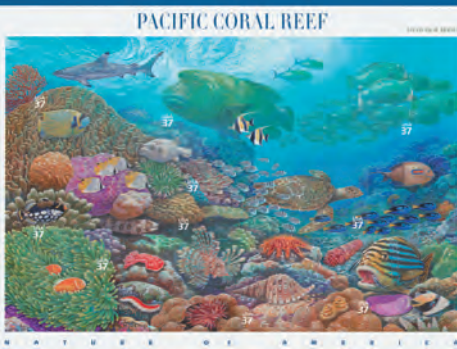

3831 Pacific Coral Reef

3831 37c Pacific Coral Reef
10 Stamps..... 14.95 8.50



3832 Year of the Monkey



3833 Candy Hearts

| | | | |
|------|-------------------------|------|-----|
| 3832 | 37c Lunar New Year..... | 1.50 | .35 |
| 3833 | 37c Love..... | 1.50 | .35 |



3834 Paul Robeson Singer/Actor



3835 Theodor Seuss Geisel Author/Illustrator

| | | | |
|------|-------------------------|------|-----|
| 3834 | 37c Black Heritage..... | 1.50 | .35 |
| 3835 | 37c Dr. Seuss..... | 1.50 | .35 |



3836 Garden Bouquet



3837 Garden Botanical

| | | | |
|------|---------------------------|------|-----|
| 3836 | 37c Garden Bouquet..... | 1.75 | .35 |
| 3837 | 60c Garden Botanical..... | 3.50 | .40 |



3838 US Air Force Academy



3839 Henry Mancini – Composer

| | | | |
|------|------------------------------|------|-----|
| 3838 | 37c US Air Force Academy ... | 1.50 | .35 |
| 3839 | 37c Henry Mancini..... | 1.50 | .35 |



3840-43 American Choreographers

| | | | |
|----------------|------------------------------------|---------------|---------------|
| Scott # | | Mint | Used |
| 3840-43 | 37c American Choreographers | | |
| | 4 Stamps..... | \$6.00 | \$2.95 |
| 3840 | 37c Martha Graham..... | 1.75 | .75 |
| 3841 | 37c Alvin Ailey..... | 2.75 | .75 |
| 3842 | 37c Agnes de Mille..... | 1.75 | .75 |
| 3843 | 37c George Balanchine..... | 1.75 | .75 |

2004 Regular Issue Coil Stamps
Perforated 9 3/4



3844 3845 3846 3847



3848 3849 3850



3851 3852 3853

American Eagle

| | | | |
|----------------|---------------------------------------|--------------|------------|
| 3844-53 | 25c Eagle, 10 Stamps..... | 59.95 | --- |
| 3844 | 25c Eagle, gold on gray..... | 6.00 | --- |
| 3845 | 25c Eagle, green on gold..... | 6.00 | --- |
| 3846 | 25c Eagle, gold on red..... | 6.00 | --- |
| 3847 | 25c Eagle, dull blue on gold... | 10.00 | --- |
| 3848 | 25c Eagle, gold on Prussian blue..... | 10.00 | --- |
| 3849 | 25c Eagle, gray on gold..... | 10.00 | --- |
| 3850 | 25c Eagle, gold on green..... | 10.00 | --- |
| 3851 | 25c Eagle, Prussian blue on gold..... | 10.00 | --- |
| 3852 | 25c Eagle, gold on dull blue... | 10.00 | --- |
| 3853 | 25c Eagle, red on gold..... | 10.00 | --- |

2004 Commemoratives



3854 Lewis & Clark Bicentennial Explorers



3855-56 Lewis & Clark

| | | | |
|--------------|--|--------------|------------|
| 3854 | 37c Lewis & Clark Bicentennial..... | 1.50 | .35 |
| 3855 | 37c Meriwether Lewis..... | 1.80 | 1.60 |
| 3856 | 37c William Clark..... | 1.80 | 1.60 |
| 3856b | 37c Lewis & Clark Bkt. Pane of 10 Stamps..... | 17.95 | --- |
| BK297 | 37c Lewis & Clark Booklet of 20 Stamps..... | 34.95 | --- |



3857-61
Isamu Noguchi

| Scott # | | Mint | Used |
|----------------|--------------------------------------|---------------|---------------|
| 3857-61 | 37¢ Isamu Noguchi | | |
| | 5 Stamps..... | \$7.50 | \$4.95 |
| 3857 | 37¢ Akari..... | 2.00 | 1.00 |
| 3858 | 37¢ Margaret La Farge Osborn..... | 2.00 | 1.00 |
| 3859 | 37¢ Black Sun..... | 2.00 | 1.00 |
| 3860 | 37¢ Mother and Child..... | 2.00 | 1.00 |
| 3861 | 37¢ Figure..... | 2.00 | 1.00 |
| 3857-61 | 37¢ Isamu Noguchi | | |
| | Sheet of 20 Stamps..... | 30.00 | --- |

The National World War II Memorial in Washington, DC, is dedicated to all who served – military veterans, as well as citizens on the home front. More than 15 million men and about 338,000 women served in the US Armed Forces during WWII. The war succeeded in ending oppressive European dictatorships.



3862
National World War II Memorial

| | | | |
|------|---|------|-----|
| 3862 | 37¢ National World War II Memorial..... | 1.50 | .35 |
| 3863 | 37¢ Summer Olympic Games..... | 1.50 | .35 |



3863
Summer Olympic Games

**2004 American Series
American Scenes**



3864
Seacoast

| | | | |
|------|------------------------------|-----|-----|
| 3864 | 5¢ Seacoast, black 2004..... | .35 | .35 |
|------|------------------------------|-----|-----|

**ORDER BY PHONE TOLL-FREE
1-800-433-7811**



3865
Mickey



3867
Simba



3866
Bambi



3868
Pinocchio

*The Art of Disney
Friendship*

| Scott # | | Mint | Used |
|----------------|--|---------------|---------------|
| 3865-68 | 37¢ The Art of Disney | | |
| | 4 Stamps..... | \$5.95 | \$1.00 |
| 3865 | 37¢ Mickey, Donald, Goofy..... | 2.50 | .35 |
| 3866 | 37¢ Bambi & Thumper..... | 1.50 | .35 |
| 3867 | 37¢ Mufasa & Simba..... | 1.50 | .35 |
| 3868 | 37¢ Pinocchio & Jiminy Cricket..... | 1.50 | .35 |

Former postmaster general John Potter stated The Art of Disney stamps "...capture the spirit of friendship as it appears in the art, the imagination and the creative tradition of Walt Disney." The First Day Issue ceremony for the stamps was held at Disneyland in Anaheim, California.



3869
USS Constellation

| | | | |
|------|---|------|-----|
| 3869 | 37¢ USS Constellation..... | 1.95 | .40 |
| 3870 | 37¢ R. Buckminster Fuller... Inventor..... | 1.50 | .35 |



3870
*R. Buckminster Fuller
Inventor*

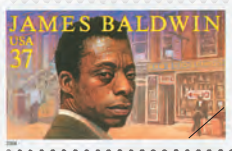

3871
*James Baldwin
Author*

| | | | |
|------|---|------|-----|
| 3871 | 37¢ Literary Arts..... | 1.50 | .35 |
| 3872 | 37¢ Martin Johnson Heade Artist..... | 1.50 | .35 |



3872
*Martin Johnson Heade
Artist*

ART OF THE AMERICAN INDIAN



3873
Art of the American Indian

| Scott # | | Mint | Used |
|-------------|---------------------------------------|----------------|---------------|
| 3873 | 37¢ Art of the American Indian | | |
| | 10 Stamps..... | \$15.00 | \$9.95 |

**2004 American Series
American Scenes**



3874



3875

| 3874 | 5¢ Seacoast black 2003, die cut 10..... | .35 | .35 |
|------|---|-----|-----|
| 3875 | 5¢ Seacoast black 2004, die cut 11½..... | .35 | .35 |

2004 Commemoratives



3876
John Wayne – Actor

| | | | |
|-------------|---------------------------------|--------------|------------|
| 3876 | 37¢ John Wayne..... | 2.00 | .35 |
| 3876 | 37¢ Legends of Hollywood | | |
| | Sheet of 20 Stamps..... | 39.00 | --- |



3877
Mother and Child

| | | | |
|------|------------------------------|------|-----|
| 3877 | 37¢ Sickle Cell Disease..... | 1.50 | .35 |
|------|------------------------------|------|-----|



3878
Cloudscapes

| Scott # | Description | Mint | Used |
|-------------|------------------------|----------------|----------------|
| 3878 | 37¢ Cloudscapes | | |
| | 15 Stamps | \$21.95 | \$12.95 |



3879
Madonna and Child



3880
Hanukkah Dreidel



3881
Kwanzaa Celebration



3882
Moss Hart - Playwright

| | | | |
|------|-----------------------------|------|-----|
| 3879 | 37¢ Christmas - Traditional | 2.25 | .35 |
| 3880 | 37¢ Hanukkah | 1.50 | .50 |
| 3881 | 37¢ Kwanzaa | 1.50 | .35 |
| 3882 | 37¢ Moss Hart | 1.50 | .35 |

3884
Green



3886
Red



3883
Purple



3885
Blue



Santa Ornaments

| | | | |
|----------------|-------------------------------------|-------------|-------------|
| 3883-86 | 37¢ Christmas - Contemporary | | |
| | 4 Stamps | 5.95 | 1.15 |
| 3883 | 37¢ Purple Santa | 2.00 | .35 |
| 3884 | 37¢ Green Santa | 2.00 | .35 |
| 3885 | 37¢ Blue Santa | 2.00 | .35 |
| 3886 | 37¢ Red Santa | 2.00 | .35 |



3887-90
Santa Ornaments



3891-94
Santa Ornaments

| Scott # | Description | Mint | Used |
|---------|-------------|------|------|
|---------|-------------|------|------|

3887-90 37¢ Christmas - Contemporary
4 Stamps, booklet die cut 10 1/4 x 10 1/4..... **\$5.95 \$4.50**

| | | | |
|------|------------------|------|------|
| 3887 | 37¢ Purple Santa | 2.00 | 1.40 |
| 3888 | 37¢ Green Santa | 2.00 | 1.00 |
| 3889 | 37¢ Blue Santa | 2.00 | 1.40 |
| 3890 | 37¢ Red Santa | 2.00 | 1.00 |

3891-94 37¢ Christmas - Contemporary
4 Stamps, bklt., die cut 8 **8.95 7.75**

| | | | |
|------|------------------|------|------|
| 3891 | 37¢ Green Santa | 2.00 | 1.85 |
| 3892 | 37¢ Purple Santa | 3.75 | 2.50 |
| 3893 | 37¢ Red Santa | 2.00 | 1.85 |
| 3894 | 37¢ Blue Santa | 3.75 | 2.50 |

2005 COMMEMORATIVES
YS2005 (3895a-1-98, 3900-09, 3911-36, 3938-43, 3945-52, 3961-64) 69 Stamps
Save \$7.05 Mint, \$5.15 Used..... **\$99.95 \$43.95**



3895
Lunar New Year

| | | | |
|----------------|---|--------------|-------|
| 3895 | 37¢ Lunar New Year, Set of 24 Stamps (2-sided sheet) | 31.50 | --- |
| 3895a-1 | 37¢ Lunar New Year, Set of 12 Stamps (1-sided sheet) | 17.50 | --- |
| 3895a-1 | Set of 12 Singles | 17.50 | 13.95 |



3908
John von Neumann

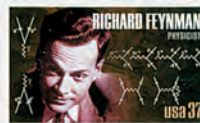

3909
Richard Feynman



3906
Barbara McClintock
American Scientists

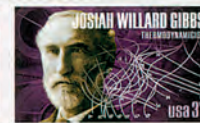

3907
Josiah Willard Gibbs



3896
Marian Anderson
Singer



3897
Ronald Reagan
40th President



3898
Love Bouquet

| Scott # | Description | Mint | Used |
|---------|--------------------|--------|-------|
| 3896 | 37¢ Black Heritage | \$1.50 | \$.35 |
| 3897 | 37¢ Ronald Reagan | 1.50 | .35 |
| 3898 | 37¢ Love Bouquet | 1.50 | .35 |

NORTHEAST DECIDUOUS FOREST



3899
Northeast Deciduous Forest

3899 37¢ Northeast Deciduous Forest
10 Stamps..... **14.95 9.75**



3900
Hyacinth



3901
Daffodil



3902
Tulip



3903
Iris

| | | | |
|----------------|---------------------------|-------------|-------------|
| 3900-03 | 37¢ Spring Flowers | | |
| | 4 Stamps | 6.95 | 1.00 |
| 3900 | 37¢ Hyacinth | 2.25 | .35 |
| 3901 | 37¢ Daffodil | 2.25 | .35 |
| 3902 | 37¢ Tulip | 2.25 | .35 |
| 3903 | 37¢ Iris | 2.25 | .35 |



3904
R. Penn Warren - Writer



3905
Yip Harburg - Songwriter

| | | | |
|------|-------------------|------|-----|
| 3904 | 37¢ Literary Arts | 1.50 | .35 |
| 3905 | 37¢ Yip Harburg | 1.50 | .35 |

FOR FASTER SERVICE
Call Toll Free: 1-800-433-7811
Or Visit MysticStamp.com

| | | | |
|----------------|--------------------------------|-------------|-------------|
| 3906-09 | 37¢ American Scientists | | |
| | 4 Stamps | 5.95 | 4.50 |
| 3906 | 37¢ Barbara McClintock | 1.75 | 1.25 |
| 3907 | 37¢ Josiah Willard Gibbs | 1.75 | 1.25 |
| 3908 | 37¢ John von Neumann | 1.75 | 1.25 |
| 3909 | 37¢ Richard Feynman | 2.75 | 1.25 |



**Masterworks of
Modern American
Architecture**

3910

Modern American Architecture

Scott # Mint Used

**3910 37¢ Modern American Architecture
12 Stamps..... \$17.50 \$11.50**



LEGENDS OF HOLLYWOOD

3911

Henry Fonda – Actor

3911 37¢ Henry Fonda 1.50 .35

**3911 37¢ Legends of Hollywood
Sheet of 20 Stamps..... 30.00 ---**



3912
Mickey



3914
Ariel



3913
Mad Hatter



3915
Snow White

The Art of Disney – Celebration

**3912-15 37¢ The Art of Disney
4 Stamps..... 5.95 1.15**

3912 37¢ Mickey and Pluto..... 2.00 .35

3913 37¢ Mad Hatter and Alice ... 2.00 .35

3914 37¢ Ariel and Flounder..... 2.00 .35

3915 37¢ Snow White and Dopey 2.00 .35



3916-25

American Advances in Aviation

Scott # Mint Used

**3916-25 37¢ American Advances in Aviation
10 Stamps..... \$14.95 \$7.95**

3916 37¢ Model 247..... 2.40 .80

3917 37¢ PBY Catalina..... 2.40 .80

3918 37¢ F6F Hellcat 2.40 .80

3919 37¢ P-47 Thunderbolt 2.40 .80

3920 37¢ Ercoupe 415..... 2.40 .80

3921 37¢ P-80 Shooting Star..... 2.40 .80

3922 37¢ B-24 Liberator..... 2.40 .80

3923 37¢ B-29 Superfortress..... 2.40 .80

3924 37¢ 35 Bonanza..... 2.40 .80

3925 37¢ YB-49 Flying Wing 2.40 .80



3926 3927 3928 3929

New Mexico Rio Grande Blankets

**3926-29 37¢ New Mexico Rio Grande
Blankets, 4 Stamps..... 5.95 1.95**

3926 37¢ Five-Band Pattern 2.00 .50

3927 37¢ Chevrons and Stripes .. 2.00 .50

3928 37¢ Diamonds on Stripes ... 2.00 .50

3929 37¢ Central Serrated
Diamonds 2.00 .50

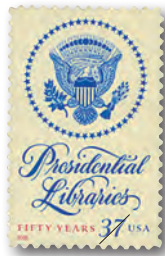

3930

Presidential Seal

3930 37¢ Presidential Libraries ... 1.50 .35



3931
Studebaker Starliner



3932
Kaiser Darrin



3933
Chevrolet Corvette



3934
Nash Healey



3935
Ford Thunderbird

Scott # Mint Used

**3931-35 37¢ America on the Move
5 Stamps..... \$7.95 \$1.25**

3931 37¢ Studebaker Starliner 2.15 .35

3932 37¢ Kaiser Darrin 2.15 .35

3933 37¢ Chevrolet Corvette 2.15 .35

3934 37¢ Nash Healey..... 2.15 .35

3935 37¢ Ford Thunderbird 2.15 .35



3936

Arthur Ashe – Tennis Player

3936 37¢ Arthur Ashe 1.50 .35



3937

To Form a More Perfect Union

**3937 37¢ To Form a More Perfect Union
10 Stamps..... 14.95 12.50**



3938

Child Health

3938 37¢ Child Health 1.50 .35



3939 Merengue 3940 Salsa 3941 Cha-Cha 3942 Mambo
 Scott # Mint Used

| | | | |
|----------------|------------------------|---------------|---------------|
| 3939-42 | 37¢ Let's Dance | | |
| | 4 Stamps | \$6.95 | \$4.50 |
| 3939 | 37¢ Merengue..... | 2.25 | 1.25 |
| 3940 | 37¢ Salsa | 2.25 | 1.25 |
| 3941 | 37¢ Cha-Cha | 2.25 | 1.25 |
| 3942 | 37¢ Mambo..... | 2.25 | 1.25 |



3943 Greta Garbo Actress



3944 - Jim Henson

| | | | |
|-------------|------------------------|--------------|--------------|
| 3943 | 37¢ Greta Garbo..... | 1.50 | .50 |
| 3944 | 37¢ Jim Henson | | |
| | 11 Stamps | 14.95 | 10.95 |



3945 Leo

Ancient Greeks named stellar constellations for figures in mythology. The constellation Orion is named for a legendary hunter, Lyra for the harp Orpheus played, Leo for the fierce lion killed by Hercules, and Pegasus for the mythical winged horse.

3947 Lyra

3948 Pegasus

3946 Orion

Constellations

| | | | |
|----------------|---------------------------|-------------|-------------|
| 3945-48 | 37¢ Constellations | | |
| | 4 Stamps | 7.95 | 3.95 |
| 3945 | 37¢ Leo | 2.50 | 1.00 |
| 3946 | 37¢ Orion | 2.50 | 1.00 |
| 3947 | 37¢ Lyra | 2.50 | 1.00 |
| 3948 | 37¢ Pegasus..... | 2.50 | 1.00 |

3949 Santa Claus



3953 Santa Claus



3951 Angel



3954 Snowmen



3950 Snowmen



3955 Angel



3952 Elves

3956 Elves



3957 Santa Claus

3958 Snowmen



3959 Angel

3960 Elves

Scott # Holiday Cookies Mint Used

| | | | |
|----------------|-------------------------------------|---------------|---------------|
| 3949-52 | 37¢ Christmas - Contemporary | | |
| | 4 Stamps | \$5.95 | \$1.50 |
| 3949 | 37¢ Santa Claus..... | 2.00 | .40 |
| 3950 | 37¢ Snowmen | 2.00 | .40 |
| 3951 | 37¢ Angel | 2.00 | .40 |
| 3952 | 37¢ Elves..... | 2.00 | .40 |

| | | | |
|----------------|-------------------------------------|-------------|-------------|
| 3953-56 | 37¢ Christmas - Contemporary | | |
| | 4 Stamps, booklet | 6.50 | 1.00 |
| 3953 | 37¢ Santa Claus..... | 2.15 | .35 |
| 3954 | 37¢ Snowmen | 2.15 | .35 |
| 3955 | 37¢ Angel | 2.15 | .35 |
| 3956 | 37¢ Elves..... | 2.15 | .35 |

| | | | |
|----------------|-------------------------------------|-------------|-------------|
| 3957-60 | 37¢ Christmas - Contemporary | | |
| | 4 Stamps, booklet | | |
| | 10½ x 10¾ | 5.95 | 5.50 |
| 3957 | 37¢ Santa Claus | 2.00 | 1.40 |
| 3958 | 37¢ Snowmen..... | 2.00 | 1.40 |
| 3959 | 37¢ Angel..... | 2.00 | 1.40 |
| 3960 | 37¢ Elves | 2.00 | 1.40 |



3963 John Basilone

3964 Daniel Daly

3961 John A. Lejeune

3962 Lewis B. Puller

Distinguished Marines

| | | | |
|----------------|----------------------------------|-------------|-------------|
| 3961-64 | 37¢ Distinguished Marines | | |
| | 4 Stamps | 5.95 | 3.75 |
| 3961 | 37¢ John A. Lejeune..... | 2.00 | 1.00 |
| 3962 | 37¢ Lewis B. Puller..... | 2.00 | 1.00 |
| 3963 | 37¢ John Basilone | 2.00 | 1.00 |
| 3964 | 37¢ Daniel Daly | 2.00 | 1.00 |

2006 COMMEMORATIVES
 YS2006 (3976, 3987-96, 3998-99, 4020-31, 4073, 4077-83, 4085-98, 4100-04, 4117-19)
 55 Stamps Mint Used
 Save \$4.10 Mint, \$4.15 Used..... \$84.95 \$21.95



3976 Love: True Blue

| | | | |
|------|---------------|--------|-----|
| 3976 | 39¢ Love..... | \$1.60 | .35 |
|------|---------------|--------|-----|

2005-06 Regular Issue Stamps
2005 Lady Liberty & Flag, Non-Denominated



3965 3966 3967 3968 3969



3970 3972 3973 3974 3975

| | | | |
|----------------|---|--------------|-------------|
| 3965/75 | Lady Liberty & Flag (3965-70, 72-75) | | |
| | 10 Stamps, Save \$1.95 Mint, | | |
| | 1.45¢ Used | 17.50 | 4.25 |

| | | | |
|------|--|------|------|
| 3965 | 39¢ Lady Liberty & Flag perf. 11¼ | 1.60 | 1.50 |
| 3966 | 39¢ Lady Liberty & Flag, Micro USPS, die cut 11¼ x 10¾ ... | 1.60 | .35 |
| 3967 | 39¢ Lady Liberty & Flag coil, perf. 93/4 | 1.60 | 1.40 |
| 3968 | 39¢ Lady Liberty & Flag, coil small date, die cut 8½ | 2.00 | .35 |
| 3969 | 39¢ Lady Liberty & Flag coil, large date, die cut 10¼ | 2.50 | .35 |
| 3970 | 39¢ Lady Liberty & Flag coil, Micro USPS, die cut 9½ | 3.75 | .35 |
| 3972 | 39¢ Lady Liberty & Flag booklet, die cut 11¼ x 10¾ | 1.60 | .35 |
| 3973 | 39¢ Lady Liberty & Flag booklet, large date | 1.60 | .35 |
| 3974 | 39¢ Lady Liberty & Flag booklet, small date lower-left | 1.60 | .35 |
| 3975 | 39¢ Lady Liberty & Flag booklet, die cut 8 | 1.60 | .35 |

2006 Lady Liberty & Flag, Denominated



3978 3979 3980 3981 3982 3983 3985

| | | | |
|----------------|--|--------------|-------------|
| 3978/85 | Lady Liberty & Flag (3978-83, 85) | | |
| | 7 Stamps, Save \$1.10 Mint, | | |
| | 85¢ Used | 11.50 | 2.75 |

| | | | |
|------|---|------|------|
| 3978 | 39¢ Lady Liberty & Flag Micro USPS..... | 2.25 | .35 |
| 3979 | 39¢ Lady Liberty & Flag coil, perf. 9¾ vert. | 1.60 | 1.50 |
| 3980 | 39¢ Lady Liberty & Flag coil, die cut 11 vert..... | 1.60 | .35 |
| 3981 | 39¢ Lady Liberty & Flag, coil Micro USPS, die cut 9½ vert. | 2.00 | .35 |
| 3982 | 39¢ Lady Liberty & Flag coil, die cut 10¼ vert. | 1.60 | .35 |
| 3983 | 39¢ Lady Liberty & Flag coil, die cut 8½ | 1.95 | .35 |
| 3985 | 39¢ Lady Liberty & Flag convertible booklet, 11¼ x 10¾ | 1.60 | .35 |

2006 Commemoratives



3987-94

Favorite Children's Book Animals

| Scott # | Mint | Used |
|---|----------------|---------------|
| 3987-94 39¢ Favorite Children's Book Animals 8 Stamps..... | \$12.50 | \$3.00 |
| 3987 39¢ The Very Hungry Caterpillar..... | 3.00 | .40 |
| 3988 39¢ Wilbur the Pig..... | 1.95 | .40 |
| 3989 39¢ Fox in Socks..... | 1.95 | .40 |
| 3990 39¢ Maisy..... | 1.95 | .40 |
| 3991 39¢ Wild Thing..... | 1.95 | .40 |
| 3992 39¢ Curious George..... | 3.00 | .40 |
| 3993 39¢ Olivia..... | 1.95 | .40 |
| 3994 39¢ Frederick..... | 1.95 | .40 |



3995

2006 Olympic Games



3996

Hattie McDaniel – Actress

| | | |
|------------------------------|------|-----|
| 3995 39¢ 2006 Olympic Games | 1.60 | .35 |
| 3996 39¢ Black Heritage..... | 1.60 | .35 |



3997

Chinese New Year

3997 39¢ Lunar New Year 12 Stamps..... 19.95 10.95

Also known as the Spring Festival, the traditional Chinese New Year is a celebration of renewed hope for a prosperous year ahead.



3998

Wedding Doves



3999

| | | |
|------------------------------|------|------|
| 3998 39¢ Our Wedding, Purple | 1.60 | .35 |
| 3999 63¢ Our Wedding, Green | 3.00 | 1.50 |

2006 Regular Issue Stamps



4000

4001

4002

Common Buckeye

| Scott # | Mint | Used |
|---|--------|--------|
| 4000 24¢ Common Buckeye perf. 11¼..... | \$1.25 | \$1.00 |
| 4001 24¢ Common Buckeye die cut 11..... | 1.00 | .35 |
| 4002 24¢ Common Buckeye, coil | 1.00 | .35 |

Crops of the Americas



4008-12



4003-07

4013-17

Crops of the Americas

| | | |
|---|--------------|-------------|
| 4003-07 39¢ Crops of the Americas 5 Stamps..... | 11.50 | 1.35 |
| 4003 39¢ Peppers..... | 2.40 | .35 |
| 4004 39¢ Beans..... | 2.40 | .35 |
| 4005 39¢ Sunflower..... | 2.40 | .35 |
| 4006 39¢ Squash..... | 2.40 | .35 |
| 4007 39¢ Corn..... | 2.40 | .35 |
| 4008-12 39¢ Crops of the Americas convert. bkt. of 5 stamps die cut 10¼ x 10½..... | 8.25 | 1.35 |
| 4008 39¢ Corn..... | 2.25 | .35 |
| 4009 39¢ Squash..... | 2.25 | .35 |
| 4010 39¢ Sunflower..... | 2.25 | .35 |
| 4011 39¢ Beans..... | 2.25 | .35 |
| 4012 39¢ Peppers..... | 2.25 | .35 |
| 4013-17 39¢ Crops of the Americas vending bkt. of 5 stamps die cut 10¼ x 11¼..... | 8.50 | 6.95 |
| 4013 39¢ Peppers..... | 2.25 | 1.40 |
| 4014 39¢ Corn..... | 2.25 | 1.40 |
| 4015 39¢ Squash..... | 2.25 | 1.40 |
| 4016 39¢ Sunflower..... | 2.25 | 1.40 |
| 4017 39¢ Beans..... | 2.25 | 1.40 |



4018

X-Plane



4019

| | | |
|--------------------------------|-------|-------|
| 4018 \$4.05 Priority Mail..... | 16.50 | 12.50 |
| 4019 \$14.40 Express Mail..... | 59.95 | 43.95 |

2006 Commemoratives



4020

Sugar Ray Robinson

| Scott # | Mint | Used |
|---------------------------------|--------|--------|
| 4020 39¢ Sugar Ray Robinson.... | \$1.60 | \$3.35 |



4021-24

Benjamin Franklin

| | | |
|--|-------------|-------------|
| 4021-24 39¢ Benjamin Franklin 4 Stamps..... | 6.95 | 3.95 |
| 4021 39¢ Statesman..... | 2.25 | 1.00 |
| 4022 39¢ Scientist..... | 2.25 | 1.00 |
| 4023 39¢ Printer..... | 2.25 | 1.00 |
| 4024 39¢ Postmaster..... | 2.25 | 1.00 |

America observed Benjamin Franklin's 300th birth anniversary in 2006. One of our nation's founding fathers, Franklin was also a distinguished diplomat, journalist, inventor, and our first postmaster general.



4025

Mickey and Minnie



4027

Beauty and the Beast



4026

Cinderella and Prince Charming



4028

Lady and the Tramp

The Art of Disney – Romance

| | | |
|--|-------------|-------------|
| 4025-28 39¢ The Art of Disney 4 Stamps..... | 6.50 | 1.15 |
| 4025 39¢ Mickey and Minnie..... | 2.25 | .35 |
| 4026 39¢ Cinderella and Prince Charming..... | 2.25 | .35 |
| 4027 39¢ Beauty and the Beast .. | 2.25 | .35 |
| 4028 39¢ Lady and the Tramp..... | 2.25 | .35 |



4029

Love: True Blue



4030

Katherine Anne Porter – Writer

| | | |
|-----------------------------|------|-----|
| 4029 39¢ Love..... | 1.60 | .35 |
| 4030 39¢ Literary Arts..... | 1.60 | .35 |



Introduced nationwide in 2005, the AMBER Alert has played a fundamental role in returning more than 924 abducted children home safely.

| Scott # | Mint | Used |
|---------|--------|-------|
| 4031 | \$1.60 | \$.35 |

2006 Regular Issue Stamps



| Scott # | Mint | Used |
|---------|--------|-------|
| 4032 | \$1.60 | \$.35 |

2006 Commemoratives



4033-72
Wonders of America

| | | | |
|---------|------------------------|-------|-------|
| 4033-72 | 39¢ Wonders of America | 59.95 | 44.95 |
|---------|------------------------|-------|-------|



4074

| | | | |
|------|---|------|------|
| 4073 | The Voyage of Samuel de Champlain | | |
| 4073 | 39¢ The 1606 Voyage of Samuel de Champlain | 1.60 | .35 |
| 4074 | 39¢ The 1606 Voyage of Samuel de Champlain Souvenir Sheet of 4 Stamps | 8.95 | 5.95 |

Although America and Canada have shared several joint issues, the 1606 Voyage of Samuel de Champlain sheet is unique in US stamp history. In an unprecedented move, two 39¢ US stamps and two 51¢ Canada stamps appear on a single souvenir sheet showcasing the explorer's remarkable legacy.



4075

| Scott # | Mint | Used | |
|---------|--|---------|-----|
| 4075 | \$1, \$2, & \$5 Washington 2006 World Philatelic Exhibition Souvenir Sheet of 3 Stamps | \$29.95 | --- |

Original dies for the high-value Series of 1922-25 stamps were used to create the Washington 2006 souvenir sheet.

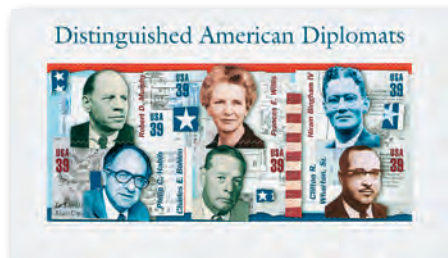

4076

| Scott # | Mint | Used | |
|---------|--|------|------|
| 4076 | 39¢ Distinguished American Diplomats, 6 Stamps | 9.50 | 7.95 |



4077

| | | | |
|------|---|-------|-----|
| 4077 | 39¢ Judy Garland | 1.60 | .35 |
| 4077 | 39¢ Legends of Hollywood Sheet of 20 Stamps | 32.50 | --- |



4078

| | | | |
|------|-------------------|------|-----|
| 4078 | 39¢ Ronald Reagan | 1.60 | .35 |
|------|-------------------|------|-----|

Even his political opponents admired Ronald Reagan for his quick wit and communication skills. His battle with Alzheimer's disease focused national attention on this important medical and social issue.



4079
Birthday Greetings

| Scott # | Mint | Used | |
|---------|--------------------|--------|-------|
| 4079 | 39¢ Happy Birthday | \$1.60 | \$.35 |

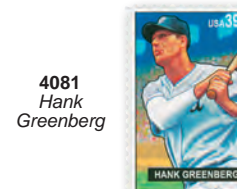

4081
Hank Greenberg



4083
Mickey Mantle



4080
Roy Campanella



4082
Mel Ott

Baseball Sluggers

| | | | |
|---------|-----------------------|------|------|
| 4080-83 | 39¢ Baseball Sluggers | | |
| | 4 Stamps | 6.50 | 1.50 |
| 4080 | 39¢ Roy Campanella | 2.25 | .40 |
| 4081 | 39¢ Hank Greenberg | 2.25 | .40 |
| 4082 | 39¢ Mel Ott | 2.25 | .40 |
| 4083 | 39¢ Mickey Mantle | 2.25 | .40 |



4084
Super Heroes

| | | | |
|------|----------------------------|-------|-------|
| 4084 | 39¢ DC Comics Super Heroes | 29.95 | 19.95 |
|------|----------------------------|-------|-------|



4085-88
American Motorcycles

| Scott # | | Mint | Used |
|----------------|--------------------------|---------------|---------------|
| 4085-88 | 4 Stamps..... | \$6.50 | \$1.50 |
| 4085 | 39¢ Indian..... | 2.25 | .40 |
| 4086 | 39¢ Cleveland..... | 2.25 | .40 |
| 4087 | 39¢ Chopper..... | 2.25 | .40 |
| 4088 | 39¢ Harley-Davidson..... | 2.25 | .40 |



4089 Housetop **4090** Pig in a Pen **4091** Nine Patch **4092** Housetop/Log Cabin

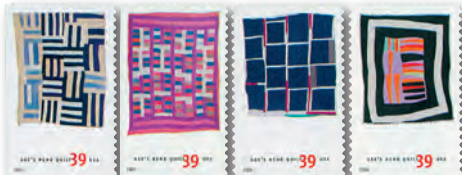

4093 Roman Stripes **4094** Chinese Coins **4095** Blocks and Strips **4096** Medallion



4097 Bars and Columns **4098** Medallion and Checkered Center

Gee's Bend quilts blend traditional American, African-American, and also Amish styles. Each quilt is handmade, numbered, and wonderfully unique.

| 4089-98 | 39¢ Quilts of Gee's Bend | | |
|----------------|---|--------------|-------------|
| | 10 Stamps..... | 14.95 | 3.95 |
| 4089 | 39¢ Housetop..... | 2.50 | .40 |
| 4090 | 39¢ Pig in a Pen..... | 2.50 | .40 |
| 4091 | 39¢ Nine Patch..... | 2.50 | .40 |
| 4092 | 39¢ Housetop/Log Cabin..... | 2.50 | .40 |
| 4093 | 39¢ Roman Stripes..... | 2.50 | .40 |
| 4094 | 39¢ Chinese Coins..... | 2.50 | .40 |
| 4095 | 39¢ Blocks and Strips..... | 2.50 | .40 |
| 4096 | 39¢ Medallion..... | 2.50 | .40 |
| 4097 | 39¢ Bars and Columns..... | 2.50 | .40 |
| 4098 | 39¢ Medallion and Checkered Center..... | 2.50 | .40 |



4099
Southern Florida Wetland

| | | | |
|-------------|-------------------------------------|--------------|--------------|
| 4099 | 39¢ Southern Florida Wetland | | |
| | 10 Stamps..... | 16.95 | 11.00 |



4100
Madonna and Child

| Scott # | | Mint | Used |
|---------|-----------------------------|--------|-------|
| 4100 | 39¢ Christmas – Traditional | \$1.65 | \$.35 |

4101
Spindly Arms



4103
Large Center



4102
Leafy Arms



4104
Wide Center Arms



4109-4112
Holiday Snowflakes

| 4101-04 | 39¢ Holiday – Contemporary | | |
|----------------|---|-------------|-------------|
| | 4 Stamps, Year Lower than USA..... | 6.50 | 1.60 |
| 4101 | 39¢ Snowflake – Spindly Arms | 1.65 | .40 |
| 4102 | 39¢ Snowflake – Leafy Arms | 1.65 | .40 |
| 4103 | 39¢ Snowflake – Large Center | 1.65 | .40 |
| 4104 | 39¢ Snowflake – Wide Center Arms..... | 1.65 | .40 |

| 4105-08 | 39¢ Holiday – Contemporary | | |
|----------------|---|-------------|-------------|
| | 4 Stamps, booklet die cut 11¼ x 11½..... | 6.95 | 1.00 |
| 4105 | 39¢ Snowflake – Spindly Arms | 2.25 | .35 |
| 4106 | 39¢ Snowflake – Leafy Arms | 2.25 | .35 |
| 4107 | 39¢ Snowflake – Large Center | 2.25 | .35 |
| 4108 | 39¢ Snowflake – Wide Center Arms..... | 2.25 | .35 |

| 4109-12 | 39¢ Holiday – Contemporary | | |
|----------------|---|-------------|-------------|
| | 4 Stamps, booklet die cut 11¼ x 10¾..... | 6.50 | 5.95 |
| 4109 | 39¢ Snowflake – Spindly Arms | 2.25 | 1.75 |
| 4110 | 39¢ Snowflake – Leafy Arms | 2.25 | 1.75 |
| 4111 | 39¢ Snowflake – Large Center | 2.25 | 1.75 |
| 4112 | 39¢ Snowflake – Wide Center Arms..... | 2.25 | 1.75 |

| 4113-16 | 39¢ Holiday – Contemporary | | |
|----------------|---|-------------|-------------|
| | 4 Stamps, booklet die cut 8..... | 7.50 | 6.75 |
| 4113 | 39¢ Snowflake – Spindly Arms | 2.00 | 1.75 |
| 4114 | 39¢ Snowflake – Large Center | 3.00 | 1.75 |
| 4115 | 39¢ Snowflake – Leafy Arms | 2.00 | 1.75 |
| 4116 | 39¢ Snowflake – Wide Center Arms..... | 3.00 | 1.75 |



4117
Arabic Calligraphy



4118
Hanukkah Dreidel



4119
Kwanzaa Celebration

| Scott # | | Mint | Used |
|---------|-------------------|--------|--------|
| 4117 | 39¢ Eid..... | \$1.60 | \$1.40 |
| 4118 | 39¢ Hanukkah..... | 1.60 | 1.50 |
| 4119 | 39¢ Kwanzaa..... | 1.60 | .50 |

2007 COMMEMORATIVES
YS2007 (4120-22, 4124, 4136, 4146-56, 4160-63, 4165, 4192-97, 4199-4210, 4219-20) 41 Stamps
Save \$4.15 Mint, \$4.15 Used..... \$64.95 \$27.50



4120
Ella Fitzgerald Singer



4121
Cimarron River



4122
With Love and Kisses

| | | | |
|------|-------------------------------|------|------|
| 4120 | 39¢ Black Heritage..... | 1.60 | .35 |
| 4121 | 39¢ Oklahoma Statehood..... | 1.60 | 1.50 |
| 4122 | 39¢ With Love and Kisses..... | 1.60 | .35 |



4123
International Polar Year

4123 \$1.68 International Polar Year
Souvenir Sheet of 2 Stamps 7.95 5.95



4124
Henry Wadsworth Longfellow – Poet

| | | | |
|------|------------------------|------|-----|
| 4124 | 39¢ Literary Arts..... | 1.60 | .80 |
|------|------------------------|------|-----|

U.S. Forever Stamps Timeline

The first Forever stamp (US #4125) was issued April 12, 2007. This made things easier for postal workers AND customers. Forever stamps were created to cover first-class postage rates. They were designed for customers to be able to purchase at the current first-class rate and use them anytime in the future, regardless of rate increases. This meant there would be no future need for rate-change stamps, making things easier on both the USPS and mailers.

For several years, US #4125 was the only Forever stamp and other stamps of the time were issued with the current denominations. In 2010, the USPS released several new Forever stamps. And since 2011, all new first-class stamps have been Forever stamps. Global Forever stamps were introduced in 2013 for first-class international mail. In 2015, the Forever concept was applied to postcard stamps, non-machinable surcharge stamps, and two- and three-ounce stamps.

2007 Regular Issue Stamp



| Scott # | Description | Mint | Used |
|---------|---|--------|-------|
| 4125 | 41¢ Forever double-sided booklet, large micro | \$3.50 | \$.35 |
| 4126 | 41¢ Forever, small micro | 3.50 | .35 |
| 4127 | 41¢ Forever, vending booklet, medium micro | 3.50 | .35 |
| 4128 | 41¢ Forever booklet of 18 | 3.50 | 2.25 |

(Forever stamps are described with the value they had when issued.)



4129 4130 4131 4132



4133 4134 4135
American Flag - Non-Denominated

4129/91 American Flag, (4129-35, 4186-91) 13 Stamps, complete
Save \$2.40 Mint, \$1.40 Used..... **22.50 8.95**

| | | | |
|------|--|------|------|
| 4129 | 41¢ American Flag | 2.25 | 2.00 |
| 4130 | 41¢ American Flag micro USPS | 1.65 | .75 |
| 4131 | 41¢ American Flag, coil micro USPS | 1.85 | 1.50 |
| 4132 | 41¢ American Flag, coil micro USPS | 2.50 | .35 |
| 4133 | 41¢ American Flag, coil micro die cut 11 | 1.95 | .35 |
| 4134 | 41¢ American Flag coil | 1.65 | .35 |
| 4135 | 41¢ American Flag coil | 1.95 | 1.75 |

2007 Commemoratives

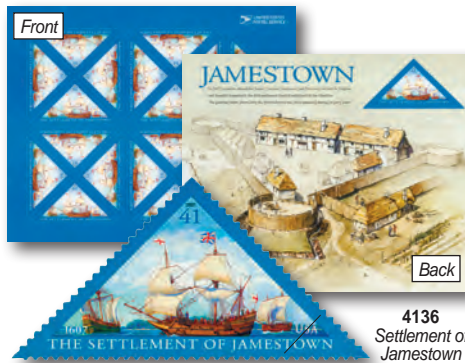

| Scott # | Description | Mint | Used |
|---------|---|--------|-------|
| 4136 | 41¢ Settlement of Jamestown | \$2.25 | \$.35 |
| 4136 | 41¢ Settlement of Jamestown Double-Sided Sheet of 20 Stamps | 42.50 | --- |

2007 Regular Issue Stamp



4137 Florida Panther 4138 Bighorn Sheep 4139 Florida Panther



4140 Bighorn Sheep 4141 Florida Panther 4142 Florida Panther

| | | | |
|------|--------------------------------|------|------|
| 4137 | 26¢ Florida Panther micro USPS | 1.40 | 1.25 |
| 4138 | 17¢ Bighorn Sheep | 1.25 | .35 |
| 4139 | 26¢ Florida Panther micro USPS | 1.40 | .35 |
| 4140 | 17¢ Bighorn Sheep, coil | 1.00 | .35 |
| 4141 | 26¢ Florida Panther, coil | 1.50 | .35 |
| 4142 | 26¢ Florida Panther booklet | 1.10 | .35 |

2007 Commemoratives



4143 Star Wars

| | | | |
|------|-------------------------|-------|-------|
| 4143 | 41¢ Star Wars 15 Stamps | 24.95 | 16.95 |
|------|-------------------------|-------|-------|

2007 Regular Issue Stamp



4144 Air Force One

4145 Marine One

| Scott # | Description | Mint | Used |
|---------|----------------------|---------|---------|
| 4144 | \$4.60 Priority Mail | \$17.95 | \$14.95 |
| 4145 | \$16.25 Express Mail | 59.00 | 45.00 |

2007 Commemoratives



4146-50 Pacific Coast Lighthouses

| 4146-50 41¢ Pacific Coast Lighthouses, 5 Stamps | 8.00 | 3.50 | |
|---|-------------------------|------|-----|
| 4146 | 41¢ Diamond Head, HI | 2.25 | .75 |
| 4147 | 41¢ Five Finger, AK | 2.25 | .75 |
| 4148 | 41¢ Grays Harbor, WA | 2.25 | .75 |
| 4149 | 41¢ Umpqua River, OR | 2.25 | .75 |
| 4150 | 41¢ St. George Reef, CA | 2.25 | .75 |



4151 Wedding Hearts 4152 Wedding Hearts

| | | | |
|------|--------------------|------|-----|
| 4151 | 41¢ Hearts, Purple | 1.65 | .35 |
| 4152 | 58¢ Hearts, Pink | 2.30 | .65 |



4153-56 Pollination

| 4153-56 41¢ Pollination 4 Stamps | 6.50 | 1.75 | |
|----------------------------------|-----------------|------|-----|
| 4153 | 41¢ Bumblebee | 2.25 | .45 |
| 4154 | 41¢ Hummingbird | 2.25 | .45 |
| 4155 | 41¢ Bat | 2.25 | .45 |
| 4156 | 41¢ Butterfly | 2.25 | .45 |

2007 Regular Issue Stamp

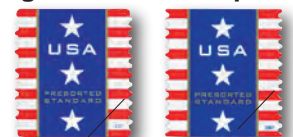

4157 4158 Patriotic Banner

| | | | |
|------|---|-----|-----|
| 4157 | 10¢ Patriotic Banner, coil, Rounded Corners | .55 | .35 |
| 4158 | 10¢ Patriotic Banner, coil | .55 | .35 |

2007 Commemoratives

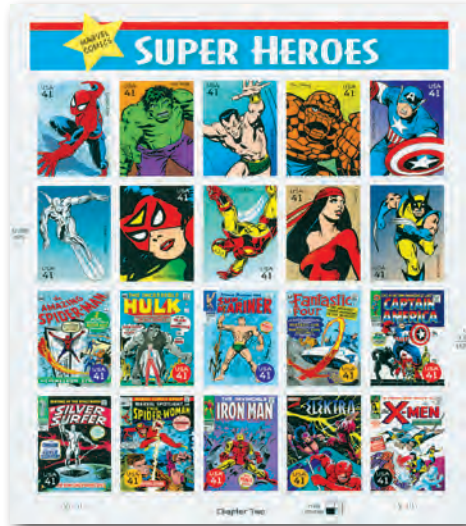

4159
Super Heroes

| Scott # | Mint | Used |
|---------|--|-----------------|
| 4159 | 41¢ Marvel Comics Super Heroes 20 Stamps..... | \$29.95 \$22.95 |



4160-63
Vintage Mahogany Speedboats

| 4160-63 | 41¢ Vintage Mahogany Speedboats 4 Stamps..... | 6.50 | 5.75 |
|---------|--|------|------|
| 4160 | 41¢ 1915 Hutchinson Brothers Launch | 2.25 | 1.50 |
| 4161 | 41¢ 1954 Chris-Craft Racing Runabout..... | 2.25 | 1.50 |
| 4162 | 41¢ 1939 Hacker-Craft | 2.25 | 1.50 |
| 4163 | 41¢ 1931 Gar Wood..... | 2.25 | 1.50 |

2007 Regular Issue Stamp



4164
Purple Heart

| | | | |
|------|-----------------------|------|-----|
| 4164 | 41¢ Purple Heart..... | 1.65 | .35 |
|------|-----------------------|------|-----|

2007 marked the 75th anniversary of the Purple Heart medal. The Purple Heart is one of the oldest US military awards. It is given to any member of the armed forces wounded or killed in action.

2007 Commemoratives



4165
Louis Comfort Tiffany
Artist

| | | | |
|------|-------------------------------|------|-----|
| 4165 | 41¢ Louis Comfort Tiffany.... | 1.65 | .35 |
|------|-------------------------------|------|-----|

Louis Comfort Tiffany (1848-1933) was best known for his creation of stained glass windows and lamps. This 2007 commemorative stamp depicts Tiffany's *Magnolias and Irises*, created around 1908.

2007 Regular Issue Stamp



4166-75
Beautiful Blooms



4176-85
Beautiful Blooms

| Scott # | Mint | Used |
|---------|---|----------------|
| 4166-75 | 41¢ Beautiful Blooms coil, 10 Stamps..... | \$25.00 \$2.75 |
| 4166 | 41¢ Iris..... | 3.50 .35 |
| 4167 | 41¢ Dahlia | 3.50 .35 |
| 4168 | 41¢ Magnolia | 3.50 .35 |
| 4169 | 41¢ Gerbera Daisy, Red.... | 5.00 .35 |
| 4170 | 41¢ Coneflower..... | 3.50 .35 |
| 4171 | 41¢ Tulip | 3.50 .35 |
| 4172 | 41¢ Water Lily..... | 3.50 .35 |
| 4173 | 41¢ Poppy..... | 3.50 .35 |
| 4174 | 41¢ Chrysanthemum | 3.50 .35 |
| 4175 | 41¢ Gerbera Daisy, Orange | 3.50 .35 |
| 4176-85 | 41¢ Beautiful Blooms booklet, 10 Stamps..... | 17.95 2.75 |
| 4176 | 41¢ Chrysanthemum | 2.95 .35 |
| 4177 | 41¢ Gerbera Daisy, Orange | 2.95 .35 |
| 4178 | 41¢ Iris..... | 2.95 .35 |
| 4179 | 41¢ Dahlia..... | 2.95 .35 |
| 4180 | 41¢ Magnolia | 2.95 .35 |
| 4181 | 41¢ Gerbera Daisy, Red.... | 2.95 .35 |
| 4182 | 41¢ Water Lily..... | 2.95 .35 |
| 4183 | 41¢ Poppy..... | 2.95 .35 |
| 4184 | 41¢ Coneflower..... | 2.95 .35 |
| 4185 | 41¢ Tulip | 2.95 .35 |



4186 4187 4188



4189 4190 4191

American Flag – Denominated

| | | | |
|------|--|------|------|
| 4186 | 41¢ American Flag Die Cut 9½ | 1.95 | .35 |
| 4187 | 41¢ American Flag Die Cut 11 | 2.25 | .35 |
| 4188 | 41¢ American Flag, coil | 1.95 | .35 |
| 4189 | 41¢ American Flag, coil | 1.65 | 1.50 |
| 4190 | 41¢ American Flag convert. booklet | 1.65 | .40 |
| 4191 | 41¢ American Flag dbl. sided conv. bklt | 1.65 | .35 |



The Art of Disney – Magic

| Scott # | Mint | Used |
|---------|---|-------------|
| 4192-95 | 41¢ The Art of Disney 4 Stamps | \$6.50 5.50 |
| 4192 | 41¢ Sorcerer's Apprentice..... | 2.25 1.40 |
| 4193 | 41¢ Peter Pan and Tinker Bell..... | 2.25 1.40 |
| 4194 | 41¢ Dumbo and Timothy Mouse..... | 2.25 1.40 |
| 4195 | 41¢ Aladdin and Genie..... | 2.25 1.40 |



4196
Celebrate!

| | | | |
|------|--------------------|------|-----|
| 4196 | 41¢ Celebrate..... | 1.65 | .35 |
|------|--------------------|------|-----|



4197
James Stewart – Actor

| | | | |
|------|--|-------|-----|
| 4197 | 41¢ James Stewart..... | 1.65 | .40 |
| 4197 | 41¢ Legends of Hollywood Sheet of 20 Stamps | 30.00 | --- |



ALPINE TUNDRA

4198
Alpine Tundra

| | | |
|-------------------------------|----------------|--------------|
| 4198 41¢ Alpine Tundra | Mint | Used |
| 10 Stamps..... | \$15.95 | 13.95 |



4199
Gerald R. Ford
38th President

| | | |
|------------------------------|------|------|
| 4199 41¢ Gerald R. Ford..... | 1.65 | 1.10 |
| 4200 41¢ Jury Duty..... | 1.65 | .40 |



4200
Jury Duty



4201
Mendez v. Westminster

| | | |
|--------------------------------|------|------|
| 4201 41¢ Mendez v. Westminster | 1.65 | .50 |
| 4202 41¢ Eid..... | 1.65 | 1.40 |



4202
Arabic Calligraphy



4203-04
Polar Lights

| | | |
|---------------------------------|-------------|------------|
| 4203-04 41¢ Polar Lights | | |
| Set of 2 Stamps..... | 3.75 | .60 |
| 4203 41¢ Aurora Borealis..... | 1.90 | .35 |
| 4204 41¢ Aurora Australis..... | 1.90 | .35 |



4205
Yoda

| | | |
|----------------------------------|------|-----|
| 4205 41¢ Yoda..... | 2.25 | .85 |
| 4206 41¢ Christmas – Traditional | 1.65 | .35 |



4206
Madonna of the Carnation
by Bernardino Luini

4207
Reindeer



4209
Snowman



4208
Christmas Tree



4210
Bear



4207-10 41¢ Christmas – Contemporary

| | | |
|-------------------------------|---------------|---------------|
| Strip of 4 Stamps..... | \$6.50 | \$2.00 |
| 4207 41¢ Reindeer..... | 2.25 | .50 |
| 4208 41¢ Christmas Tree..... | 2.25 | .50 |
| 4209 41¢ Snowman..... | 2.25 | .50 |
| 4210 41¢ Bear..... | 2.25 | .50 |



4211-14
Holiday Knits



4215-18
Holiday Knits

4211-14 41¢ Christmas – Contemporary

| | | |
|------------------------------------|-------------|-------------|
| Vending Bklt, 4 Stamps..... | 6.50 | 5.00 |
| 4211 41¢ Reindeer..... | 2.25 | 1.25 |
| 4212 41¢ Christmas Tree..... | 2.25 | 1.25 |
| 4213 41¢ Snowman..... | 2.25 | 1.25 |
| 4214 41¢ Bear..... | 2.25 | 1.25 |

4215-18 41¢ Christmas – Contemporary

| | | |
|--------------------------------------|-------------|-------------|
| ATM Conv. Bklt, 4 Stamps..... | 6.50 | 5.50 |
| 4215 41¢ Reindeer..... | 2.50 | 1.40 |
| 4216 41¢ Christmas Tree..... | 1.65 | 1.40 |
| 4217 41¢ Snowman..... | 1.65 | 1.40 |
| 4218 41¢ Bear..... | 2.50 | 1.40 |



4219
Hanukkah Dreidel

| | | |
|------------------------|------|------|
| 4219 41¢ Hanukkah..... | 1.65 | 1.65 |
| 4220 41¢ Kwanzaa..... | 1.65 | .85 |



4220
Kwanzaa Celebration

2008 COMMEMORATIVES

YS2008 (64221-27, 4248-52, 4265-66, 4270-92, 4334-46, 4349-51, 4353-63, 4372-73)

66 Stamps Mint Used
Save \$4.15 Mint, \$4.60 Used\$115.00 \$35.95



4221
Year of the Rat

| | | |
|------------------------------|------|-----|
| 4221 41¢ Lunar New Year..... | 1.65 | .35 |
|------------------------------|------|-----|



4222
Charles W. Chesnut
Author

| | | |
|--|------|-----|
| 4222 41¢ Black Heritage..... | 1.65 | .50 |
| 4223 41¢ Marjorie Kinnan Rawlings..... | 1.65 | .50 |



4223
Marjorie Kinnan Rawlings
American Author



4224-27
American Scientists

| | | |
|--|-------------|-------------|
| 4224-27 41¢ American Scientists | | |
| Set of 4 Stamps..... | 7.50 | 4.95 |
| 4224 41¢ Gerty Cori..... | 2.50 | 1.25 |
| 4225 41¢ Linus Pauling..... | 2.50 | 1.25 |
| 4226 41¢ Edwin Hubble..... | 2.50 | 1.25 |
| 4227 41¢ John Bardeen..... | 2.50 | 1.25 |

2008 Regular Issue Stamps

4228-47 42¢ Flags 24/7, 20 Stamps
Save \$3.80 Mint, \$1.10 Used57.50 13.95



4230

4231

4228

4229

Flags 24/7

4228-31 42¢ Flags 24/7,

| | | |
|---------------------------------|--------------|-------------|
| 4 Stamps, S/A, coil..... | 12.50 | 9.95 |
| 4228 42¢ Flag at Dusk..... | 4.25 | 2.50 |
| 4229 42¢ Flag at Night..... | 4.25 | 2.50 |
| 4230 42¢ Flag at Dawn..... | 4.25 | 2.50 |
| 4231 42¢ Flag at Midday..... | 4.25 | 2.50 |



4234

4235

4232

4233

Flags 24/7

4232-35 42¢ Flags 24/7, Die Cut 9/2

| | | |
|--------------------------------------|-------------|-------------|
| Square Corners, 4 Stamps..... | 9.95 | 1.20 |
| 4232 42¢ Flag at Dusk..... | 3.25 | .35 |
| 4233 42¢ Flag at Night..... | 3.25 | .35 |
| 4234 42¢ Flag at Dawn..... | 3.25 | .35 |
| 4235 42¢ Flag at Midday..... | 3.25 | .35 |



Flags 24/7

| Scott # | Mint | Used |
|---|----------------|---------------|
| 4236-39 42¢ Flags 24/7, Die Cut 11 | | |
| 4 Stamps..... | \$16.95 | \$1.20 |
| 4236 42¢ Flag at Dusk..... | 5.50 | .35 |
| 4237 42¢ Flag at Night..... | 5.50 | .35 |
| 4238 42¢ Flag at Dawn..... | 5.50 | .35 |
| 4239 42¢ Flag at Midday..... | 5.50 | .35 |



Flags 24/7

| Scott # | Mint | Used |
|--|--------------|-------------|
| 4240-43 42¢ Flags 24/7, Die Cut 8½, | | |
| 4 Stamps..... | 10.95 | 1.20 |
| 4240 42¢ Flag at Dusk..... | 3.65 | .35 |
| 4241 42¢ Flag at Night..... | 3.65 | .35 |
| 4242 42¢ Flag at Dawn..... | 3.65 | .35 |
| 4243 42¢ Flag at Midday..... | 3.65 | .35 |



Flags 24/7

| Scott # | Mint | Used |
|---|--------------|-------------|
| 4244-47 42¢ Flags 24/7, Die Cut 11 | | |
| Round Corners, 4 Stamps | 10.95 | 1.50 |
| 4244 42¢ Flag at Dusk..... | 3.65 | .40 |
| 4245 42¢ Flag at Night..... | 3.65 | .40 |
| 4246 42¢ Flag at Dawn..... | 3.65 | .40 |
| 4247 42¢ Flag at Midday..... | 3.65 | .40 |

2008 Commemoratives



4248-52

American Journalists

| Scott # | Mint | Used |
|---|-------------|-------------|
| 4248-52 42¢ American Journalists | | |
| Set of 5 Stamps..... | 9.00 | 5.95 |
| 4248 42¢ Martha Gellhorn..... | 2.50 | 1.25 |
| 4249 42¢ John Hersey..... | 2.50 | 1.25 |
| 4250 42¢ George Polk..... | 2.50 | 1.25 |
| 4251 42¢ Ruben Salazar..... | 2.50 | 1.25 |
| 4252 42¢ Eric Sevareid..... | 2.50 | 1.25 |

2008 Regular Issue Stamp



4253 Pomegranate 4254 Star Fruit 4255 Kiwi 4256 Papaya 4257 Guava
Tropical Fruit

| Scott # | Mint | Used |
|--|---------------|---------------|
| 4253-57 27¢ Tropical Fruit, Die Cut | | |
| 11¼ x 10¾, 5 Stamps..... | \$6.75 | \$4.50 |
| 4253 27¢ Pomegranate..... | 1.80 | .90 |
| 4254 27¢ Star Fruit..... | 1.80 | .90 |
| 4255 27¢ Kiwi..... | 1.80 | .90 |
| 4256 27¢ Papaya..... | 1.80 | .90 |
| 4257 27¢ Guava..... | 1.80 | .90 |



4261 Star Fruit 4262 Kiwi 4258 Papaya 4259 Guava 4260 Pomegranate
Tropical Fruit

| Scott # | Mint | Used |
|--|-------------|-------------|
| 4258-62 27¢ Tropical Fruit, Coil .. | | |
| Die Cut 8½, 5 Stamps..... | 9.95 | 6.95 |
| 4258 27¢ Papaya..... | 2.65 | 1.40 |
| 4259 27¢ Guava..... | 2.65 | 1.40 |
| 4260 27¢ Pomegranate..... | 2.65 | 1.40 |
| 4261 27¢ Star Fruit..... | 2.65 | 1.40 |
| 4262 27¢ Kiwi..... | 2.65 | 1.40 |



4263 Purple Heart 4264 Purple Heart

| | | |
|--|------|------|
| 4263 42¢ Purple Heart..... | 1.65 | 1.50 |
| 4264 42¢ Purple Heart Die Cut 11¼ x 10¾..... | 1.65 | .35 |



4265 Frank Sinatra – Singer 4266 Minnesota Statehood

| | | |
|---------------------------------|------|-----|
| 4265 42¢ Frank Sinatra..... | 1.65 | .35 |
| 4266 42¢ Minnesota Statehood... | 1.65 | .35 |

2008 Regular Issue Stamp



4267 Dragonfly



4268 Mount Rushmore 4269 Hoover Dam

| | | |
|--------------------------------|-------|-------|
| 4267 62¢ Dragonfly..... | 3.75 | 2.50 |
| 4268 \$4.80 Priority Mail..... | 19.50 | 14.95 |
| 4269 \$16.50 Express Mail..... | 74.95 | 45.00 |

2008 Commemoratives



4270 Love: All Heart

| Scott # | Mint | Used |
|--------------------|--------|-------|
| 4270 42¢ Love..... | \$1.65 | \$.35 |



4271 Wedding Heart 4272 Wedding Heart

| | | |
|------------------------------|------|-----|
| 4271 42¢ Hearts, Green..... | 1.65 | .35 |
| 4272 59¢ Hearts, Yellow..... | 2.50 | .75 |



4273 USA 4274 Alabama



4275 Alaska 4276 American Samoa



4277 Arizona 4278 Arkansas



4279 California 4280 Colorado



4281 Connecticut 4282 Delaware

| | | |
|---|---------------|--------------|
| 4273-4332 2008-12 Flags of Our Nation, 60 Stamps | | |
| Save \$8.70 Mint, \$2.90 Used..... | 195.00 | 65.95 |

| Scott # | Mint | Used |
|--|--------------|-------------|
| 4273-82 42¢ Flags of Our Nation I | | |
| Set of 10 Stamps..... | 18.95 | 3.00 |
| 4273 42¢ USA..... | 2.95 | .35 |
| 4274 42¢ Alabama..... | 2.95 | .35 |
| 4275 42¢ Alaska..... | 2.95 | .35 |
| 4276 42¢ American Samoa..... | 2.95 | .35 |
| 4277 42¢ Arizona..... | 2.95 | .35 |
| 4278 42¢ Arkansas..... | 2.95 | .35 |
| 4279 42¢ California..... | 3.50 | .35 |
| 4280 42¢ Colorado..... | 5.00 | .35 |
| 4281 42¢ Connecticut..... | 2.95 | .35 |
| 4282 42¢ Delaware..... | 2.95 | .35 |

FREE Mystic's Stamp Collecting Guide

This informative booklet will give you all the basics and plenty of fun and informative tips to get the most out of your hobby time. When placing your next order, simply use the order number and description below and write "FREE" in the price column and we'll rush it out to you!

Mystic's Guide to Stamp Collecting KS992

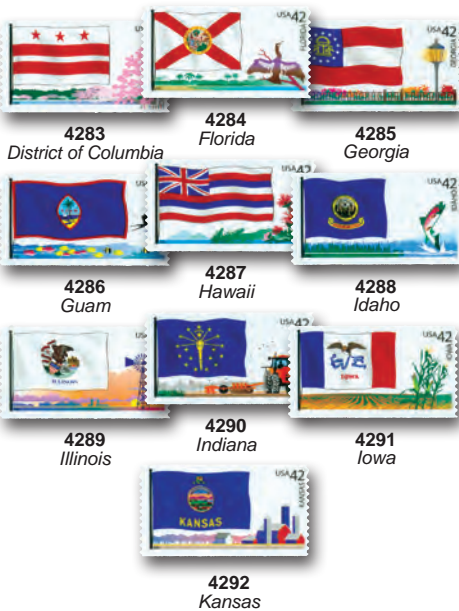

| 4283-92 42¢ Flags of Our Nation II | | Mint | Used |
|------------------------------------|------|----------------|---------------|
| Set of 10 Stamp | | \$18.95 | \$3.00 |
| 4283 42¢ District of Columbia..... | 2.95 | .35 | |
| 4284 42¢ Florida..... | 2.95 | .35 | |
| 4285 42¢ Georgia..... | 2.95 | .35 | |
| 4286 42¢ Guam..... | 2.95 | .35 | |
| 4287 42¢ Hawaii..... | 2.95 | .35 | |
| 4288 42¢ Idaho..... | 2.95 | .35 | |
| 4289 42¢ Illinois..... | 2.95 | .35 | |
| 4290 42¢ Indiana..... | 2.95 | .35 | |
| 4291 42¢ Iowa..... | 2.95 | .35 | |
| 4292 42¢ Kansas..... | 2.95 | .35 | |

2009 Commemoratives



| 4293-4302 44¢ Flags of Our Nation III | | Mint | Used |
|---|--------------|-------------|------|
| Set of 10 Stamps | 22.95 | 3.00 | |
| 4293 44¢ Kentucky..... | 3.50 | .35 | |
| 4294 44¢ Louisiana..... | 3.50 | .35 | |
| 4295 44¢ Maine..... | 3.50 | .35 | |
| 4296 44¢ Maryland..... | 3.50 | .35 | |
| 4297 44¢ Massachusetts..... | 3.50 | .35 | |
| 4298 44¢ Michigan..... | 3.50 | .35 | |
| 4299 44¢ Minnesota..... | 3.50 | .35 | |
| 4300 44¢ Mississippi..... | 3.50 | .35 | |
| 4301 44¢ Missouri..... | 3.50 | .35 | |
| 4302 44¢ US Flag with Amber Waves of Grain..... | 4.50 | .35 | |

2010 Commemoratives



| 4303-12 44¢ Flags of Our Nation IV | | Mint | Used |
|--|----------------|----------------|------|
| Set of 10 Stamps | \$32.95 | \$14.95 | |
| 4303 44¢ US Flag with Purple Mtns..... | 5.25 | 3.00 | |
| 4304 44¢ Montana..... | 5.25 | 2.00 | |
| 4305 44¢ Nebraska..... | 5.25 | 1.50 | |
| 4306 44¢ Nevada..... | 5.25 | 1.50 | |
| 4307 44¢ New Hampshire..... | 5.25 | 1.50 | |
| 4308 44¢ New Jersey..... | 5.25 | 1.50 | |
| 4309 44¢ New Mexico..... | 5.25 | 1.50 | |
| 4310 44¢ New York..... | 5.25 | 1.50 | |
| 4311 44¢ North Carolina..... | 5.25 | 1.50 | |
| 4312 44¢ North Dakota..... | 5.25 | 1.50 | |

2011 Commemoratives



| 4313-22 44¢ Flags of Our Nation V | | Mint | Used |
|-----------------------------------|--------------|--------------|------|
| Set of 10 Stamps | 39.95 | 14.95 | |
| 4313 44¢ Northern Marianas..... | 5.95 | 1.50 | |
| 4314 44¢ Ohio..... | 5.95 | 1.50 | |
| 4315 44¢ Oklahoma..... | 5.95 | 1.50 | |
| 4316 44¢ Oregon..... | 5.95 | 1.50 | |
| 4317 44¢ Pennsylvania..... | 5.95 | 2.50 | |
| 4318 44¢ Puerto Rico..... | 8.00 | 1.50 | |
| 4319 44¢ Rhode Island..... | 5.95 | 1.50 | |
| 4320 44¢ South Carolina..... | 5.95 | 1.50 | |
| 4321 44¢ South Dakota..... | 5.95 | 1.50 | |
| 4322 44¢ Tennessee..... | 5.95 | 3.00 | |

2012 Commemoratives



| 4323-32 45¢ Flags of Our Nation VI | | Mint | Used |
|------------------------------------|----------------|----------------|------|
| Set of 10 Stamps | \$69.95 | \$29.95 | |
| 4323 45¢ Texas..... | 14.00 | 5.00 | |
| 4324 45¢ Utah..... | 8.00 | 3.00 | |
| 4325 45¢ Vermont..... | 8.00 | 3.00 | |
| 4326 45¢ Virgin Islands..... | 8.00 | 3.00 | |
| 4327 45¢ Virginia..... | 8.00 | 3.00 | |
| 4328 45¢ Washington..... | 8.00 | 3.00 | |
| 4329 45¢ West Virginia..... | 8.00 | 3.00 | |
| 4330 45¢ Wisconsin..... | 8.00 | 3.00 | |
| 4331 45¢ Wyoming..... | 8.00 | 3.00 | |
| 4332 45¢ Fruited Plains..... | 14.00 | 3.95 | |

2008 Commemoratives



| | | |
|---|--------------|--------------|
| 4333 42¢ Charles & Ray Eames | | |
| 16 Stamps | 24.95 | 22.50 |
| 4334 42¢ Olympic Games..... | 1.65 | .35 |
| 4335 42¢ Celebrate!..... | 1.65 | .35 |



| 4336-40 42¢ Vintage Black Cinema | | Mint | Used |
|-------------------------------------|-------------|-------------|------|
| 5 Stamps | 8.50 | 7.95 | |
| 4336 42¢ Black and Tan..... | 2.25 | 1.60 | |
| 4337 42¢ The Sport of the Gods..... | 2.25 | 1.60 | |
| 4338 42¢ Princess Tam-Tam..... | 2.25 | 1.60 | |
| 4339 42¢ Caldonia..... | 2.25 | 1.60 | |
| 4340 42¢ Hallelujah..... | 1.70 | 1.60 | |

2008 Commemoratives



4341
Take Me Out to
the Ball Game



| Scott # | Art of Disney Imagination | Mint | Used |
|----------------|--|-------------|-------------|
| 4341 | 42¢ Take Me Out to the Ball Game | \$1.65 | \$.35 |
| 4342-45 | 42¢ Art of Disney | 7.95 | 1.25 |
| | 4 Stamps | | |
| 4342 | 42¢ Pongo and Pup | 2.65 | .35 |
| 4343 | 42¢ Steamboat Willie | 2.65 | .35 |
| 4344 | 42¢ Princess Aurora, Flora, Fauna & Merryweather | 2.65 | .35 |
| 4345 | 42¢ Mowgli and Baloo | 2.65 | .35 |
| 4346 | 42¢ Albert Bierstadt | 1.65 | .35 |

2008 Regular Issue Stamp



| | | | |
|------|---------------|------|-----|
| 4347 | 42¢ Sunflower | 1.95 | .35 |
| 4348 | 5¢ Seacoast | .35 | .35 |

2008 Commemoratives



| | | | |
|------|----------------|------|-----|
| 4349 | 42¢ Latin Jazz | 1.65 | .50 |
|------|----------------|------|-----|



| | | | |
|-------------|---------------------------------|--------------|------------|
| 4351 | 42¢ Eid | 1.65 | .50 |
| 4350 | 42¢ Bette Davis | 1.65 | .35 |
| 4350 | 42¢ Legends of Hollywood | 30.00 | --- |
| | Sheet of 20 Stamps | | |



4352
Great Lakes Dunes

| | | | |
|-------------|------------------------------|----------------|----------------|
| 4352 | 42¢ Great Lakes Dunes | Mint | Used |
| | 10 Stamps | \$18.95 | \$13.95 |



| 4353-57 | 42¢ Fins & Chrome | Mint | Used |
|----------------|------------------------------|-------------|-------------|
| 4353-57 | 42¢ Fins & Chrome | 9.25 | 2.25 |
| | 5 Stamps | | |
| 4353 | 42¢ 1959 Cadillac Eldorado | 2.40 | .50 |
| 4354 | 42¢ 1957 Studebaker | 2.40 | .50 |
| | Golden Hawk | 2.40 | .50 |
| 4355 | 42¢ 1957 Pontiac Safari | 2.40 | .50 |
| 4356 | 42¢ 1957 Lincoln Premiere | 2.40 | .50 |
| 4357 | 42¢ 1957 Chrysler 300C | 2.40 | .50 |
| 4358 | 42¢ Alzheimer's | 1.65 | .35 |
| 4359 | 42¢ Christmas - Traditional | 1.65 | .35 |



4358
Alzheimer's



4359
Madonna and Child

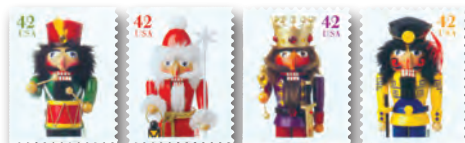

| 4360-63 | 42¢ Christmas - Contemporary | Mint | Used |
|----------------|-------------------------------------|-------------|-------------|
| 4360-63 | 42¢ Christmas - Contemporary | 6.75 | 1.00 |
| | Conv. Bklt., 4 Stamps | | |
| 4360 | 42¢ Drummer | 2.25 | .35 |
| 4361 | 42¢ Santa | 2.25 | .35 |
| 4362 | 42¢ King | 2.25 | .35 |
| 4363 | 42¢ Captain | 2.25 | .35 |



| 4364-67 | 42¢ Christmas - Contemporary | Mint | Used |
|----------------|-------------------------------------|-------------|-------------|
| 4364-67 | 42¢ Christmas - Contemporary | 8.50 | 7.75 |
| | Vending Bklt., 4 Stamps | | |
| 4364 | 42¢ Drummer | 2.75 | 1.95 |
| 4365 | 42¢ Santa | 2.75 | 1.95 |
| 4366 | 42¢ King | 2.75 | 1.95 |
| 4367 | 42¢ Captain | 2.75 | 1.95 |



4368-71
Holiday Nutcrackers

| 4368-71 | 42¢ Christmas - Contemporary | Mint | Used |
|----------------|-------------------------------------|-------------|-------------|
| 4368-71 | 42¢ Christmas - Contemporary | 8.95 | 4.95 |
| | ATM, 4 Stamps | | |
| 4368 | 42¢ Drummer | 2.00 | 1.25 |
| 4369 | 42¢ Santa | 2.00 | 1.25 |
| 4370 | 42¢ King | 3.75 | 1.25 |
| 4371 | 42¢ Captain | 3.75 | 1.25 |



| | | | |
|------|--------------|------|-----|
| 4372 | 42¢ Hanukkah | 1.70 | .75 |
| 4373 | 42¢ Kwanzaa | 1.70 | .50 |



4373
Kwanzaa Celebration

2009 COMMEMORATIVES

| | | | |
|---------------|--|--------------|------------------------|
| YS2009 | (4293-4302, 4374-77, 4380-83, 4386, 4397-4413, 4415-21, 4424-28, 4433-34) | Mint | Used |
| | 50 Stamps | | |
| | Save \$6.70 Mint, \$3.95 Used | | \$97.50 \$19.95 |



| | | | |
|------|----------------------|------|-----|
| 4374 | 42¢ Alaska Statehood | 1.70 | .50 |
| 4375 | 42¢ Lunar New Year | 1.70 | .35 |
| 4376 | 42¢ Oregon Statehood | 1.70 | .35 |

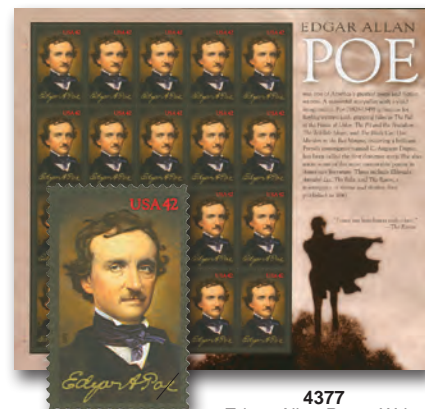

| | | | |
|-------------|----------------------------|--------------|------------|
| 4377 | 42¢ Edgar Allan Poe | 1.70 | .35 |
| 4377 | 42¢ Edgar Allan Poe | 32.00 | --- |
| | Sheet of 20 Stamps | | |

2009 Regular Issue Stamp



| | | | |
|------|----------------------|-------|-------|
| 4378 | \$4.95 Priority Mail | 17.95 | 12.95 |
| 4379 | \$17.50 Express Mail | 67.95 | 41.50 |



2009 Commemoratives



4380-83
Abraham Lincoln

| Scott # | | Mint | Used |
|----------------|---------------------------------|---------------|---------------|
| 4380-83 | 42¢ Abraham Lincoln | | |
| | 4 Stamps..... | \$7.95 | \$5.75 |
| 4380 | 42¢ Lincoln – Rail-Splitter ... | 2.65 | 1.50 |
| 4381 | 42¢ Lincoln – Lawyer | 2.65 | 1.50 |
| 4382 | 42¢ Lincoln – Politician | 2.65 | 1.50 |
| 4383 | 42¢ Lincoln – President | 2.65 | 1.50 |



4390
Purple Heart

| Scott # | | Mint | Used |
|---------|------------------------|--------|-------|
| 4390 | 44¢ Purple Heart | \$1.80 | \$.35 |



4391



4392



4393



4394



4395



4396

US Flag

4391-96 44¢ US Flag, Set of 6 Stamps
Save 55¢ Mint, 65¢ Used..... 12.50 2.85

| | | | |
|------|-------------------------------------|------|------|
| 4391 | 44¢ US Flag..... | 2.00 | 1.75 |
| 4392 | 44¢ US Flag, Micro USPS right..... | 2.95 | .35 |
| 4393 | 44¢ US Flag, Micro USPS center..... | 2.25 | .35 |
| 4394 | 44¢ US Flag, Die Cut 8½.... | 2.25 | .35 |
| 4395 | 44¢ US Flag, Die Cut 11..... | 1.80 | .35 |
| 4396 | 44¢ US Flag, Booklet..... | 1.80 | .35 |



4384
Civil Rights Pioneers

4384 42¢ Civil Rights Pioneers
6 Stamps..... 13.50 10.95

2009 Regular Issue Stamp



4385
Patriotic Banner

| | | | |
|------|---|-----|-----|
| 4385 | 10¢ Patriotic Banner Non-denominated..... | .50 | .50 |
|------|---|-----|-----|

2009 Commemorative



4386
Richard Wright – Author

| | | | |
|------|------------------------|------|-----|
| 4386 | 61¢ Literary Arts..... | 2.45 | .40 |
|------|------------------------|------|-----|

2009 Regular Issue Stamps



4387
Polar Bear



4388
Dolphin



4389
Polar Bear

| | | | |
|------|---------------------------|------|-----|
| 4387 | 28¢ Polar Bear | 1.20 | .35 |
| 4388 | 64¢ Dolphin..... | 2.60 | .60 |
| 4389 | 28¢ Polar Bear, coil..... | 1.50 | .35 |

2009 Commemoratives



4397
Wedding Ring



4398
Wedding Cake

| | | | |
|------|-----------------------|------|-----|
| 4397 | 44¢ Wedding Ring..... | 2.25 | .35 |
| 4398 | 61¢ Wedding Cake..... | 5.95 | .50 |



4401 4402 4403 4399 4400
The Simpsons

4399-4403 44¢ The Simpsons
5 Stamps..... 9.00 1.95

| | | | |
|------|--------------------------|------|-----|
| 4399 | 44¢ Homer Simpson | 2.40 | .40 |
| 4400 | 44¢ Marge Simpson | 2.40 | .40 |
| 4401 | 44¢ Bart Simpson..... | 2.40 | .40 |
| 4402 | 44¢ Lisa Simpson..... | 2.40 | .40 |
| 4403 | 44¢ Maggie Simpson | 2.40 | .40 |



4404-05
Love

4404-05 44¢ Love, 2 Stamps **4.50 .60**

| | | | |
|------|------------------------------|------|-----|
| 4404 | 44¢ Love – King of Hearts .. | 2.25 | .35 |
| 4405 | 44¢ Love – Queen of Hearts | 2.25 | .35 |



4406
Bob Hope

| Scott # | | Mint | Used |
|-------------|---|--------------|------------|
| 4406 | 44¢ Bob Hope | \$1.80 | \$.35 |
| 4406 | 44¢ Bob Hope Sheet of 20 Stamps..... | 35.00 | --- |



4407
Celebrate!



4408
Anna Julia Cooper Author

| | | | |
|------|-------------------------|------|-----|
| 4407 | 44¢ Celebrate!..... | 1.80 | .35 |
| 4408 | 44¢ Black Heritage..... | 1.80 | .35 |



4409-13
Gulf Coast Lighthouses

4409-13 44¢ Gulf Coast Lighthouses
5 Stamps **8.75 1.50**

| | | | |
|------|------------------------------|------|-----|
| 4409 | 44¢ Matagorda Island, TX ... | 2.40 | .35 |
| 4410 | 44¢ Sabine Pass, LA | 2.40 | .35 |
| 4411 | 44¢ Biloxi, MS | 2.40 | .35 |
| 4412 | 44¢ Sand Island, AL | 2.40 | .35 |
| 4413 | 44¢ Fort Jefferson, FL | 2.40 | .35 |

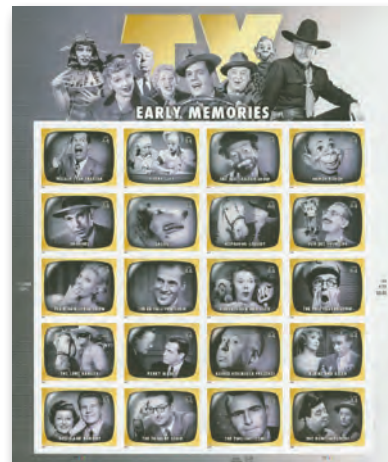

4414
Early TV Memories

4414 44¢ Early TV Memories
20 Stamps..... 34.95 27.50

ORDER BY PHONE TOLL-FREE
1-800-433-7811



4415 Hawaii Statehood



4416 Arabic Calligraphy

| Scott # | | Mint | Used |
|---------|---------------------------|--------|-------|
| 4415 | 44¢ Hawaii Statehood..... | \$2.50 | \$.50 |
| 4416 | 44¢ Eid..... | 1.80 | 1.60 |



4417-20 Thanksgiving Day Parade

| 4417-20 44¢ Thanksgiving Day Parade | | | |
|-------------------------------------|-------------------------|------|------|
| | 4 Stamps | 7.95 | 1.95 |
| 4417 | 44¢ Crowd..... | 2.65 | .50 |
| 4418 | 44¢ Drum Major..... | 2.65 | .50 |
| 4419 | 44¢ Musicians..... | 2.65 | .50 |
| 4420 | 44¢ Turkey Balloon..... | 2.65 | .50 |



4421 Gary Cooper - Actor

| | | | |
|------|--|-------|-----|
| 4421 | 44¢ Gary Cooper..... | 1.90 | .35 |
| 4421 | 44¢ Legends of Hollywood Sheet of 20 Stamps..... | 35.00 | --- |



4422 Supreme Court Justices

| | | | |
|------|--|------|------|
| 4422 | 44¢ Supreme Court Justices 4 Stamps..... | 8.95 | 8.95 |
|------|--|------|------|



4423 Kelp Forest

| | | | |
|------|--------------------------------|-------|-------|
| 4423 | 44¢ Kelp Forest 10 Stamps..... | 32.95 | 24.95 |
|------|--------------------------------|-------|-------|



4424 Madonna and Child

| Scott # | | Mint | Used |
|---------|-----------------------------|--------|-------|
| 4424 | 44¢ Christmas - Traditional | \$1.80 | \$.35 |



4425 Reindeer



4426 Snowman



4427 Gingerbread Man



4428 Nutcracker

| 4425-28 44¢ Christmas - Contemporary Booklet, 4 Stamps | | | |
|--|--------------------------|------|------|
| | 4 Stamps | 8.50 | 1.00 |
| 4425 | 44¢ Reindeer..... | 2.90 | .35 |
| 4426 | 44¢ Snowman..... | 2.90 | .35 |
| 4427 | 44¢ Gingerbread Man..... | 2.90 | .35 |
| 4428 | 44¢ Nutcracker..... | 2.90 | .35 |



4429 Reindeer



4430 Snowman



4431 Gingerbread Man



4432 Nutcracker

| 4429-32 44¢ Christmas - Contemporary ATM Booklet, 4 Stamps | | | |
|--|--------------------------|-------|------|
| | 4 Stamps | 10.95 | 1.95 |
| 4429 | 44¢ Reindeer..... | 2.25 | .50 |
| 4430 | 44¢ Snowman..... | 4.75 | .50 |
| 4431 | 44¢ Gingerbread Man..... | 2.25 | .50 |
| 4432 | 44¢ Nutcracker..... | 4.75 | .50 |



4433 Hanukkah Menorah



4434 Kwanzaa Celebration

| | | | |
|------|-------------------|------|-----|
| 4433 | 44¢ Hanukkah..... | 1.80 | .50 |
| 4434 | 44¢ Kwanzaa..... | 1.95 | .50 |

Order Now! Scan QR Code:

1. Open the camera app on phone
2. Focus the camera on the QR code
3. Follow instructions on the screen



2010 COMMEMORATIVES

YS2010 (4303-12, 4435-36, 4440-43, 4445-61, 4463-73, 4475-81) 51 Stamps Mint Used Save \$4.75 Mint, \$4.95 Used...\$125.00 \$37.50



4435 Year of the Tiger



4436 Snowboarder

| | | | |
|------|------------------------------------|------|-----|
| 4435 | 44¢ Lunar New Year..... | 2.25 | .35 |
| 4436 | 44¢ Vancouver Winter Olympics..... | 1.80 | .35 |

2010 Regular Issue Stamps



4437 Liberty Bell

| | | | |
|------|------------------|------|-----|
| 4437 | 44¢ Forever..... | 4.50 | .50 |
|------|------------------|------|-----|



4438 Mackinac Bridge



4439 Bixby Creek Bridge

| | | | |
|------|---------------------------|-------|-------|
| 4438 | \$4.90 Priority Mail..... | 22.50 | 14.95 |
| 4439 | \$18.30 Express Mail..... | 74.95 | 54.95 |

2010 Commemoratives



4440-43 Distinguished Sailors

| 4440-43 44¢ Distinguished Sailors 4 Stamps | | | |
|--|---------------------------|------|------|
| | 4 Stamps | 7.00 | 5.95 |
| 4440 | 44¢ William S. Sims..... | 2.25 | 1.50 |
| 4441 | 44¢ Arleigh A. Burke..... | 2.25 | 1.50 |
| 4442 | 44¢ John McCloy..... | 2.25 | 1.50 |
| 4443 | 44¢ Doris Miller..... | 3.00 | 1.50 |



4444 Abstract Expressionists

| | | | |
|------|--|-------|-------|
| 4444 | 44¢ Abstract Expressionists 10 Stamps..... | 19.95 | 15.50 |
|------|--|-------|-------|



4445
Bill Mauldin
Cartoonist



4450
Pansies
in a Basket

4446-49
Cowboys of the
Silver Screen



| Scott # | | Mint | Used |
|----------------|---|-------------|-------------|
| 4445 | 44¢ Bill Mauldin..... | \$1.80 | \$.50 |
| 4446-49 | 44¢ Cowboys of the Silver Screen | | |
| | 4 Stamps | 7.95 | 6.50 |
| 4446 | 44¢ Roy Rogers | 2.65 | 1.65 |
| 4447 | 44¢ Tom Mix..... | 2.65 | 1.65 |
| 4448 | 44¢ William S. Hart..... | 2.65 | 1.65 |
| 4449 | 44¢ Gene Autry | 2.65 | 1.65 |
| 4450 | 44¢ Pansies in a Basket... | 2.25 | .35 |



4451-60
Animal Rescue
Adopt a
Shelter Pet

| 4451-60 | 44¢ Animal Rescue – Adopt a Shelter Pet | | |
|---------|---|--------------|-------------|
| | 10 Stamps..... | 21.95 | 4.50 |
| 4451 | 44¢ Jack Russell Terrier | 3.50 | .50 |
| 4452 | 44¢ Maltese Cat | 3.50 | .50 |
| 4453 | 44¢ Calico Cat..... | 3.50 | .50 |
| 4454 | 44¢ Yellow Labrador Retriever..... | 3.50 | .50 |
| 4455 | 44¢ Golden Retriever..... | 5.00 | .50 |
| 4456 | 44¢ Gray, White & Tan Cat..... | 3.50 | .50 |
| 4457 | 44¢ Black, White & Tan Cat..... | 3.50 | .50 |
| 4458 | 44¢ Australian Shepherd | 3.50 | .50 |
| 4459 | 44¢ Boston Terrier..... | 3.50 | .50 |
| 4460 | 44¢ Orange Tabby Cat | 3.50 | .50 |

4461
Katharine
Hepburn
Actress



| | | | |
|-------------|---------------------------------|--------------|------------|
| 4461 | 44¢ Katharine Hepburn | 1.80 | .50 |
| 4461 | 44¢ Legends of Hollywood | | |
| | Sheet of 20 Stamps | 35.00 | --- |

2010 Regular Issue Stamp



4462
Monarch Butterfly

| Scott # | | Mint | Used |
|---------|-----------------------------|--------|-------|
| 4462 | 64¢ Monarch Butterfly | \$3.95 | \$.60 |



4463
Kate Smith – Singer



4464
Oscar Micheaux
Author and Director



4465-66
Negro Leagues Baseball

| | | | |
|----------------|-----------------------------------|-------------|-------------|
| 4463 | 44¢ Kate Smith..... | 1.80 | .50 |
| 4464 | 44¢ Black Heritage..... | 1.80 | .50 |
| 4465-66 | 44¢ Negro Leagues Baseball | | |
| | 2 Stamps | 3.50 | 1.00 |
| 4465 | 44¢ Play at the Plate | 1.80 | .50 |
| 4466 | 44¢ Rube Foster..... | 1.80 | .50 |



4467-71
Sunday Funnies

| | | | |
|----------------|---------------------------|-------------|-------------|
| 4467-71 | 44¢ Sunday Funnies | | |
| | 5 Stamps | 8.95 | 2.95 |
| 4467 | 44¢ Beetle Bailey | 2.25 | .60 |
| 4468 | 44¢ Calvin and Hobbes.... | 3.00 | .60 |
| 4469 | 44¢ Archie | 2.25 | .60 |
| 4470 | 44¢ Garfield..... | 3.00 | .60 |
| 4471 | 44¢ Dennis the Menace ... | 2.25 | .60 |



4472
Scouting

| | | | |
|------|-------------------------|------|-----|
| 4472 | 44¢ Scouting | 1.80 | .50 |
| 4473 | 44¢ Winslow Homer | 1.80 | .50 |



4473
Winslow Homer
Boys in a Pasture



4474
Hawaiian Rain Forest

| | | | |
|-------------|---------------------------------|----------------|----------------|
| 4474 | 44¢ Hawaiian Rain Forest | Mint | Used |
| | 10 Stamps..... | \$27.95 | \$14.95 |



4475
Mother Teresa
Missionary



4476
Julia de Burgos – Poet



4477
Angel with Lute

| | | | |
|------|--------------------------|------|-----|
| 4475 | 44¢ Mother Teresa..... | 1.80 | .50 |
| 4476 | 44¢ Literary Arts..... | 1.80 | .50 |
| 4477 | 44¢ Angel with Lute..... | 1.80 | .35 |



4478



4479



4480



4481

Holiday Evergreens



4482 **4483** **4484** **4485**

| | | | |
|----------------|--|--------------|-------------|
| 4478-81 | 44¢ Holiday Evergreens, 4 Stamps, Convertible Bklt..... | 24.95 | 1.20 |
| 4478 | 44¢ Ponderosa Pine | 8.25 | .35 |
| 4479 | 44¢ Eastern Red Cedar | 8.25 | .35 |
| 4480 | 44¢ Balsam Fir..... | 8.25 | .35 |
| 4481 | 44¢ Blue Spruce..... | 8.25 | .35 |

Order Now!
Scan QR Code:



1. Open the camera app on phone
2. Focus the camera on the QR code
3. Follow instructions on the screen

4482-85 44¢ Holiday Evergreens
4 Stamps, ATM Bklt..... 24.95 1.50

| | | | |
|------|---------------------------|-------|-----|
| 4482 | 44¢ Ponderosa Pine..... | 4.00 | .50 |
| 4483 | 44¢ Eastern Red Cedar.... | 11.00 | .50 |
| 4484 | 44¢ Balsam Fir | 4.00 | .50 |
| 4485 | 44¢ Blue Spruce..... | 11.00 | .50 |

2010 Regular Issue Stamps



4486-87
Statue of Liberty/American Flag
Perf. 9.5



4488-89
Statue of Liberty/American Flag
Perf. 11



4490-91
Statue of Liberty/American Flag
Perf. 8.5

| Scott # | | Mint | Used |
|----------------|---|---------------|--------------|
| 4486-87 | 44¢ Lady Liberty/Flag Forever, Perf. 9½, 2 Stamps..... | \$8.95 | \$.55 |
| 4486 | 44¢ Lady Liberty | 4.50 | .35 |
| 4487 | 44¢ Flag | 4.50 | .35 |
| 4488-89 | 44¢ Lady Liberty/Flag Forever, Perf. 11, 2 Stamps..... | 10.95 | .55 |
| 4488 | 44¢ Lady Liberty | 5.50 | .35 |
| 4489 | 44¢ Flag..... | 5.50 | .35 |
| 4490-91 | 44¢ Lady Liberty/Flag Forever, Perf. 8½, 2 Stamps..... | 7.95 | .55 |
| 4490 | 44¢ Lady Liberty | 4.00 | .35 |
| 4491 | 44¢ Flag..... | 4.00 | .35 |

2011 COMMEMORATIVES

YS2011 (4313-22, 4492-94, 4497-4503, 4520-23, 4525-28, 4530-45, 4547-58, 4565-74, 4583-84)
68 Stamps Mint Used
Save \$18.70 Mint, \$6.85 Used... \$245.00 \$62.50



4492
Year of the Hare

| | | | |
|------|--------------------------|------|-----|
| 4492 | 44¢ Lunar New Year | 3.50 | .50 |
| 4493 | 44¢ Kansas Statehood.... | 2.95 | .50 |



4493
Kansas Statehood



4494
Ronald Reagan - 40th President

| | | | |
|------|-------------------------|------|-----|
| 4494 | 44¢ Ronald Reagan | 2.95 | .35 |
|------|-------------------------|------|-----|

2011 Regular Issue Stamp



4495
Art Deco Bird

| | | | |
|------|-------------------------------|------|-----|
| 4495 | 5¢ Art Deco Bird..... | .35 | .35 |
| 4496 | 44¢ Patriotic Quill & Inkwell | 1.80 | .35 |



4496
Patriotic Quill & Inkwell

2011 Commemoratives



4497-4501
Latin Music Legends

4497-4501 44¢ Latin Music Legends
5 Stamps \$14.95 \$9.50

| | | | |
|------|--------------------------|------|------|
| 4497 | 44¢ Tito Puente..... | 3.95 | 1.95 |
| 4498 | 44¢ Carmen Miranda | 3.95 | 1.95 |
| 4499 | 44¢ Selena..... | 3.95 | 1.95 |
| 4500 | 44¢ Carlos Gardel..... | 3.95 | 1.95 |
| 4501 | 44¢ Celia Cruz | 3.95 | 1.95 |



4502
"Fireworks Display"



4503
Musicians

| | | | |
|------|--------------------------|------|-----|
| 4502 | 44¢ Neon Celebrate!..... | 2.95 | .35 |
| 4503 | 44¢ Jazz..... | 2.95 | .50 |

2011 Regular Issue Stamp



4504
George Washington

| | | | |
|------|-------------------------|-----|-----|
| 4504 | 20¢ G. Washington | .90 | .35 |
|------|-------------------------|-----|-----|



4505-09
Herbs

4505-09 29¢ Herbs, 5 Stamps 17.50 5.95

| | | | |
|------|--------------------|------|------|
| 4505 | 29¢ Oregano | 4.75 | 1.75 |
| 4506 | 29¢ Flax | 4.75 | 1.25 |
| 4507 | 29¢ Foxglove | 4.75 | 1.25 |
| 4508 | 29¢ Lavender | 4.75 | 1.25 |
| 4509 | 29¢ Sage..... | 4.75 | 1.25 |



4510
Oveta Culp Hobby
1st US Secretary of Health
Education & Welfare



4511
New River Gorge Bridge



4512
George Washington

| | | | |
|------|----------------------------|-------|-------|
| 4510 | 84¢ Distinguished American | 3.75 | 2.50 |
| 4511 | \$4.95 Priority Mail | 19.95 | 11.95 |
| 4512 | 20¢ G. Washington, Coil. | .90 | .35 |



4513-17
Herbs

| Scott # | | Mint | Used |
|----------------|--------------------------------------|----------------|---------------|
| 4513-17 | 29¢ Herbs, 5 Stamps, oil..... | \$29.95 | \$2.25 |
| 4513 | 29¢ Foxglove | 8.00 | .50 |
| 4514 | 29¢ Lavender | 8.00 | .50 |
| 4515 | 29¢ Sage | 8.00 | .50 |
| 4516 | 29¢ Oregano..... | 8.00 | .50 |
| 4517 | 29¢ Flax | 8.00 | .50 |



4518-19
Statue of Liberty/American Flag
ATM

4518-19 44¢ Lady Liberty/Flag Forever ATM Booklet
2 Stamps 6.95 .60

| | | | |
|------|------------------------|------|-----|
| 4518 | 44¢ Lady Liberty | 3.95 | .35 |
| 4519 | 44¢ Flag..... | 3.95 | .35 |

2011 Commemoratives



4520
Wedding Roses



4521
Wedding Cake

| | | | |
|------|------------------------|------|------|
| 4520 | 44¢ Wedding Roses..... | 5.95 | .35 |
| 4521 | 64¢ Wedding Cake..... | 6.50 | 3.00 |



4522-23
Front Side

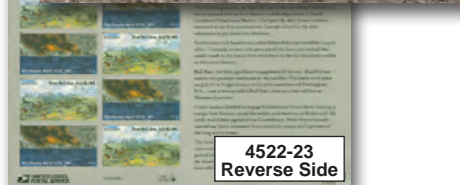

4522-23
Reverse Side



4522
Charleston Harbor, SC
April 12, 1861



4523
Manassas, VA
July 21, 1861

4522-23 44¢ Civil War: 1861
2 Stamps 6.95 2.50

| | | | |
|----------------|---|--------------|------------|
| 4522 | 44¢ Fort Sumter | 3.95 | 1.00 |
| 4523 | 44¢ First Bull Run | 3.95 | 1.50 |
| 4522-23 | 44¢ Civil War Sesquicentennial Sheet of 12 Stamps..... | 40.95 | --- |

Call 1-800-433-7811 to Request Interest-Free Time Payments on Stamps \$200 or More

2011 Commemoratives



4524

Reduce Our Environmental Footprint USA

4524 44¢ Go Green Mint Used
16 Stamps..... \$49.95 \$13.95



4525

*Helen Hayes
Actress*

4525 44¢ Helen Hayes..... 2.95 .50



4526

Gregory Peck – Actor

4526 44¢ Gregory Peck 3.95 1.75
**4526 44¢ Legends of Hollywood
Sheet of 20 Stamps 85.00 ---**



4527-28

Alan Shepard – First American in Space

4527-28 44¢ Mercury/MESSENGER
2 Stamps 6.95 1.00
 4527 44¢ Mercury Project 3.95 .50
 4528 44¢ Messenger Mission 3.95 .50

2011 Regular Issue Stamp



4529

*Purple Heart
and Ribbon*

4529 44¢ Purple Heart and Ribbon 2.95 .35

2011 Commemoratives



4530

Indianapolis 500 Race Car

Scott # Mint Used
 4530 44¢ Indianapolis 500 \$2.95 \$3.35



4531-40

Garden of Love

4531-40 44¢ Garden of Love
10 Stamps 59.95 3.50
 4531 44¢ Pink Flower 8.25 .50
 4532 44¢ Red Flower 8.25 .50
 4533 44¢ Blue Blossoms 8.25 .50
 4534 44¢ Butterfly 8.25 .50
 4535 44¢ Vine 8.25 .50
 4536 44¢ Blue Flower 8.25 .50
 4537 44¢ Doves 8.25 .50
 4538 44¢ Orange Flowers 8.25 .50
 4539 44¢ Strawberry 8.25 .50
 4540 44¢ Coral Flower 8.25 .50



4541-44

American Scientists

4541-44 44¢ American Scientists
4 Stamps 13.95 8.95
 4541 44¢ Melvin Calvin 4.50 2.25
 4542 44¢ Asa Gray 4.50 2.25
 4543 44¢ Maria Goeppert Mayer 4.50 2.25
 4544 44¢ Severo Ochoa 4.50 2.25



4545

Mark Twain – Author

4545 44¢ Literary Arts 2.95 .50



4546

Pioneers of American Industrial Design



4547

Owey the Postal Dog & Baggage Tags

Scott # Mint Used
 4547 44¢ Owey the Postal Dog \$2.95 \$.35



4548-51

Merchant Marine

4548-51 44¢ Merchant Marine
4 Stamps 13.95 1.95
 4548 44¢ Clipper Ship 4.50 .50
 4549 44¢ Auxiliary Steamship... 4.50 .50
 4550 44¢ Liberty Ship 4.50 .50
 4551 44¢ Container Ship 4.50 .50



4552

Arabic Calligraphy

4552 44¢ Eid 2.95 .50



4553-57

Pixar: "Send a Hello"

4553-57 44¢ Pixar: "Send a Hello"
5 Stamps 14.95 2.50
 4553 44¢ Cars 4.25 .50
 4554 44¢ Ratatouille 4.25 .50
 4555 44¢ Toy Story 4.25 .50
 4556 44¢ Up 4.25 .50
 4557 44¢ Wall•E 4.25 .50

Pixar has won three Academy Awards for Best Animated Feature. The main characters grow and change with help from friends.



4558

Edward Hopper – The Long Leg

4558 44¢ Edward Hopper 3.95 .35

American industrial designer Henry Dreyfuss said, "If people are made safer, more comfortable, more eager to purchase, more efficient, or just happier, the designer has succeeded." The Pioneers of Industrial Design sheet features household items that were successful in these areas.

In addition to the desk telephone, Dreyfuss invented the first upright Hoover vacuum and the "Princess" phone. Besides the streamlined pencil sharpener, Raymond Loewy designed the interiors of Air Force One and NASA's Skylab.

4546 44¢ Pioneers of American Industrial Design, 12 Stamps..... 37.95 19.95

2011 Regular Issue Stamps



4559-60
Statue of Liberty/American Flag
Micro "4evR"



4561-62
Statue of Liberty/American Flag
Micro "4evR"



4563-64
Statue of Liberty/American Flag
Micro "4EVR"

| Scott # | | Mint | Used |
|----------------|--|---------------|---------------|
| 4559-60 | 44¢ Lady Liberty/Flag Forever Micro "4evR", 2 Stamps | \$6.95 | \$6.30 |
| 4559 | 44¢ Lady Liberty, "4evR" .. | 3.95 | .35 |
| 4560 | 44¢ Flag, "4evR" .. | 3.95 | .35 |
| 4561-62 | 44¢ Lady Liberty/Flag Forever Micro, "4evr", 2 Stamps | 5.95 | .60 |
| 4561 | 44¢ Lady Liberty, "4evr" ... | 3.50 | .35 |
| 4562 | 44¢ Flag, "4evr" .. | 3.50 | .35 |
| 4563-64 | 44¢ Lady Liberty/Flag Forever Micro "4EVR", 2 Stamps | 5.95 | .60 |
| 4563 | 44¢ Lady Liberty, "4EVR" .. | 3.50 | .35 |
| 4564 | 44¢ Flag, "4EVR" .. | 3.50 | .35 |

2011 Commemoratives



4565
Barbara Jordan – Politician

| | | | |
|------|--------------------------|------|-----|
| 4565 | 44¢ Black Heritage | 2.95 | .50 |
|------|--------------------------|------|-----|



4566-69
Romare Bearden – Artist

| | | | |
|----------------|---|--------------|-------------|
| 4566-69 | 44¢ Romare Bearden | 13.95 | 8.50 |
| | 4 Stamps | | |
| 4566 | 44¢ <i>Conjunction</i> | 4.50 | 2.25 |
| 4567 | 44¢ <i>Odysseus: Poseidon</i> .. | 4.50 | 2.25 |
| 4568 | 44¢ <i>Prevalence of Ritual: Conjur Women</i> | 4.50 | 2.25 |
| 4569 | 44¢ <i>Falling Star</i> | 4.50 | 2.25 |



4570
Madonna of the Candelabra

| Scott # | | Mint | Used |
|---------|-----------------------------|--------|-------|
| 4570 | 44¢ Christmas – Traditional | \$2.95 | \$.35 |



4571-74
Holiday Baubles



4575-78
Holiday Baubles



4579-82
Holiday Baubles

| | | | |
|----------------|---|--------------|-------------|
| 4571-74 | 44¢ Christmas – Contemporary, Micro USPS on Gold Cap | 15.95 | 1.25 |
| | 4 Stamps, Booklet | | |
| 4571 | 44¢ Wavy Lines | 5.25 | .35 |
| 4572 | 44¢ Spirals | 5.25 | .35 |
| 4573 | 44¢ Straight Lines | 5.25 | .35 |
| 4574 | 44¢ Spotted | 5.25 | .35 |

| | | | |
|----------------|--|--------------|-------------|
| 4575-78 | 44¢ Christmas – Contemporary, 4 Stamps, Booklet | 15.95 | 1.25 |
|----------------|--|--------------|-------------|

| | | | |
|------|--------------------------|------|-----|
| 4575 | 44¢ Wavy Lines | 5.25 | .35 |
| 4576 | 44¢ Spirals | 5.25 | .35 |
| 4577 | 44¢ Straight Lines | 5.25 | .35 |
| 4578 | 44¢ Spotted | 5.25 | .35 |

| | | | |
|----------------|--|--------------|-------------|
| 4579-82 | 44¢ Christmas – Contemporary, 4 Stamps, ATM | 22.95 | 2.25 |
|----------------|--|--------------|-------------|

| | | | |
|------|--------------------------|------|-----|
| 4579 | 44¢ Wavy Lines | 3.75 | .60 |
| 4580 | 44¢ Spirals | 9.00 | .60 |
| 4581 | 44¢ Straight Lines | 9.00 | .60 |
| 4582 | 44¢ Spotted | 3.75 | .60 |



4583
Hanukkah



4584
Kwanzaa Celebration

| | | | |
|------|--------------------|------|-----|
| 4583 | 44¢ Hanukkah | 2.95 | .75 |
| 4584 | 44¢ Kwanzaa | 2.95 | .75 |

2012 Regular Issue Stamps



4585-90
Spectrum Eagles

| Scott # | | Mint | Used |
|----------------|----------------------------|-------------|-------------|
| 4585-90 | 25¢ Spectrum Eagles | | |
| | 6 Stamps | 6.75 | 2.50 |
| 4585 | 25¢ Green | 1.50 | .50 |
| 4586 | 25¢ Blue | 1.50 | .50 |
| 4587 | 25¢ Purple | 1.50 | .50 |
| 4588 | 25¢ Magenta | 1.50 | .50 |
| 4589 | 25¢ Orange | 1.50 | .50 |
| 4590 | 25¢ Yellow | 1.50 | .50 |

2012 COMMEMORATIVES

YS2012 (4323-32, 4591, 4602, 4618-28, 4651-71, 4677-81, 4687-4703, 4705, 4711-15)
72 Stamps
Save \$20.25 Mint, \$11.25 Used ...\$279.00 \$98.50



4591
New Mexico Statehood

| | | | |
|------|--------------------------|------|-----|
| 4591 | 45¢ New Mexico Statehood | 2.95 | .50 |
|------|--------------------------|------|-----|

2012 Regular Issue Stamps



4592-96 – Aloha Shirts, sheet



4597-4601 – Aloha Shirts, coil

| | | | |
|------------------|----------------------------------|--------------|-------------|
| 4592-96 | 32¢ Sheet, 5 Stamps | 12.50 | 3.75 |
| 4592 | 32¢ Surfers & Trees | 3.25 | .75 |
| 4593 | 32¢ Surfers | 3.25 | .75 |
| 4594 | 32¢ Bird of Paradise | 3.25 | .75 |
| 4595 | 32¢ Kilauea Volcano | 3.25 | .75 |
| 4596 | 32¢ Fossils | 3.25 | .75 |
| 4597-4601 | 32¢ Coil, 5 Stamps | 12.50 | 2.50 |
| 4597 | 32¢ Fossils | 3.25 | .50 |
| 4598 | 32¢ Surfers & Trees | 3.25 | .50 |
| 4599 | 32¢ Surfers | 3.25 | .50 |
| 4600 | 32¢ Bird of Paradise | 3.25 | .50 |
| 4601 | 32¢ Kilauea Volcano | 3.25 | .50 |

2012 Commemoratives



4602
Wedding Cake

| | | | |
|------|------------------------|------|------|
| 4602 | 65¢ Wedding Cake | 7.50 | 1.00 |
|------|------------------------|------|------|

Did you know this catalog also includes U.S. Airmail stamps?

Turn to pages 160 through 164 to see nearly every US Airmail stamp issued. They were introduced in 1918 during the early days of flight and were issued all the way through 2012.

2012 Regular Issue Stamps



4603
Baltimore Checkerspot
Butterfly

More than man's best friend, dogs provide a variety of services to people. As guide dogs, they lead the blind. Search and rescue dogs help find disaster victims while police and military dogs can detect drugs, guns, and explosives. Therapy dogs, known for their friendliness, comfort the elderly and sick.

These 65¢ stamps were used on letters up to two ounces.

| Scott # | Mint | Used |
|---------------------------------|---|-------------------|
| 4603 | 65¢ Baltimore Checkerspot Butterfly | \$7.50 \$2.95 |
| 4604-07 65¢ Dogs at Work | 4 Stamps | 13.95 8.25 |
| 4604 | 65¢ Seeing Eye Dog | 4.50 2.10 |
| 4605 | 65¢ Therapy Dog | 4.50 2.10 |
| 4606 | 65¢ Military Dog | 4.50 2.10 |
| 4607 | 65¢ Rescue Dog | 4.50 2.10 |



4608-12
Birds of Prey

| Scott # | Mint | Used |
|----------------------------------|----------------------------|--------------------|
| 4608-12 85¢ Birds of Prey | 5 Stamps | 27.95 16.50 |
| 4608 | 85¢ Northern Goshawk | 6.95 3.40 |
| 4609 | 85¢ Peregrine Falcon | 6.95 3.40 |
| 4610 | 85¢ Golden Eagle | 6.95 3.40 |
| 4611 | 85¢ Osprey | 6.95 3.40 |
| 4612 | 85¢ Northern Harrier | 6.95 3.40 |



4613-17 - Weathervanes

| Scott # | Mint | Used |
|---------------------------------|-------------------------|------------------|
| 4613-17 45¢ Weathervanes | 5 Stamps | 9.95 2.25 |
| 4613 | 45¢ Brown Rooster | 2.65 .50 |
| 4614 | 45¢ Cow | 2.65 .50 |
| 4615 | 45¢ Eagle | 2.65 .50 |
| 4616 | 45¢ Black Rooster | 2.65 .50 |
| 4617 | 45¢ Centaur | 2.65 .50 |

Most early Colonial weathervanes were made from wood, with few lasting through the centuries. More durable versions were made from metals such as tin or copper. Creative artisans gave them more and more elaborate shapes. Roosters, hunting dogs, running horses, and ships are just some of the countless themes. These often emerge as valuable heirlooms. A mid-19th century bronze horse and rider fetched \$700,000 in a 1990 auction.

Tongs for Handling Stamps

6" Pointed Tongs.....LS152 ... \$14.95
6" Bent Spade TongsLS153 14.95

2012 Commemoratives



4618 Sierra Juniper **4619** Black Pine **4620** Banyan



4621 Trident Maple **4622** Azalea Plant

| Scott # | Mint | Used |
|---|--|---------------|
| 4618-22 45¢ Bonsai, 5 Stamps ... | \$24.95 | \$1.00 |
| 4618 | 45¢ Sierra Juniper – Semi-cascade | 6.75 .35 |
| 4619 | 45¢ Black Pine – Formal Upright | 6.75 .35 |
| 4620 | 45¢ Banyan – Cascade | 6.75 .35 |
| 4621 | 45¢ Trident Maple – Informal Upright | 6.75 .35 |
| 4622 | 45¢ Azalea Plant – Multiple Trunk | 6.75 .35 |



4623
Year of the Dragon



4624
John H. Johnson
Publisher

| | | |
|------|--------------------------|----------|
| 4623 | 45¢ Lunar New Year | 3.50 .50 |
| 4624 | 45¢ Black Heritage | 2.95 .50 |



4625
Symbols of Health

| | | |
|------|------------------------|----------|
| 4625 | 45¢ Heart Health | 2.95 .50 |
| 4626 | 45¢ Love Ribbons | 2.95 .35 |



4626
Love Ribbons



4627
Cathedral Rock, AZ



4628
Danny Thomas – Actor

| | | |
|------|-----------------------------|----------|
| 4627 | 45¢ Arizona Statehood | 2.95 .50 |
| 4628 | 45¢ Danny Thomas | 2.95 .50 |

2012 Regular Issue Stamps

4629/4709 45¢ Four Flags, 28 Stamps
Save \$9.20 Mint, \$2.45 Used..... **105.00 23.95**



4629-32
Four Flags

| Scott # | Mint | Used |
|--|--------------------|-------------|
| 4629-32 45¢ AVR Coil, Perf. 8½/2... | 13.95 | 1.25 |
| 4629 | 45¢ Equality | 4.50 .35 |
| 4630 | 45¢ Justice | 4.50 .35 |
| 4631 | 45¢ Freedom | 4.50 .35 |
| 4632 | 45¢ Liberty | 4.50 .35 |

2012 Regular Issue Stamps



4633-36

| | | |
|--|--------------------|---------------|
| 4633-36 45¢ APU Coil, Perf. 9½/2... | \$13.95 | \$1.25 |
| 4633 | 45¢ Equality | 4.50 .35 |
| 4634 | 45¢ Justice | 4.50 .35 |
| 4635 | 45¢ Freedom | 4.50 .35 |
| 4636 | 45¢ Liberty | 4.50 .35 |



4637-40

| | | |
|--|--------------------|-------------|
| 4637-40 45¢ SSP Coil, Perf. 11 | 18.95 | 1.25 |
| 4637 | 45¢ Equality | 5.75 .35 |
| 4638 | 45¢ Justice | 5.75 .35 |
| 4639 | 45¢ Freedom | 5.75 .35 |
| 4640 | 45¢ Liberty | 5.75 .35 |



4641 **4642** **4643** **4644**

| | | |
|--------------------------------------|--------------------|-------------|
| 4641-44 45¢ APU Booklet | 14.95 | 1.95 |
| 4641 | 45¢ Freedom | 5.00 .50 |
| 4642 | 45¢ Liberty | 5.00 .50 |
| 4643 | 45¢ Equality | 5.00 .50 |
| 4644 | 45¢ Justice | 5.00 .50 |



4645 **4646** **4647** **4648**

| | | |
|--------------------------------------|--------------------|-------------|
| 4645-48 45¢ SSP Booklet | 13.95 | 1.25 |
| 4645 | 45¢ Freedom | 4.50 .35 |
| 4646 | 45¢ Liberty | 4.50 .35 |
| 4647 | 45¢ Equality | 4.50 .35 |
| 4648 | 45¢ Justice | 4.50 .35 |

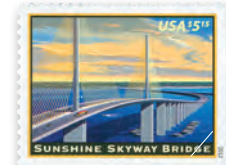

4649
Sunshine Skyway Bridge



4650
Carmel Mission

| | | |
|------|----------------------------|-------------|
| 4649 | \$5.15 Priority Mail | 22.95 12.50 |
| 4650 | \$18.95 Express Mail | 64.95 44.95 |

2012 Commemoratives



4651-52
Cherry Blossoms

| | | |
|---|-------------------------------|-----------------|
| 4651-52 45¢ Cherry Blossoms Centennial | 2 Stamps | 6.95 .60 |
| 4651 | 45¢ Washington Monument | 3.95 .35 |
| 4652 | 45¢ Jefferson Monument | 3.95 .35 |

2012 Commemoratives



4653
William H. Johnson
Artist

| Scott # | | Mint | Used |
|---------|----------------------------|--------|--------|
| 4653 | 45¢ William H. Johnson.... | \$2.95 | \$3.35 |



4654-63
20th Century American Poets

| 4654-63 | 45¢ 20th Century American Poets, 10 Stamps..... | 54.95 | 32.50 |
|---------|---|-------|-------|
| 4654 | 45¢ Joseph Brodsky..... | 5.75 | 3.25 |
| 4655 | 45¢ Gwendolyn Brooks.... | 12.00 | 4.50 |
| 4656 | 45¢ William Carlos Williams | 5.75 | 3.25 |
| 4657 | 45¢ Robert Hayden..... | 12.00 | 4.50 |
| 4658 | 45¢ Sylvia Plath..... | 5.75 | 3.25 |
| 4659 | 45¢ Elizabeth Bishop..... | 5.75 | 3.25 |
| 4660 | 45¢ Wallace Stevens..... | 5.75 | 3.25 |
| 4661 | 45¢ Denise Levertov..... | 5.75 | 3.25 |
| 4662 | 45¢ E.E. Cummings..... | 5.75 | 3.25 |
| 4663 | 45¢ Theodore Roethke.... | 5.75 | 3.25 |



4664
Battle of New Orleans
April 18, 1862



4665
Battle of Antietam
September 17, 1862

| 4664-65 | 45¢ Civil War: 1862 | | |
|---------|-----------------------------|------|------|
| | 2 Stamps | 6.95 | 3.95 |
| 4664 | 45¢ Battle of New Orleans | 3.95 | 2.00 |
| 4665 | 45¢ Battle of Antietam..... | 3.95 | 2.00 |



4664-65
Front Side

4664-65
Reverse Side

| 4664-65 | 45¢ The Civil War: 1862 | | |
|---------|--------------------------|-------|-----|
| | Sheet of 12 Stamps | 40.95 | --- |



4666
José Ferrer
Actor



4667
Flat Lake, LA

| Scott # | | Mint | Used |
|---------|-----------------------------|--------|--------|
| 4666 | 45¢ Distinguished American | \$2.95 | \$1.75 |
| 4667 | 45¢ Louisiana Statehood.... | 2.95 | .50 |



4668-71
Great Film Directors

| 4668-71 | 45¢ Great Film Directors | | |
|---------|--------------------------|-------|------|
| | 4 Stamps..... | 13.95 | 7.75 |
| 4668 | 45¢ John Ford..... | 4.75 | 1.95 |
| 4669 | 45¢ Frank Capra..... | 4.75 | 1.95 |
| 4670 | 45¢ Billy Wilder..... | 4.75 | 1.95 |
| 4671 | 45¢ John Huston..... | 4.75 | 1.95 |

2012 Regular Issue Stamps



4672
Bobcat



4673-76
Four Flags

| | | | |
|----------------|--------------------------|-------|------|
| 4672 | 1¢ Bobcat | .35 | .35 |
| 4673-76 | 45¢ Four Flags | | |
| | Convertible Booklet..... | 21.50 | 8.95 |
| 4673 | 45¢ Freedom..... | 4.75 | 2.25 |
| 4674 | 45¢ Liberty..... | 4.75 | 2.25 |
| 4675 | 45¢ Equality..... | 7.50 | 2.25 |
| 4676 | 45¢ Justice..... | 7.50 | 2.25 |

2012 Commemoratives



4677-81
Pixar: "Mail a Smile"

| 4677-81 | 45¢ Pixar: "Mail a Smile" | | |
|---------|---------------------------|-------|------|
| | 5 Stamps | 14.95 | 3.95 |
| 4677 | 45¢ A Bug's Life..... | 4.25 | .80 |
| 4678 | 45¢ The Incredibles..... | 4.25 | .80 |
| 4679 | 45¢ Finding Nemo..... | 4.25 | .80 |
| 4680 | 45¢ Toy Story 2..... | 4.25 | .80 |
| 4681 | 45¢ Monsters, Inc. | 4.25 | .80 |

2012 Regular Issue



4682-86
Aloha Shirts

| | | | |
|----------------|-------------------------|-------|-------|
| 4682-86 | 32¢ Aloha Shirts | | |
| | 5 Stamps, Booklet..... | 89.95 | 27.50 |

| Scott # | | Mint | Used |
|---------|---------------------------|---------|------|
| 4682 | 32¢ Surfers & Trees..... | \$24.00 | 5.50 |
| 4683 | 32¢ Bird of Paradise..... | 24.00 | 5.50 |
| 4684 | 32¢ Fossils..... | 24.00 | 5.50 |
| 4685 | 32¢ Surfers..... | 24.00 | 5.50 |
| 4686 | 32¢ Kilauea Volcano..... | 24.00 | 5.50 |

2012 Commemoratives



4687-90
Bicycling

| 4687-90 | 45¢ Bicycling | | |
|---------|----------------------|-------|------|
| | 4 Stamps..... | 11.95 | 5.95 |
| 4687 | 45¢ Young Child..... | 4.00 | 1.50 |
| 4688 | 45¢ Commuter..... | 4.00 | 1.50 |
| 4689 | 45¢ Road Racer..... | 4.00 | 1.50 |
| 4690 | 45¢ BMX Rider..... | 4.00 | 1.50 |



4691
Scouts in Silhouette

| | | | |
|------|---------------------------|------|-----|
| 4691 | 45¢ Celebrating Scouting. | 3.50 | .50 |
|------|---------------------------|------|-----|



4692
Edith Piaf - Singer



4693
Miles Davis - Musician

| 4692-93 | 45¢ Edith Piaf/Miles Davis | | |
|---------|----------------------------|------|------|
| | 2 Stamps..... | 5.95 | 3.50 |
| 4692 | 45¢ Edith Piaf..... | 3.50 | 2.50 |
| 4693 | 45¢ Miles Davis..... | 3.50 | 1.25 |

Close relations between the US and France were further strengthened in the 20th century by the music of Miles Davis and Edith Piaf. Piaf's style has been described as the French version of American blues. One of the greatest US jazz musicians, Davis introduced several new styles while living in Paris.



4694-97
MLB - All-Stars

| 4694-97 | 45¢ Major League Baseball All-Stars | | |
|---------|-------------------------------------|-------|------|
| | 4 Stamps..... | 11.95 | 1.95 |
| 4694 | 45¢ Ted Williams..... | 2.95 | .50 |
| 4695 | 45¢ Larry Doby..... | 2.95 | .50 |
| 4696 | 45¢ Willie Stargell..... | 2.95 | .50 |
| 4697 | 45¢ Joe DiMaggio..... | 2.95 | .50 |

These stamps honor four Hall of Famers whose drive for greatness transcended feats of skill. Joe DiMaggio became a national hero for his effortless ability and romance with Marilyn Monroe. Ted Williams is considered one of the greatest hitters ever. Willie Stargell played 21 years in a career highlighted by remarkably long home runs. Larry Doby was the second black player in the Major Leagues (the first in the American League).

The Perfect Home for Your U.S. Airmail Collection

Pictures virtually every US airmail with Scott number, plus stories on facing pages. **American Heirloom 1918-2012 US Airmail Album...DS178..... \$22.95**

2012 Commemoratives

Groundbreaking changes in the dance world began when Isadora Duncan introduced natural movements, loose-fitting tunics, and bare feet into her dances.

José Limón looked to classic literature and religion for his dance themes. His powerful dancers gave males a more significant role.

Choreographer and anthropologist Katherine Dunham researched Caribbean religious rituals and developed a style of performance that celebrated the African roots of Black Americans.

Bob Fosse borrowed elements of tap dance, cabaret performances, and acting to create a signature style that still influences dancers today.

All of these Innovative Choreographers made their own mark on the dance world.



4698-4701
Innovative
Choreographers

| Scott # | Mint | Used |
|--|----------------|---------------|
| 4698-4701 45¢ Innovative Choreographers | | |
| 4 Stamps | \$11.95 | \$6.95 |
| 4698 45¢ Isadora Duncan..... | 4.00 | 1.75 |
| 4699 45¢ José Limón..... | 4.00 | 1.75 |
| 4700 45¢ Katherine Dunham... | 4.00 | 1.75 |
| 4701 45¢ Bob Fosse..... | 4.00 | 1.75 |



4702
Edgar Rice Burroughs
Writer

| | | |
|--|------|------|
| 4702 45¢ Edgar Rice Burroughs | 2.95 | .70 |
| 4703 45¢ War of 1812: USS Constitution..... | 2.95 | 1.50 |



4703
USS Constitution

2012 Regular Issue Stamp



4704
Purple Heart and Ribbon

| | | |
|----------------------------|------|-----|
| 4704 45¢ Purple Heart..... | 2.95 | .35 |
|----------------------------|------|-----|

2012 Commemoratives



4705
O. Henry - Writer

| | | |
|-----------------------------|------|-----|
| 4705 45¢ Literary Arts..... | 2.95 | .50 |
|-----------------------------|------|-----|

130

2012 Regular Issue Stamps



4706-09
Four Flags

| Scott # | Mint | Used |
|--------------------------------|----------------|----------------|
| 4706-09 45¢ Four Flags, | | |
| ATM Bklt | \$16.95 | \$10.50 |
| 4706 45¢ Freedom..... | 3.75 | 2.00 |
| 4707 45¢ Liberty | 3.75 | 2.00 |
| 4708 45¢ Equality | 7.00 | 3.50 |
| 4709 45¢ Justice..... | 7.00 | 3.50 |

2012 Commemoratives



4710
Aerial Views of Earth

| | | |
|------------------------------|--------------|--------------|
| 4710 45¢ Earthscapes, | | |
| 15 Stamps | 45.95 | 26.50 |



4711
Holy Family



4712-15
Santa and Sleigh

| | | |
|-----------------------------------|--------------|-------------|
| 4711 45¢ Christmas - Traditional | 2.95 | .35 |
| 4712-15 45¢ Christmas - | | |
| Contemporary, 4 Stamps | 11.95 | 1.20 |
| 4712 45¢ Reindeer in Flight | 4.00 | .35 |
| 4713 45¢ Santa and Sleigh..... | 4.00 | .35 |
| 4714 45¢ Reindeer on Roof | 4.00 | .35 |
| 4715 45¢ Village..... | 4.00 | .35 |



LADY BIRD JOHNSON
1912 CENTENNIAL 2012

4716
Lady Bird Johnson

| | | |
|-----------------------------------|--------------|--------------|
| 4716 45¢ Lady Bird Johnson | | |
| 6 Stamps | 19.95 | 11.50 |

2012 Regular Issue Stamps

4717-20 \$1, \$2, \$5, \$10 Waves
Set of 4 Stamps Mint Used
Save \$3.40 Mint, \$2.50 Used..... **\$72.50 \$49.95**



4717-20
Waves

| | | |
|---------------------|-------|-------|
| 4717 \$1 Wave..... | 6.95 | 3.50 |
| 4718 \$2 Wave..... | 8.95 | 6.50 |
| 4719 \$5 Wave..... | 22.50 | 15.50 |
| 4720 \$10 Wave..... | 37.50 | 26.95 |

2013 COMMEMORATIVES

YS2013 (4721, 4726, 4735, 4741-47, 4750-53, 4764-65, 4786-95, 4800, 4803-05, 4807, 4813, 4815-20, 4822-24, 4845) 42 Stamps
Save \$11.65 Mint, \$5.45 Used**\$135.00 \$31.95**



4721
Emancipation Proclamation "Broadside"

| | | |
|------------------------------------|------|-----|
| 4721 45¢ Emancipation Proclamation | 2.95 | .50 |
|------------------------------------|------|-----|

2013 Regular Issue Stamps



4722-25
Digital Flower Drawings

| | | |
|---|-------------|-------------|
| 4722-25 46¢ Kaleidoscope Flowers | 8.50 | 1.95 |
| 4722 46¢ Yellow-Orange | 2.75 | .50 |
| 4723 46¢ Yellow-Green | 2.75 | .50 |
| 4724 46¢ Red-Violet | 2.75 | .50 |
| 4725 46¢ Red | 2.75 | .50 |

2013 Commemoratives



4726
Year of the Snake

| | | |
|------------------------------|------|-----|
| 4726 45¢ Lunar New Year..... | 2.95 | .50 |
|------------------------------|------|-----|

The sheet pictured to the left was issued to honor the 100th birth anniversary of Lady Bird Johnson, who spearheaded the movement to beautify US roadways.

The artwork on the five attached stamps is based on stamps issued in the 1960s to encourage beautification of America's cities, parks and highways by planting flowers. The sixth stamp features a portrait of Johnson as First Lady. The sheet also includes a quote by Lady Bird and a black-and-white image from a family photograph.

2013 Regular Issue Stamps

4727-34 2013 33¢ Apples,
Set of 8 Stamps
Mint Used
Save 95¢ Mint, 20¢ Used..... \$20.95 \$5.95



Apple Varieties



4731-34
Apple Varieties

| Scott # | | Mint | Used |
|-----------------------------|----------------------------|--------------|-------------|
| 4727-30 33¢ Apples, | | | |
| 4 Stamps | | 9.95 | 3.95 |
| 4727 | 33¢ Northern Spy | 3.25 | 1.00 |
| 4728 | 33¢ Golden Delicious | 3.25 | 1.00 |
| 4729 | 33¢ Granny Smith | 3.25 | 1.00 |
| 4730 | 33¢ Baldwin | 3.25 | 1.00 |
| 4731-34 33¢ Apples, | | | |
| 4 Stamps, coil | | 11.95 | 2.20 |
| 4731 | 33¢ Baldwin | 3.95 | .55 |
| 4732 | 33¢ Northern Spy | 3.95 | .55 |
| 4733 | 33¢ Golden Delicious | 3.95 | .55 |
| 4734 | 33¢ Granny Smith | 3.95 | .55 |

2013 Commemoratives



4735
Wedding Cake

| | | | |
|------|-----------------------|------|------|
| 4735 | 66¢ Wedding Cake..... | 8.50 | 2.50 |
|------|-----------------------|------|------|

2013 Regular Issue Stamps



4736
Spicebush Swallowtail
Butterfly



4737
Tufted Puffins
Painting by Robert Giusti



| | | | |
|-------|--|-------|------|
| 4736 | 66¢ Spicebush Swallowtail Butterfly | 4.95 | .95 |
| 4737 | 86¢ Tufted Puffins, Red Date | 3.50 | 2.50 |
| 4737A | 86¢ Tufted Puffins, Black Date | 11.95 | --- |



4738
Arlington Green Bridge
Southern Vermont



4739
Grand Central Terminal
New York City

| Scott # | | Mint | Used |
|---------|---------------------------|---------|---------|
| 4738 | \$5.60 Priority Mail..... | \$22.95 | \$13.50 |
| 4739 | \$19.95 Express Mail..... | 72.50 | 52.95 |



| 4740 | | Mint | Used |
|------|--------------------------------------|------|------|
| 4740 | Computerized Satellite View of Earth | 6.95 | .60 |

2013 Commemoratives



4741
Envelope and Seal



4742
Rosa Parks
American Activist

| | | | |
|------|---------------------|------|-----|
| 4741 | 46¢ Love..... | 3.50 | .35 |
| 4742 | 46¢ Rosa Parks..... | 2.95 | .50 |



4743



4744



4745



4746



4747

Muscle Cars

| 4743-47 46¢ Muscle Cars, | | Mint | Used |
|--------------------------|--|--------------|-------------|
| 5 Stamps | | 17.50 | 3.75 |
| 4743 | 46¢ 1969 Dodge Charger Daytona..... | 4.50 | .75 |
| 4744 | 46¢ 1966 Pontiac GTO..... | 4.50 | .75 |
| 4745 | 46¢ 1967 Shelby GT-500..... | 4.50 | .75 |
| 4746 | 46¢ 1970 Chevelle SS..... | 4.50 | .75 |
| 4747 | 46¢ 1970 Plymouth Hemi 'Cuda..... | 4.50 | .75 |



4748
Modern Art in America

| | | |
|---------------------------------------|----------------|----------------|
| 4748 46¢ Modern Art in America | Mint | Used |
| 12 Stamps..... | \$36.95 | \$24.95 |

2013 Regular Issue Stamps



4749
Ribbon-Striped Star

| | | | |
|------|-------------------------|------|-----|
| 4749 | 46¢ Patriotic Star..... | 2.25 | .50 |
|------|-------------------------|------|-----|

2013 Commemoratives



4750-53
Flowers of Florida

| 4750-53 46¢ La Florida, | | Mint | Used |
|-------------------------|--------------------------|--------------|-------------|
| 4 Stamps | | 13.95 | 2.95 |
| 4750 | 46¢ Hibiscus..... | 4.50 | .75 |
| 4751 | 46¢ Yellow Cannas | 4.50 | .75 |
| 4752 | 46¢ Morning Glories..... | 4.50 | .75 |
| 4753 | 46¢ Passionflowers | 4.50 | .75 |

2013 Regular Issue Stamps



4754
Phlox



4755
Calendula



4756
Digitalis



4757
Linum

| 4754-63 46¢ Vintage Seed | | Mint | Used |
|--------------------------------|---------------------|--------------|-------------|
| Packets, 10 Stamps..... | | 49.95 | 3.25 |
| 4754 | 46¢ Phlox | 8.00 | .35 |
| 4755 | 46¢ Calendula | 8.00 | .35 |
| 4756 | 46¢ Digitalis..... | 8.00 | .35 |
| 4757 | 46¢ Linum..... | 8.00 | .35 |

2013 Regular Issue Stamps



| Scott # | | Mint | Used |
|---------|--------------|--------|-------|
| 4758 | 46¢ Alyssum | \$8.00 | \$.35 |
| 4759 | 46¢ Zinnia | 8.00 | .35 |
| 4760 | 46¢ Pink | 8.00 | .35 |
| 4761 | 46¢ Cosmos | 8.00 | .35 |
| 4762 | 46¢ Aster | 8.00 | .35 |
| 4763 | 46¢ Primrose | 8.00 | .35 |

2013 Commemoratives



| | | | |
|------|--------------------------|------|------|
| 4764 | 46¢ Where Dreams Blossom | 2.95 | .35 |
| 4765 | 66¢ Yes, I Do | 4.95 | 2.75 |

2013 Regular Issue Stamps



4766-69 – Flag for All Seasons



4770-73 – Flag for All Seasons



4774-77 – Flag for All Seasons

4766/99 46¢ A Flag for All Seasons, 24 Stamps
 Save \$5.20 Mint, \$1.70 Used92.50 7.50

| | | | |
|---|--------------|-------------|-----|
| 4766-69 46¢ A Flag for All Seasons | | | |
| AVR Coil, Perf. 8½ | 18.95 | 1.25 | |
| 4766 | 46¢ Autumn | 6.25 | .35 |
| 4767 | 46¢ Winter | 6.25 | .35 |
| 4768 | 46¢ Spring | 6.25 | .35 |
| 4769 | 46¢ Summer | 6.25 | .35 |
| 4770-73 46¢ A Flag for All Seasons | | | |
| APU Coil, Perf. 9½ | 15.95 | 1.25 | |
| 4770 | 46¢ Autumn | 5.25 | .35 |
| 4771 | 46¢ Winter | 5.25 | .35 |
| 4772 | 46¢ Spring | 5.25 | .35 |
| 4773 | 46¢ Summer | 5.25 | .35 |
| 4774-77 46¢ A Flag for All Seasons | | | |
| SSP Coil, Perf. 11 | 14.95 | 1.25 | |
| 4774 | 46¢ Winter | 5.00 | .35 |
| 4775 | 46¢ Spring | 5.00 | .35 |
| 4776 | 46¢ Summer | 5.00 | .35 |
| 4777 | 46¢ Autumn | 5.00 | .35 |



4778 Spring 4779 Summer 4780 Autumn 4781 Winter



4782 Spring 4783 Summer 4784 Autumn 4785 Winter

Scott # Mint Used

4778-81 46¢ A Flag for All Seasons

| | | | |
|------|--------------------|----------------|---------------|
| | APU Booklet | \$14.95 | \$1.25 |
| 4778 | 46¢ Spring | 5.00 | .35 |
| 4779 | 46¢ Summer | 5.00 | .35 |
| 4780 | 46¢ Autumn | 5.00 | .35 |
| 4781 | 46¢ Winter | 5.00 | .35 |

4782-85 46¢ A Flag for All Seasons

| | | | |
|------|--------------------|--------------|-------------|
| | SSP Booklet | 14.95 | 1.25 |
| 4782 | 46¢ Spring | 5.00 | .35 |
| 4783 | 46¢ Summer | 5.00 | .35 |
| 4784 | 46¢ Autumn | 5.00 | .35 |
| 4785 | 46¢ Winter | 5.00 | .35 |

2013 Commemoratives



4786 Lydia Mendoza – Singer

| | | | |
|------|-----------------|------|------|
| 4786 | 46¢ Music Icons | 3.50 | 1.00 |
|------|-----------------|------|------|



4787 Battle of Vicksburg
May 18, 1863



4788 Battle of Gettysburg
July 1, 1863

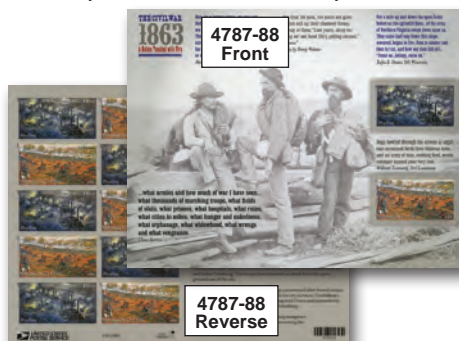

4787-88 Front

4787-88 Reverse

| | | | |
|---|--------------------------|-------------|------|
| 4787-88 46¢ Civil War: 1863 | | | |
| 2 Stamps | 6.95 | 4.00 | |
| 4787 | 46¢ Battle of Vicksburg | 3.95 | 2.00 |
| 4788 | 46¢ Battle of Gettysburg | 3.95 | 2.00 |
| 4787-88 46¢ The Civil War: 1863, | | | |
| Sheet of 12 Stamps | 40.95 | --- | |

Prinz Prefolded Stamp Hinges... LS125

| | |
|-------|--------|
| 1,000 | \$4.95 |
| 3,000 | 13.95 |
| 5,000 | 18.95 |



4789 Johnny Cash
Singer



4790 Monongahela National Forest

| Scott # | | Mint | Used |
|---------|-----------------------------|--------|--------|
| 4789 | 46¢ Music Icons | \$3.50 | \$1.50 |
| 4790 | 46¢ West Virginia Statehood | 2.95 | .50 |



4795 4791 4792 4793 4794

New England Coastal Lighthouses

| | | |
|--|---------------------------|-------------|
| 4791-95 46¢ New England Coastal Lighthouses, 5 Stamps | 17.50 | 3.50 |
| 4791 | 46¢ Portland Head, ME | 4.75 .75 |
| 4792 | 46¢ Portsmouth Harbor, NH | 4.75 .75 |
| 4793 | 46¢ Boston Harbor, MA | 4.75 .75 |
| 4794 | 46¢ Point Judith, RI | 4.75 .75 |
| 4795 | 46¢ New London Harbor, CT | 4.75 .75 |

2013 Regular Issue Stamps



4796 Spring 4797 Summer 4798 Autumn 4799 Winter

| | | | |
|---|--------------|-------------|-----|
| 4796-99 46¢ A Flag for All Seasons | | | |
| AVR Booklet | 17.95 | 2.95 | |
| 4796 | 46¢ Spring | 6.00 | .75 |
| 4797 | 46¢ Summer | 6.00 | .75 |
| 4798 | 46¢ Autumn | 6.00 | .75 |
| 4799 | 46¢ Winter | 6.00 | .75 |

2013 Commemoratives



4800 Arabic Calligraphy

| | | | |
|------|---------|------|------|
| 4800 | 46¢ Eid | 3.50 | 2.25 |
|------|---------|------|------|

Made in America Building a Nation

4801 Building a Nation

4801 46¢ Made in America
 12 Stamps 36.95 24.95

2013 Regular Issue Stamps



4802
Bobcat

| Scott # | Description | Mint | Used |
|---------|----------------------------|--------|--------|
| 4802 | 1c Bobcat, Water Activated | \$.35 | \$.35 |

2013 Commemoratives



4803
Althea Gibson
Tennis Star



4804
Marchers on
Washington



4805
Battle of Lake Erie

| | | | |
|------|-------------------------|------|-----|
| 4803 | 46c Black Heritage | 2.95 | .75 |
| 4804 | 46c March on Washington | 2.95 | .50 |
| 4805 | 46c War of 1812 | 3.50 | .50 |



4806
Inverted Jenny

4806 \$2 Inverted Jenny, Souvenir Sheet of 6 Stamps 44.95 19.95



4807
Ray Charles
Singer

| | | | |
|------|-----------------|------|-----|
| 4807 | 46c Music Icons | 3.50 | .50 |
|------|-----------------|------|-----|

2013 Regular Issue Stamps



4808-12
Snowflakes

| | | | |
|---------|--------------------------|------|------|
| 4808-12 | 10c Snowflakes, 5 Stamps | 3.50 | 2.25 |
|---------|--------------------------|------|------|

| Scott # | Description | Mint | Used |
|---------|----------------------|-------|-------|
| 4808 | 10c Wide Hexagon | \$.90 | \$.50 |
| 4809 | 10c Pointy Tips | .90 | .50 |
| 4810 | 10c Narrow Tips | .90 | .50 |
| 4811 | 10c Wide Tips | .90 | .50 |
| 4812 | 10c Lilac Background | .90 | .50 |

2013 Commemoratives



4813
Holy Family

| | | | |
|------|-----------------------------|------|-----|
| 4813 | 46c Christmas – Traditional | 2.95 | .35 |
|------|-----------------------------|------|-----|

2013 Regular Issue Stamps



4814
Evergreen Wreath

| | | | |
|------|-----------------------|------|-----|
| 4814 | \$1.10 Global Forever | 7.50 | .50 |
|------|-----------------------|------|-----|

2013 Commemoratives



4815
Virgin and Child
by Jan Gossaert

| | | | |
|------|------------------------------|------|-----|
| 4815 | 46c Christmas – Traditional | 2.95 | .35 |
| 4816 | 46c Christmas – Contemporary | 2.95 | .35 |



4816
Poinsettia – Booklet



4817 4818 4819 4820
Gingerbread Houses

| | | | |
|---------|--|-------|------|
| 4817-20 | 46c Christmas – Contemporary 4 Stamps | 13.95 | 1.95 |
| 4817 | 46c Red Door | 3.50 | .50 |
| 4818 | 46c Blue Door | 3.50 | .50 |
| 4819 | 46c Green Door | 3.50 | .50 |
| 4820 | 46c Orange Door | 3.50 | .50 |



4821
Poinsettia – ATM Booklet Single

| Scott # | Description | Mint | Used |
|-------------|-------------------------------------|---------------|--------------|
| 4821 | 46c Christmas – Contemporary | \$2.95 | \$.50 |



4822
Medal of Honor
Navy



4823
Medal of Honor
Army



18 Stamps on Reverse

4822-23
Medal of Honor and Recipients: WWII

| | | | |
|----------------|---|--------------|-------------|
| 4822-23 | 46c Medal of Honor: WWII | | |
| | 2 Stamps | 6.95 | 1.50 |
| 4822 | 46c Medal of Honor: Navy | 3.95 | .75 |
| 4822b | 46c Medal of Honor, 2015 | 3.95 | 1.60 |
| 4823 | 46c Medal of Honor: Army | 3.95 | .75 |
| 4823b | 46c Medal of Honor, 2015 | 3.95 | 1.60 |
| 4822-23 | 46c Medal of Honor: World War II Prestige Folio of 20 Stamps | 65.00 | --- |



4824
Menorah

| | | | |
|------|--------------|------|------|
| 4824 | 46c Hanukkah | 2.95 | 2.25 |
|------|--------------|------|------|



4825-44
Scenes from Harry Potter Movies

4825-44 46c Harry Potter 20 Stamps 64.95 39.95



4845

Family Celebration

| Scott # | Description | Mint | Used |
|---------|------------------|--------|--------|
| 4845 | 46¢ Kwanzaa..... | \$2.95 | \$2.50 |

2014 COMMEMORATIVES

YS2014 (4846-47, 4856, 4866-67, 4880-92, 4898-4907, 4905c, 4910-26, 4928-35, 4937-40, 4945-51)

79 Mint, 67 Used Stamps

Save \$17.45 Mint, \$9.65 Used..... 269.00 84.95



4846

Year of the Horse



4847

Cut Paper Heart

| | | | |
|------|--------------------------|------|------|
| 4846 | 46¢ Lunar New Year | 3.50 | 1.50 |
| 4847 | 46¢ Love..... | 3.50 | .50 |

2014 Regular Issue Stamps



4848-52

Ferns

| 4848-52 | 49¢ Ferns, 5 Stamps, coil | 14.95 | 7.50 |
|---------|----------------------------|-------|------|
| 4848 | 49¢ Fortune's Holly Fern.. | 4.00 | 1.50 |
| 4849 | 49¢ Soft Shield Fern..... | 4.00 | 1.50 |
| 4850 | 49¢ Autumn Fern..... | 4.00 | 1.50 |
| 4851 | 49¢ Goldie's Wood Fern... | 4.00 | 1.50 |
| 4852 | 49¢ Painted Fern..... | 4.00 | 1.50 |



4853



4854



4855

Flag and Fireworks

| | | | |
|------|---|------|-----|
| 4853 | 49¢ Star-Spangled Banner, coil die-cut 8½..... | 3.50 | .35 |
| 4854 | 49¢ Star-Spangled Banner, coil die-cut 9½, Micro USPS... | 2.95 | .35 |
| 4855 | 49¢ Star-Spangled Banner, bkt., die-cut 11¼ x 10¾, Micro USPS.. | 2.95 | .35 |

2014 Commemoratives



4856

Shirley Chisholm - First Black Congresswoman

| | | | |
|------|--------------------------|------|------|
| 4856 | 49¢ Black Heritage | 2.95 | 1.25 |
|------|--------------------------|------|------|

2014 Regular Issue Stamps



4857

Hummingbird



4858

| | | | |
|------|----------------------------|------|-----|
| 4857 | 34¢ Hummingbird..... | 2.25 | .50 |
| 4858 | 34¢ Hummingbird, coil..... | 2.25 | .35 |

134



4859

Great Spangled Fritillary

| Scott # | Description | Mint | Used |
|---------|-------------------------------|--------|--------|
| 4859 | 70¢ Great Spangled Fritillary | \$4.95 | \$5.50 |



4860

Abraham Lincoln Memorial Statue - Daniel Chester French



4861

| | | | |
|------|---------------------------|------|-----|
| 4860 | 21¢ Abraham Lincoln | 1.25 | .50 |
| 4861 | 21¢ Abraham Lincoln, coil | 1.75 | .50 |



4862

Amaryllis

4863

Cyclamen

4864

Paperwhites

4865

Christmas Cactus

4862-65 49¢ Winter Flowers

| | | | |
|---------|---------------------------|-------|------|
| 4862-65 | 49¢ Winter Flowers | 11.95 | 1.25 |
| 4862 | 49¢ Amaryllis..... | 4.00 | .35 |
| 4863 | 49¢ Cyclamen | 4.00 | .35 |
| 4864 | 49¢ Paperwhites..... | 4.00 | .35 |
| 4865 | 49¢ Christmas Cactus..... | 4.00 | .35 |

2014 Commemoratives



4866

Ralph Ellison - Writer



4867

Wedding Cake

| | | | |
|------|------------------------|------|------|
| 4866 | 91¢ Literary Arts..... | 3.95 | 1.50 |
| 4867 | 70¢ Wedding Cake..... | 8.95 | 1.95 |

2014 Regular Issue Stamps



4868

4869

4870

4871

Flag and Fireworks

| | | | |
|------|---|------|-----|
| 4868 | 49¢ Star-Spangled Banner, coil, die-cut 11 | 2.95 | .35 |
| 4869 | 49¢ Star-Spangled Banner booklet, thick 2014..... | 2.95 | .35 |
| 4870 | 49¢ Star-Spangled Banner, bkt., die-cut 11¼ x 10¾, thin 2014..... | 2.95 | .35 |
| 4871 | 49¢ Star-Spangled Banner, ATM bkt. die-cut 11¼ x 11 | 2.95 | .35 |



4872

Verrazano-Narrows Bridge



4873

| | | | |
|------|---------------------------|-------|-------|
| 4872 | \$5.60 Priority Mail..... | 24.95 | 14.95 |
| 4873 | \$19.99 Express Mail..... | 69.95 | 49.95 |



4874-78

Ferns

Scott # Mint Used

4874-78 49¢ Ferns, 5 Stamps

| | | | |
|-----------------------------|-------------------------------|---------|------|
| coil, non-denominated | \$44.95 | \$10.50 | |
| 4874 | 49¢ Fortune's Holly Fern..... | 12.00 | 2.25 |
| 4875 | 49¢ Soft Shield Fern | 12.00 | 2.25 |
| 4876 | 49¢ Autumn Fern | 12.00 | 2.25 |
| 4877 | 49¢ Goldie's Wood Fern..... | 12.00 | 2.25 |
| 4878 | 49¢ Painted Fern..... | 12.00 | 2.25 |



4879

C. Alfred "Chief" Anderson
American Aviator

| | | | |
|------|-----------------------------|------|------|
| 4879 | 70¢ Distinguished Americans | 3.25 | 1.95 |
|------|-----------------------------|------|------|

2014 Commemoratives



4880

Jimi Hendrix - Singer



4881

Heart of Roses

| | | | |
|------|-----------------------|------|------|
| 4880 | 49¢ Music Icons | 3.50 | .50 |
| 4881 | 70¢ Yes, I Do..... | 7.50 | 3.95 |



4882

Western Meadowlark



4883

Mountain Bluebird



4884

Western Tanager



4885

Painted Bunting



4886

Baltimore Oriole



4887

Evening Grosbeak



4888

Scarlet Tanager



4889

Rose-Breasted Grosbeak



4890

American Goldfinch



4891

White-Throated Sparrow

4882-91 49¢ Songbirds, 10 Stamps 39.95 3.50

| | | | |
|------|------------------------------|------|-----|
| 4882 | 49¢ Western Meadowlark... | 6.50 | .35 |
| 4883 | 49¢ Mountain Bluebird | 6.50 | .35 |
| 4884 | 49¢ Western Tanager | 6.50 | .35 |
| 4885 | 49¢ Painted Bunting..... | 6.50 | .35 |
| 4886 | 49¢ Baltimore Oriole | 6.50 | .35 |
| 4887 | 49¢ Evening Grosbeak | 6.50 | .35 |
| 4888 | 49¢ Scarlet Tanager..... | 6.50 | .35 |
| 4889 | 49¢ Rose-Breasted Grosbeak | 6.50 | .35 |
| 4890 | 49¢ American Goldfinch | 6.50 | .35 |
| 4891 | 49¢ White-Throated Sparrow | 6.50 | .35 |

Call 1-800-433-7811 to Request Interest-Free Time Payments on Stamps \$200 or More



4892
Charlton Heston – Actor

| Scott # | | Mint | Used |
|---------|---|--------|--------|
| 4892 | 49¢ Charlton Heston | \$3.50 | \$1.00 |
| 4892 | 49¢ Legends of Hollywood Sheet of 20 Stamps | 67.50 | --- |

2014 Regular Issue Stamps



4893
Sea Surface Temperatures

| | | | |
|------|----------------------------|------|-----|
| 4893 | \$1.15 Global Forever..... | 7.50 | .75 |
|------|----------------------------|------|-----|



4894-97
Modern Portrayal of Flying Flag

| 4894-97 | 49¢ Red, White & Blue coil, 4 Stamps..... | 13.95 | 1.95 |
|---------|---|-------|------|
| 4894 | 49¢ 5 Full & 3 Partial Stars | 4.50 | .50 |
| 4895 | 49¢ 3 Full Stars..... | 4.50 | .50 |
| 4896 | 49¢ 4 Full & 2 Partial Stars | 4.50 | .50 |
| 4897 | 49¢ 2 Full & 2 Partial Stars | 4.50 | .50 |

2014 Commemoratives



4898-4905
Vintage Circus Posters

| 4898-4905 | 49¢ Vintage Circus Posters, 8 Stamps..... | 24.95 | 9.95 |
|-----------|--|-------|------|
| 4898 | 49¢ Barnum & Bailey Clown Poster | 5.00 | 1.25 |
| 4899 | 49¢ Sells-Floto Poster..... | 5.00 | 1.25 |
| 4900 | 49¢ Ringling Bros. Barnum & Bailey Poster with Dainty Miss Leitzel | 5.00 | 1.25 |
| 4901 | 49¢ Barnes Wild Animal Poster..... | 5.00 | 1.25 |
| 4902 | 49¢ Ringling Bros. Show Poster..... | 5.00 | 1.25 |
| 4903 | 49¢ Barnum & Bailey Tiger Poster | 5.00 | 1.25 |
| 4904 | 49¢ Ringling Bros. Barnum & Bailey Elephant Poster | 5.00 | 1.25 |
| 4905 | 49¢ Carl Hagenbeck-Wallace Poster..... | 5.00 | 1.25 |
| 4905c | \$2 Circus Imperforate Souvenir Sheet..... | 17.95 | --- |



4906
Harvey Milk – Political Activist

| Scott # | | Mint | Used |
|---------|---------------------------|--------|--------|
| 4906 | 49¢ Harvey Milk..... | \$2.95 | \$0.60 |
| 4907 | 49¢ Nevada Statehood..... | 2.95 | .50 |



4907
Fire Canyon, Nevada

2014 Regular Issue Stamps



4908-09
1932 Ford "Deuce" Roadster

| 4908-09 | 49¢ Hot Rods, 2 Stamps... | 5.95 | .60 |
|---------|------------------------------|------|-----|
| 4908 | 49¢ '32 Ford "Deuce" – Rear | 3.50 | .35 |
| 4909 | 49¢ '32 Ford "Deuce" – Front | 3.50 | .35 |

2014 Commemoratives



4910
Battle of Petersburg
June 9, 1864

4911
Battle of Mobile Bay
August 5, 1864



4910-11
Front

4910-11
Reverse

| 4910-11 | 49¢ Civil War: 1864 2 Stamps | 6.95 | 4.25 |
|---------|---|-------|------|
| 4910 | 49¢ Battle of Petersburg... | 3.95 | 2.20 |
| 4911 | 49¢ Battle of Mobile Bay ... | 3.95 | 2.20 |
| 4910-11 | 49¢ The Civil War: 1864, Sheet of 12 Stamps | 40.95 | --- |



4912-15
American Agricultural Produce

| Scott # | | Mint | Used |
|---------|-----------------------------------|---------|--------|
| 4912-15 | 49¢ Farmers Markets 4 Stamps..... | \$11.95 | \$1.95 |
| 4912 | 49¢ Breads..... | 4.00 | .50 |
| 4913 | 49¢ Fruits & Vegetables... | 4.00 | .50 |
| 4914 | 49¢ Flowers..... | 4.00 | .50 |
| 4915 | 49¢ Plants | 4.00 | .50 |



4916
Janis Joplin – Singer

| | | | |
|------|-----------------------|------|-----|
| 4916 | 49¢ Music Icons | 3.75 | .50 |
|------|-----------------------|------|-----|



4917
Grand Canyon



4918
Summer Afternoon



4919
Sunset



4920
Distant View of Niagara Falls

4917-20 49¢ Hudson River School

| 4917-20 | 49¢ Hudson River School 4 Stamps | 14.95 | 2.75 |
|---------|--|-------|------|
| 4917 | 49¢ Thomas Moran | 5.00 | .75 |
| 4918 | 49¢ Asher B. Durand..... | 5.00 | .75 |
| 4919 | 49¢ Frederic E. Church | 5.00 | .75 |
| 4920 | 49¢ Thomas Cole | 5.00 | .75 |



4921
Bombardment of Fort Mchenry

| | | | |
|------|----------------------|------|-----|
| 4921 | 49¢ War of 1812..... | 2.95 | .50 |
|------|----------------------|------|-----|



4922-26
Celebrity Chefs

| 4922-26 | 49¢ Celebrity Chefs 5 Stamps | 17.50 | 9.95 |
|---------|------------------------------------|-------|------|
| 4922 | 49¢ Edna Lewis..... | 4.75 | 2.00 |
| 4923 | 49¢ Felipe Rojas-Lombardi | 4.75 | 2.00 |
| 4924 | 49¢ Joyce Chen | 4.75 | 2.00 |
| 4925 | 49¢ James Beard | 4.75 | 2.00 |
| 4926 | 49¢ Julia Child..... | 4.75 | 2.00 |

2014 Regular Issue Stamps



4927
Glade Creek Grist Mill

| | | | |
|---------|---------------------------|---------|---------|
| Scott # | | Mint | Used |
| 4927 | \$5.75 Priority Mail..... | \$24.95 | \$15.50 |

2014 Commemoratives



4928-35
Batman

| | | | |
|----------------------------|-------|-------|--|
| 4928-35 49¢ Batman, | | | |
| Sheet of 20 | 59.95 | --- | |
| 4928-35 49¢ Batman, | | | |
| 8 Stamps | --- | 24.95 | |

2014 Regular Issue Stamps



4936
Silver Bells Wreath

| | | | |
|------|----------------------------|------|-----|
| 4936 | \$1.15 Global Forever..... | 8.50 | .75 |
|------|----------------------------|------|-----|

2014 Commemoratives



4937 **4938** **4939** **4940**



4941 **4942** **4943** **4944**

| | | | |
|--|--------------|-------------|--|
| 4937-40 49¢ Winter Fun | | | |
| 4 Stamps, booklet..... | 14.95 | 1.25 | |
| 4937 49¢ Skaters | 5.00 | .35 | |
| 4938 49¢ Child Making Snowman | 5.00 | .35 | |
| 4939 49¢ Cardinal | 5.00 | .35 | |
| 4940 49¢ Child Making Snow Angel | 5.00 | .35 | |

| | | | |
|-----------------------------------|--------------|-------------|--|
| 4941-44 49¢ Winter Fun | | | |
| 4 Stamps, ATM booklet..... | 44.95 | 9.75 | |

| | | | |
|------|-----------------------------------|-------|------|
| 4941 | 49¢ Skaters | 5.00 | 2.50 |
| 4942 | 49¢ Child Making Snowman | 5.00 | 2.50 |
| 4943 | 49¢ Cardinal | 20.00 | 2.50 |
| 4944 | 49¢ Child Making Snow Angel | 20.00 | 2.50 |



4945
Three Wise Men



4946-49
Rudolph the Red-Nosed Reindeer

| | | | |
|---|--------------------------------|--------------|-------------|
| Scott # | | Mint | Used |
| 4945 | 49¢ Christmas – Traditional | \$3.50 | \$.35 |
| 4946-49 49¢ Christmas – Contemporary | 4 Stamps, booklet | 16.95 | 1.25 |
| 4946 | 49¢ Rudolph | 5.50 | .35 |
| 4947 | 49¢ Hermev | 5.50 | .35 |
| 4948 | 49¢ Santa | 5.50 | .35 |
| 4949 | 49¢ Bumble | 5.50 | .35 |



4950-51
Wilt Chamberlain
NBA Basketball Player

| | | | |
|--|-------------|-------------|--|
| 4950-51 49¢ Wilt Chamberlain | | | |
| 2 Stamps, booklet..... | 6.95 | 2.25 | |
| 4950 49¢ Chamberlain – Warriors | 3.95 | 1.50 | |
| 4951 49¢ Chamberlain – LA Lakers | 3.95 | .80 | |

2015 COMMEMORATIVES
YS2015 (4952, 4955-60, 4968-72, 4978-88a, 5000-03, 5008-12, 5019-34)
58 Mint, 50 Used Stamps
Save \$17.70 Mint, \$6.50 Used... \$219.00 \$59.95



4952
Battle of New Orleans

| | | | |
|------|--|------|-----|
| 4952 | 49¢ War of 1812: Battle of New Orleans | 3.50 | .50 |
|------|--|------|-----|

2015 Regular Issue Stamps



4953 **4954**
Patriotic Wave Patriotic Wave

| | | | |
|------|--------------------------|------|------|
| 4953 | \$1 Patriotic Wave | 4.50 | .80 |
| 4954 | \$2 Patriotic Wave | 8.95 | 6.25 |

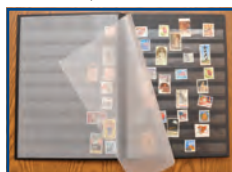

Protect Your Stamps with Lighthouse Stockbook

This archival-quality stock book is a convenient, safe way to store your stamps. Clear strips hold stamps in place and sturdy interleaving helps protect them from harm. Measures 9" x 12".

Lighthouse Stockbook, 16 Black Pages 144 Strips...KS937.....\$32.50

2015 Commemoratives



4955-56
Hearts



4957
Year of the Ram



4958
Robert Robinson Taylor
Architect

| | | | |
|---|---------------|---------------|------|
| Scott # | | Mint | Used |
| 4955-56 49¢ Love, 2 Stamps | \$6.95 | \$6.60 | |
| 4955 49¢ White Heart/Red Background | 3.95 | .35 | |
| 4956 49¢ Red Heart/White Background | 3.95 | .35 | |
| 4957 49¢ Lunar New Year | 3.75 | 1.95 | |
| 4958 49¢ Black Heritage | 2.95 | .75 | |



4959
Engraved Rose



4960
Engraved Tulip

| | | | |
|------|-------------------------|-------|------|
| 4959 | 49¢ Vintage Rose | 6.95 | .35 |
| 4960 | 70¢ Vintage Tulip | 10.95 | 4.75 |

2015 Regular Issue Stamps



4961-63
Stars and Stripes

| | | | |
|--|-------------|------------|--|
| 4961-63 10¢ Stars and Stripes | | | |
| 3 Stamps, coil | 1.75 | .90 | |
| 4961 10¢ Stripes Left, Stars Right | .70 | .35 | |
| 4962 10¢ Stars, One White Stripe | .70 | .35 | |
| 4963 10¢ Stars Left, Stripes Right | .70 | .35 | |



4964-67
Water Lilies

| | | | |
|---------------------------------|--------------|-------------|--|
| 4964-67 49¢ Water Lilies | | | |
| 4 Stamps, booklet | 11.95 | 1.25 | |
| 4964 49¢ Pale Pink | 4.25 | .35 | |
| 4965 49¢ Red | 4.25 | .35 | |
| 4966 49¢ Purple | 4.25 | .35 | |
| 4967 49¢ White | 4.25 | .35 | |

2015 Commemoratives



Born in Mexico, Martín Ramírez came to America seeking a better life. Jobs were difficult to find during the Depression and he didn't speak English.

When Ramírez was found homeless and did not speak, he was admitted to a hospital. While there, he created art from discarded and improvised materials, including junk mail, paper bags, and examining table paper. He also crushed crayons in homemade pots to make paint.

His art was skillful and intricate with religious symbols, burros, and trains. Though his work was virtually unknown during his lifetime, Ramírez is now considered one of the greatest artists of the 20th century.

4968-72

Martín Ramírez – Artist

| Scott # | | Mint | Used |
|----------------|---|----------------|----------------|
| 4968-72 | 49¢ Martín Ramírez | | |
| | 5 Stamps | \$17.50 | \$10.95 |
| 4968 | 49¢ Horse and Rider | 4.75 | 2.25 |
| 4969 | 49¢ Man Riding Donkey ... | 4.75 | 2.25 |
| 4970 | 49¢ Trains | 4.75 | 2.25 |
| 4971 | 49¢ Deer | 4.75 | 2.25 |
| 4972 | 49¢ Tunnel with Cars and Buses | 4.75 | 2.25 |

2015 Regular Issue Stamps



4973-77

Ferns

| 4973-77 | 49¢ Ferns, non-denominated, Dated 2014, 5 Stamps | 17.50 | 6.50 |
|---------|--|-------|------|
| 4973 | 49¢ Soft Shield | 4.50 | 1.30 |
| 4974 | 49¢ Autumn | 4.50 | 1.30 |
| 4975 | 49¢ Goldie's Wood | 4.00 | 1.30 |
| 4976 | 49¢ Painted | 4.50 | 1.30 |
| 4977 | 49¢ Fortune's Holly | 4.50 | 1.30 |

2015 Commemoratives



4978

From Me to You

| | | | |
|------|--------------------------|------|-----|
| 4978 | 49¢ From Me to You | 3.75 | .50 |
| 4979 | 49¢ Maya Angelou | 3.75 | .75 |



4979

Maya Angelou – Writer



| Scott # | | Mint | Used |
|-------------|--|---------------|---------------|
| 4980 | 49¢ Civil War: 1865 | | |
| | 2 Stamps | \$5.95 | \$3.95 |
| 4980 | 49¢ Battle of Five Forks ... | 3.50 | 2.00 |
| 4981 | 49¢ Lee's Surrender at Appomattox | 3.50 | 2.00 |

4980-81
Front



4980-81
Reverse

| | | | |
|----------------|--|--------------|-----|
| 4980-81 | 49¢ The Civil War: 1865, Sheet of 12 Stamps | 34.95 | --- |
|----------------|--|--------------|-----|



4982-85
Gifts of Friendship

| | | | |
|----------------|---|--------------|------|
| 4982-85 | 49¢ Gift of Friendship, Sheet of 12 Stamps | 34.95 | --- |
| 4982-85 | 49¢ Gift of Friendship 4 Stamps | --- | 9.95 |



4986

Special Olympics

| | | | |
|------|---|------|-----|
| 4986 | 49¢ Special Olympics World Games | 2.95 | .50 |
| 4987 | 49¢ Missing Children | 2.95 | .35 |



4987

Forget-Me-Not



4988a
Medal of Honor: Vietnam

| | | | |
|--------------|--|--------------|-------------|
| 4988a | 49¢ Medal of Honor: Vietnam, 3 Stamps | 10.50 | 5.75 |
|--------------|--|--------------|-------------|

| Scott # | | Mint | Used |
|---------|--|--------|--------|
| 4988 | 49¢ Medal of Honor: Air Force | \$3.95 | \$1.60 |
| 4822b | 49¢ Medal of Honor: Navy | 3.95 | 1.60 |
| 4823b | 49¢ Medal of Honor: Army | 3.95 | 1.60 |

2015 Regular Issue Stamps



4989
Penguins



4990
Penguins

Coastal Birds



4995-98
Coastal Birds

| | | | |
|----------------|-----------------------------|--------------|-------------|
| 4989 | 22¢ Penguins | 1.50 | .35 |
| 4990 | 22¢ Penguins, coil | 1.50 | .35 |
| 4991-94 | 35¢ Coastal Birds | | |
| | 4 Stamps | 12.95 | 5.50 |
| 4991 | 35¢ Red Knot | 4.25 | 1.50 |
| 4992 | 35¢ King Eider | 4.25 | 1.50 |
| 4993 | 35¢ Spoonbill | 4.25 | 1.50 |
| 4994 | 35¢ Frigatebird | 4.25 | 1.50 |
| 4995-98 | 35¢ Coastal Birds | | |
| | 4 Stamps, coil | 9.95 | 1.95 |
| 4995 | 35¢ Spoonbill | 3.25 | .50 |
| 4996 | 35¢ Frigatebird | 3.25 | .50 |
| 4997 | 35¢ Red Knot | 3.25 | .50 |
| 4998 | 35¢ King Eider | 3.25 | .50 |



4999

Easter Tiger Swallowtail

| | | | |
|------|-------------------------------|------|-----|
| 4999 | 71¢ Eastern Tiger Swallowtail | 5.95 | .75 |
|------|-------------------------------|------|-----|

2015 Commemoratives



5000
Wedding Cake



5001
Heart of Roses

| | | | |
|------|------------------------|-------|------|
| 5000 | 71¢ Wedding Cake | 10.95 | 2.50 |
| 5001 | 71¢ Yes, I Do | 9.95 | 4.50 |

See the Details in Your Stamps

Get a closer look at your stamps with 1.5x magnifier with guideline.

**1.5x Magnifier with Built-In Guide Line
LS354**

\$6.95

2015 Commemoratives



5002
Engraved Tulip

| Scott # | | Mint | Used |
|---------|-------------------------|---------|--------|
| 5002 | 71¢ Vintage Tulip | \$12.95 | \$1.50 |



5003
Flannery O'Connor – Writer

| | | | |
|------|-------------------------|------|------|
| 5003 | 93¢ Literary Arts | 4.95 | 1.50 |
|------|-------------------------|------|------|

2015 Regular Issue Stamps



5004
Watermelons



5005
Sweet Corn



5006
Cantaloupes



5007
Tomatoes

5004-07 49¢ Summer Harvest

| | 4 Stamps..... | 11.95 | 1.25 |
|------|-----------------------|-------|------|
| 5004 | 49¢ Watermelons | 4.25 | .35 |
| 5005 | 49¢ Sweet Corn..... | 4.25 | .35 |
| 5006 | 49¢ Cantaloupes | 4.25 | .35 |
| 5007 | 49¢ Tomatoes | 4.25 | .35 |

2015 Commemoratives



5008
Dolphin Helicopter & Eagle Cutter



5009
Elvis Presley – Singer



5010-11
2016 World Stamp Show
May 28-June 4
New York City

| | 2 Stamps..... | 7.50 | 5.25 |
|----------------|----------------------------------|------|------|
| 5008 | 49¢ US Coast Guard..... | 2.95 | .75 |
| 5009 | 49¢ Music Icons | 3.50 | .50 |
| 5010-11 | 49¢ 2016 World Stamp Show | | |
| 5010 | 49¢ Red..... | 4.25 | 2.65 |
| 5011 | 49¢ Blue | 4.25 | 2.65 |

138



5012
Ingrid Bergman
Actress

| Scott # | | Mint | Used |
|-------------|---|--------------|------------|
| 5012 | 49¢ Ingrid Bergman | \$4.25 | \$.75 |
| 5012 | 49¢ Legends of Hollywood Sheet of 20 Stamps..... | 79.00 | --- |

2015 Regular Issue Stamps



5013-18
Spectrum Eagles

| | 6 Stamps, coil..... | 59.95 | 2.95 |
|------|-------------------------|-------|------|
| 5013 | 25¢ Green | 20.00 | .50 |
| 5014 | 25¢ Blue-green | 20.00 | .50 |
| 5015 | 25¢ Blue | 20.00 | .50 |
| 5016 | 25¢ Red-violet..... | 2.00 | .50 |
| 5017 | 25¢ Orange | 2.00 | .50 |
| 5018 | 25¢ Yellow-orange | 2.00 | .50 |

2015 Commemoratives



5019
Fireworks Display



5020
Paul Newman
Actor

| | | | |
|------|---------------------------|------|------|
| 5019 | 49¢ Neon Celebrate! | 2.95 | .35 |
| 5020 | 49¢ Paul Newman | 3.50 | 1.25 |



5021



5022



5023



5024



5025



5026



5027



5028



5029



5030

| | 10 Stamps, booklet..... | 39.95 | 4.75 |
|----------------|-------------------------------------|-------|------|
| 5021-30 | 49¢ Christmas – Contemporary | | |
| 5021 | 49¢ Charlie Brown & Tree... | 5.75 | .50 |
| 5022 | 49¢ Charlie Brown & Pigpen | 5.75 | .50 |
| 5023 | 49¢ Ice Skating | 5.75 | .50 |
| 5024 | 49¢ Peanuts Gang..... | 5.75 | .50 |
| 5025 | 49¢ Linus & Christmas Tree | 5.75 | .50 |

A Charlie Brown Christmas

| | | | |
|------|---|------|-----|
| 5026 | 49¢ Charlie Brown Mailbox .. | 5.75 | .50 |
| 5027 | 49¢ Charlie Brown & Linus... | 5.75 | .50 |
| 5028 | 49¢ Charlie Brown, Linus & Christmas Tree | 5.75 | .50 |
| 5029 | 49¢ Decorating Doghouse .. | 5.75 | .50 |
| 5030 | 49¢ Charlie Brown Hanging an Ornament..... | 5.75 | .50 |



5031

5032

5033

5034

Geometric Snowflakes

| Scott # | | Mint | Used |
|----------------|---------------------------------|----------------|---------------|
| 5031-34 | 49¢ Geometric Snowflakes | | |
| | 4 Stamps, booklet | \$15.95 | \$1.25 |
| 5031 | 49¢ Purple | 5.00 | .35 |
| 5032 | 49¢ Blue..... | 5.00 | .35 |
| 5033 | 49¢ Teal..... | 5.00 | .35 |
| 5034 | 49¢ Pink..... | 5.00 | .35 |

2015 Regular Issue Stamps



5035
Purple Heart and Ribbon

| | | | |
|------|---------------------------------------|------|-----|
| 5035 | 49¢ Purple Heart, Microprinting | 2.95 | .35 |
|------|---------------------------------------|------|-----|

2016 COMMEMORATIVES

YS2016 (5036, 5042-51, 5056-57, 5059-60, 5062-78, 5081-97, 5100-05, 5126-29, 5132-35, 5137-53)

80 Stamps

Save \$21.80 Mint, \$9.90 Used.... \$295.00 \$84.95



5036
Quilled Paper Heart

| | | | |
|------|----------------------------|------|-----|
| 5036 | 49¢ Quilled Paper Heart... | 2.95 | .35 |
|------|----------------------------|------|-----|

2016 Regular Issue Stamps



5037
Apples



5038
Grapes



5039
Pears

| | | | |
|------|-----------------------|-----|-----|
| 5037 | 1¢ Apples, coil..... | .35 | .35 |
| 5038 | 5¢ Grapes, coil..... | .35 | .35 |
| 5039 | 10¢ Pears, coil | .60 | .35 |

2016 Regular Issue Stamps



5040

La Cueva del Indio



5041

Columbia River Gorge

| Scott # | Mint | Used |
|---------|----------------------|-----------------|
| 5040 | \$6.45 Priority Mail | \$27.50 \$21.95 |
| 5041 | \$22.95 Express Mail | 135.00 74.95 |

2016 Commemoratives



5042 5043 5044 5045 5046



5047 5048 5049 5050 5051

Botanical Art

5042-51 49c Botanical Art

| Scott # | Description | Mint | Used |
|---------|---------------------|-------|------|
| 5042-51 | 10 Stamps | 37.95 | 3.50 |
| 5042 | 49c Corn Lilies | 5.50 | .35 |
| 5043 | 49c Tulips (purple) | 5.50 | .35 |
| 5044 | 49c Tulips (white) | 5.50 | .35 |
| 5045 | 49c Dahlias | 6.50 | .35 |
| 5046 | 49c Stocks | 5.50 | .35 |
| 5047 | 49c Roses | 5.50 | .35 |
| 5048 | 49c Japanese Irises | 5.50 | .35 |
| 5049 | 49c Tulips (orange) | 5.50 | .35 |
| 5050 | 49c Petunias | 5.50 | .35 |
| 5051 | 49c Jonquils | 5.50 | .35 |

2016 Regular Issue Stamps



5052 5053 5054 5055

US Flag

| | | | |
|------|--|------|-----|
| 5052 | 49c US Flag, coil, Microprinting along pole underneath flag | 2.95 | .35 |
| 5053 | 49c US Flag, coil, Microprinting in 2nd white stripe down... | 2.95 | .35 |
| 5054 | 49c US Flag, bkt., Microprinting along pole underneath flag | 2.95 | .35 |
| 5055 | 49c US Flag, bkt., Microprinting in 2nd white stripe down... | 2.95 | .35 |

2016 Commemoratives



5056
Bishop Richard Allen

| | | | |
|------|--------------------|------|------|
| 5056 | 49c Black Heritage | 2.95 | .50 |
| 5057 | 49c Lunar New Year | 3.95 | 1.95 |



5057
Year of the Monkey

2016 Regular Issue Stamps



5058
The Moon

| | | | |
|------|-----------------------|------|-----|
| 5058 | \$1.20 Global Forever | 8.95 | .75 |
|------|-----------------------|------|-----|

2016 Commemoratives



5059

Sarah Vaughan
Singer

5060

Shirley Temple - Child Actress

| Scott # | Mint | Used |
|---------|--------------------|---------------|
| 5059 | 49c Music Icon | \$3.50 \$1.95 |
| 5060 | 47c Shirley Temple | 5.95 1.75 |

5060 47c Legends of Hollywood Sheet of 20 Stamps.....125.00 ---

2016 Regular Issue Stamps



5061
USA

| | | | |
|------|------------------------|-----|-----|
| 5061 | 5c USA Nonprofit, coil | .35 | .35 |
|------|------------------------|-----|-----|

2016 Commemoratives



5062

World Stamp Show-NY 2016
New York City



5063

| | | | |
|------|-----------------------------------|------|------|
| 5062 | 47c World Stamp Show-NY 2016 Blue | 2.95 | 2.50 |
| 5063 | 47c World Stamp Show-NY 2016 Red | 2.95 | 2.50 |
| 5064 | 47c Repeal of the Stamp Act, 1766 | 2.95 | 1.75 |

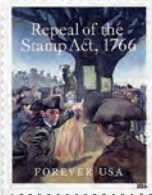

5064

Posting of the Stamp Act



5065-68

The Service Cross Medals

| | | | |
|---------|---------------------------------------|-------|------|
| 5065-68 | 47c The Service Cross Medals 4 Stamps | 13.95 | 9.95 |
| 5065 | 47c Distinguished Service Cross | 4.75 | 2.50 |
| 5066 | 47c Navy Cross | 4.75 | 2.50 |
| 5067 | 47c Air Force Cross | 4.75 | 2.50 |
| 5068 | 47c Coast Guard Cross | 4.75 | 2.50 |



5069-76

Views of Our Planets

| Scott # | Description | Mint | Used |
|---------|-----------------------------------|---------|---------|
| 5069-76 | 47c Views of Our Planets 8 Stamps | \$54.95 | \$19.95 |
| 5069 | 47c Mercury | 11.00 | 2.75 |
| 5070 | 47c Venus | 11.00 | 2.75 |
| 5071 | 47c Earth | 11.00 | 2.75 |
| 5072 | 47c Mars | 11.00 | 2.75 |
| 5073 | 47c Jupiter | 11.00 | 2.75 |
| 5074 | 47c Saturn | 11.00 | 2.75 |
| 5075 | 47c Uranus | 11.00 | 2.75 |
| 5076 | 47c Neptune | 11.00 | 2.75 |



5077-78

Pluto and New Horizons Satellite

5077-78 47c Pluto-Explored!

| | | | |
|---------|------------------------------|------|------|
| 5077-78 | 47c Pluto-Explored! 2 Stamps | 7.25 | 4.50 |
| 5077 | 47c Pluto | 4.25 | 2.25 |
| 5078 | 47c New Horizons | 4.25 | 2.25 |



5079

Classics Forever

5079 47c Classics Forever

| | | | |
|------|-------------------------------|-------|-------|
| 5079 | 47c Classics Forever 6 Stamps | 20.95 | 12.50 |
|------|-------------------------------|-------|-------|

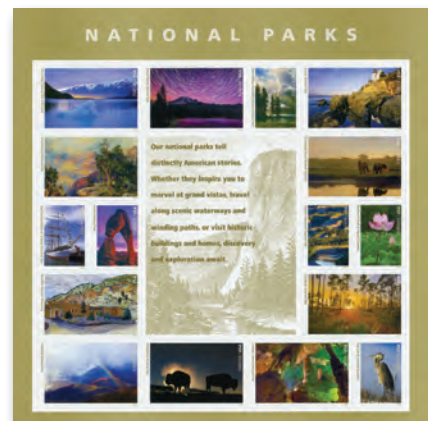

5080

National Parks

5080 47c National Parks Centennial

| | | | |
|------|---|-------|-------|
| 5080 | 47c National Parks Centennial 16 Stamps | 48.95 | 18.95 |
|------|---|-------|-------|



5081-90
Colorful Celebrations

| Scott # | | Mint | Used |
|----------------|----------------------------------|----------------|---------------|
| 5081-90 | 47¢ Colorful Celebrations | | |
| | 10 Stamps..... | \$37.50 | \$9.95 |
| 5081 | 47¢ Light Blue Bird & Flowers | 5.95 | 1.00 |
| 5082 | 47¢ Orange Birds & Flowers | 5.95 | 1.00 |
| 5083 | 47¢ Violet Flowers..... | 5.95 | 1.00 |
| 5084 | 47¢ Rose Pink Flowers..... | 5.95 | 1.00 |
| 5085 | 47¢ Light Blue Flowers..... | 5.95 | 1.00 |
| 5086 | 47¢ Orange Flowers..... | 5.95 | 1.00 |
| 5087 | 47¢ Violet Birds & Flowers.. | 5.95 | 1.00 |
| 5088 | 47¢ Rose Pink Bird & Flowers | 5.95 | 1.00 |
| 5089 | 47¢ Rose Pink Flowers..... | 5.95 | 1.00 |
| 5090 | 47¢ Violet Birds & Flower ... | 5.95 | 1.00 |



5091
Cornfields of Indiana



5092
Arabic Calligraphy

| | | | |
|------|---------------------------|------|-----|
| 5091 | 47¢ Indiana Statehood.... | 2.95 | .50 |
| 5092 | 47¢ Eid Greetings | 2.95 | .90 |



5097 5093 5094 5095 5096
Soda Fountain Favorites

| Scott # | | Mint | Used |
|----------------|---------------------------------------|--------------|-------------|
| 5093-97 | 47¢ Soda Fountain Favorites | | |
| | 5 Stamps..... | 19.95 | 5.25 |
| 5093 | 47¢ Double Scoop Ice Cream Cone | 5.50 | 1.10 |
| 5094 | 47¢ Egg Cream..... | 5.50 | 1.10 |
| 5095 | 47¢ Banana Split Sundae | 5.50 | 1.10 |
| 5096 | 47¢ Root Beer Float..... | 5.50 | 1.10 |
| 5097 | 47¢ Hot Fudge Sundae.... | 5.50 | 1.10 |

2016 Regular Issue Stamps



5098-99
Star Quilts

| | | | |
|----------------|--------------------------------------|-------------|------------|
| 5098-99 | 25¢ Star Quilts, Coil Pair | 2.50 | .60 |
| 5098 | 25¢ Red/White/Blue Center Star | 1.50 | .35 |
| 5099 | 25¢ Blue/Red Center Star | 1.50 | .35 |

2016 Commemoratives



5100
Jaime Escalante
Educator

| | | | |
|------|---------------------------|------|------|
| 5100 | 47¢ Jaime Escalante | 2.95 | 1.95 |
|------|---------------------------|------|------|



5101-04
Classic Pickups

| Scott # | | Mint | Used |
|----------------|--------------------------------|----------------|---------------|
| 5101-04 | 47¢ Pickup Trucks | | |
| | 4 Stamps..... | \$13.95 | \$1.25 |
| 5101 | 47¢ 1938 Int'l Harvester | 4.75 | .35 |
| 5102 | 47¢ 1953 Chevy | 4.75 | .35 |
| 5103 | 47¢ 1948 Ford F-1..... | 4.75 | .35 |
| 5104 | 47¢ 1965 Ford F-100 | 4.75 | .35 |



5105
Henry James - Writer

| | | | |
|------|-------------------------|------|------|
| 5105 | 89¢ Literary Arts | 5.25 | 2.50 |
|------|-------------------------|------|------|



5106-25
Pets

| 5106-25 | 47¢ Pets, 20 Stamps | 59.95 | 9.95 |
|---------|---------------------------|-------|------|
| 5106 | 47¢ Puppy..... | 5.00 | .60 |
| 5107 | 47¢ Betta Fish..... | 5.00 | .60 |
| 5108 | 47¢ Iguana | 5.00 | .60 |
| 5109 | 47¢ Hamster | 5.00 | .60 |
| 5110 | 47¢ Goldfish..... | 5.00 | .60 |
| 5111 | 47¢ Kitten..... | 5.00 | .60 |
| 5112 | 47¢ Rabbit..... | 5.00 | .60 |
| 5113 | 47¢ Tortoise..... | 5.00 | .60 |
| 5114 | 47¢ Guinea Pig..... | 5.00 | .60 |
| 5115 | 47¢ Parrot | 5.00 | .60 |
| 5116 | 47¢ Corn Snake | 5.00 | .60 |
| 5117 | 47¢ Mouse | 5.00 | .60 |
| 5118 | 47¢ Hermit Crab..... | 5.00 | .60 |
| 5119 | 47¢ Chinchilla | 5.00 | .60 |
| 5120 | 47¢ Gerbil | 5.00 | .60 |
| 5121 | 47¢ Gecko | 8.00 | .60 |
| 5122 | 47¢ Cat | 8.00 | .60 |
| 5123 | 47¢ Horse | 8.00 | .60 |
| 5124 | 47¢ Parakeets..... | 8.00 | .60 |
| 5125 | 47¢ Dog | 8.00 | .60 |



5126-29
Songbirds in Snow

| Scott # | | Mint | Used |
|----------------|------------------------------|----------------|---------------|
| 5126-29 | 47¢ Songbirds in Snow | | |
| | 4 Stamps..... | \$14.95 | \$1.25 |
| 5126 | 47¢ Gold-Crowned Kinglet.. | 5.00 | .35 |
| 5127 | 47¢ Cedar Waxwing..... | 5.00 | .35 |
| 5128 | 47¢ Northern Cardinal..... | 5.00 | .35 |
| 5129 | 47¢ Red-Breasted Nuthatch | 5.00 | .35 |

2016 Regular Issue Stamps



5130
Patriotic Spiral



5131
Patriotic Spiral

| | | | |
|------|----------------------------------|------|-----|
| 5130 | 47¢ Patriotic Spiral, coil | 2.95 | .35 |
| 5131 | 47¢ Patriotic Spiral, booklet | 2.95 | .35 |

2016 Commemoratives



5132
Star Trek



5134
Star Trek



5133
Star Trek



5135
Star Trek

Star Trek

| | | | |
|----------------|------------------------------------|--------------|-------------|
| 5132-35 | 47¢ Star Trek, 4 Stamps ... | 11.95 | 2.75 |
| 5132 | 47¢ Insignia and Starship ... | 4.25 | .70 |
| 5133 | 47¢ Crewman in Transporter | 4.25 | .70 |
| 5134 | 47¢ Starship Silhouette..... | 4.25 | .70 |
| 5135 | 47¢ Starship & Vulcan Salute | 4.25 | .70 |

2016 Regular Issue Stamps



5136
Eastern Tailed-Blue
Butterfly

| | | | |
|------|--|------|------|
| 5136 | 68¢ Eastern Tailed-Blue Butterfly..... | 6.75 | 1.25 |
|------|--|------|------|

2016 Commemoratives



5137-40
Jack-O'-Lanterns

| Scott # | | Mint | Used |
|----------------|-----------------------------|----------------|---------------|
| 5137-40 | 47c Jack-O'-Lanterns | | |
| | 4 Stamps | \$16.95 | \$2.75 |
| 5137 | 47c Four Teeth..... | 5.50 | .70 |
| 5138 | 47c Five Teeth..... | 5.50 | .70 |
| 5139 | 47c Three Teeth..... | 5.50 | .70 |
| 5140 | 47c Nine Teeth..... | 5.50 | .70 |



| Scott # | | Mint | Used |
|-------------|---------------------------------------|------|------|
| 5141 | Kwanzaa | | |
| 5142 | Diya Lamp | | |
| 5143 | Florentine Madonna & Child | | |
| 5144 | Nativity | | |
| 5141 | 47c Kwanzaa..... | 2.95 | 2.00 |
| 5142 | 47c Diwali..... | 2.95 | 1.00 |
| 5143 | 47c Christmas – Traditional | 2.95 | .35 |
| 5144 | 47c Nativity..... | 3.50 | .35 |



5145-48
Holiday Window Views



5153
Hanukkah



5149-52
Wonder Woman

| Scott # | | Mint | Used |
|----------------|-------------------------------------|--------------|-------------|
| 5145-48 | 47c Christmas – Contemporary | | |
| | 4 Stamps | 13.95 | 1.95 |
| 5145 | 47c Candle..... | 4.50 | .50 |
| 5146 | 47c Wreath..... | 4.50 | .50 |
| 5147 | 47c Star..... | 4.50 | .50 |
| 5148 | 47c Tree..... | 4.50 | .50 |
| 5149-52 | 47c Wonder Woman | | |
| | 4 Stamps | 15.95 | 7.50 |
| 5149 | 47c Modern Age..... | 5.25 | 1.95 |
| 5150 | 47c Bronze Age..... | 5.25 | 1.95 |
| 5151 | 47c Silver Age..... | 5.25 | 1.95 |
| 5152 | 47c Golden Age..... | 5.25 | 1.95 |
| 5153 | 47c Hanukkah..... | 2.95 | 1.50 |

2017 COMMEMORATIVES

YS2017 (5154-55, 5171, 5175, 5179-90, 5192-97, 5199, 5200, 5202, 5211, 5213-32, 5241, 5243-53)
58 Stamps Mint Used
Save \$12.35 Mint, \$7.20 Used... \$175.00 \$62.95



5154
Year of the Rooster



5155
Love Skywriting

| Scott # | | Mint | Used |
|---------|-------------------------|--------|--------|
| 5154 | 47c Lunar New Year..... | \$2.95 | \$1.95 |
| 5155 | 47c Love..... | 3.95 | .35 |

2017 Regular Issue Stamps



5156
Lili'uokalani Gardens



5157
Gateway Arch

| | | | |
|------|---------------------------|--------|--------|
| 5156 | \$6.65 Priority Mail..... | 34.95 | 19.95 |
| 5157 | \$23.75 Express Mail..... | 175.00 | 109.00 |



5158



5159



5160



5161



5162

US Flag – Micro USPS

| | | | |
|------|--|------|------|
| 5158 | 49c US Flag, coil, 4th Red Stripe..... | 3.50 | .35 |
| 5159 | 49c US Flag, coil, 2nd White Stripe..... | 3.50 | .35 |
| 5160 | 49c US Flag, bkt., 4th Red Stripe..... | 3.50 | .35 |
| 5161 | 49c US Flag, bkt., 2nd White Stripe..... | 3.50 | .35 |
| 5162 | 49c US Flag, ATM bkt, 2nd White Stripe..... | 3.95 | 2.50 |



5163-66
Seashells



5167-70
Seashells

| | | | |
|----------------|--------------------------------------|--------------|-------------|
| 5163-66 | 34c Seashells, 4 Stamps | 10.95 | 5.95 |
| 5163 | 34c Queen Pink Conch..... | 3.65 | 1.50 |
| 5164 | 34c Pacific Calico Scallop..... | 3.65 | 1.50 |
| 5165 | 34c Alphabet Cone..... | 3.65 | 1.50 |
| 5166 | 34c Zebra Nerite..... | 3.65 | 1.50 |
| 5167-70 | 34c Seashells, Coil of 4..... | 10.95 | 1.95 |

| Scott # | | Mint | Used |
|---------|---------------------------------|--------|-------|
| 5167 | 34c Alphabet Cone..... | \$3.65 | \$.50 |
| 5168 | 34c Zebra Nerite..... | 3.65 | .50 |
| 5169 | 34c Queen Pink Conch..... | 3.65 | .50 |
| 5170 | 34c Pacific Calico Scallop..... | 3.65 | .50 |

2017 Commemorative



5171
Dorothy Height
Civil Rights Leader

| | | | |
|------|-------------------------|------|-----|
| 5171 | 49c Black Heritage..... | 2.95 | .75 |
|------|-------------------------|------|-----|

2017 Regular Issue Stamp



5172
USA

| | | | |
|------|------------------------------|-----|-----|
| 5172 | 5c Patriotic Nonprofit, coil | .35 | .35 |
|------|------------------------------|-----|-----|

2017 Commemoratives



Oscar de la Renta



5173
Oscar de la Renta – Fashion Designer

| | | | |
|-------------|--|--------------|--------------|
| 5173 | 49c Oscar de la Renta Sheet of 11 Stamps..... | 49.95 | 27.50 |
|-------------|--|--------------|--------------|

2017 Regular Issue Stamp



5174
Uncle Sams

| | | | |
|------|--------------------------|------|-----|
| 5174 | 21c Uncle Sam's Hat..... | 1.50 | .50 |
|------|--------------------------|------|-----|

2017 Commemoratives



5175
John Fitzgerald Kennedy – 35th President

| | | | |
|------|--------------------------|------|-----|
| 5175 | 49c John F. Kennedy..... | 3.50 | .50 |
|------|--------------------------|------|-----|

2017 Regular Issue Stamps



| Scott # | | Mint | Used |
|---------|-----------------|-------|-------|
| 5177 | 5¢ Grapes | \$.35 | \$.35 |
| 5178 | 10¢ Pears | .60 | .60 |

2017 Commemoratives



5179
Nebraska Statehood
150th Anniversary

| | | | |
|------|------------------------|------|-----|
| 5179 | 49¢ Nebraska Statehood | 2.95 | .50 |
|------|------------------------|------|-----|



5180-89
WPA Posters

| 5180-89 | 49¢ WPA Posters | 10 Stamps..... | 29.95 | 19.95 |
|---------|--|----------------|-------|-------|
| 5180 | 49¢ Welcome to Montana.... | 7.50 | 2.00 | |
| 5181 | 49¢ Work Pays America.... | 4.25 | 2.00 | |
| 5182 | 49¢ Field Day | 4.25 | 2.00 | |
| 5183 | 49¢ Discover Puerto Rico ... | 4.25 | 2.00 | |
| 5184 | 49¢ Municipal Airports..... | 4.25 | 2.00 | |
| 5185 | 49¢ Foreign Trade Zone | 4.25 | 2.00 | |
| 5186 | 49¢ Visit the Zoo | 4.25 | 2.00 | |
| 5187 | 49¢ Work with Care..... | 4.25 | 2.00 | |
| 5188 | 49¢ The National Parks Preserve Wild Life | 7.50 | 2.00 | |
| 5189 | 49¢ Hiking..... | 4.25 | 2.00 | |



5190
Mississippi Statehood
200th Anniversary

| | | | |
|------|---------------------------|------|-----|
| 5190 | 49¢ Mississippi Statehood | 2.95 | .50 |
|------|---------------------------|------|-----|

2017 Regular Issue Stamp



5191
Robert Panara
Teacher of Deaf Studies

| | | | |
|------|----------------------------|------|------|
| 5191 | 70¢ Distinguished American | 3.95 | 2.25 |
|------|----------------------------|------|------|

2017 Commemoratives



5192-97
Latin American Cuisine

| Scott # | | Mint | Used |
|----------------|------------------------------------|----------------|---------------|
| 5192-97 | 49¢ Delicioso, 6 Stamps ... | \$17.95 | \$2.95 |
| 5192 | 49¢ Tamales | 2.75 | .50 |
| 5193 | 49¢ Flan | 2.75 | .50 |
| 5194 | 49¢ Sancocho..... | 5.00 | .50 |
| 5195 | 49¢ Empanadas..... | 5.00 | .50 |
| 5196 | 49¢ Chile Relleno | 5.00 | .50 |
| 5197 | 49¢ Ceviche..... | 5.00 | .50 |

2017 Regular Issue Stamp



5198
Green Succulent

| | | | |
|------|-----------------------------|------|-----|
| 5198 | \$1.15 Global Forever | 7.50 | .75 |
|------|-----------------------------|------|-----|

2017 Commemoratives



5199
Boutonnière



5200
Corsage

| | | | |
|------|-------------------------------|------|------|
| 5199 | 49¢ Celebration – Boutonnière | 2.95 | .35 |
| 5200 | 70¢ Celebration – Corsage | 3.95 | 1.00 |

2017 Regular Issue Stamp



5201
Strawberries

| | | | |
|------|-----------------------------|-----|-----|
| 5201 | 3¢ Strawberries, coil | .35 | .35 |
|------|-----------------------------|-----|-----|

2017 Commemorative



5202
Henry David Thoreau
Writer

| | | | |
|------|--------------------------|------|------|
| 5202 | 49¢ Henry David Thoreau. | 2.95 | 1.50 |
|------|--------------------------|------|------|

2017 Regular Issue Stamps



5203-10
Have a Ball!

| | | | |
|----------------|-----------------------------------|--------------|-------------|
| 5203-10 | 49¢ Have a Ball!, 8 Stamps | 23.95 | 7.95 |
|----------------|-----------------------------------|--------------|-------------|

| Scott # | | Mint | Used |
|---------|-----------------------|--------|--------|
| 5203 | 49¢ Football | \$3.75 | \$1.00 |
| 5204 | 49¢ Volleyball..... | 3.75 | 1.00 |
| 5205 | 49¢ Soccer Ball..... | 7.00 | 1.00 |
| 5206 | 49¢ Golf Ball | 7.00 | 1.00 |
| 5207 | 49¢ Baseball | 7.00 | 1.00 |
| 5208 | 49¢ Basketball | 3.75 | 1.00 |
| 5209 | 49¢ Tennis Ball | 3.75 | 1.00 |
| 5210 | 49¢ Kickball..... | 3.75 | 1.00 |

2017 Commemoratives



5211
Moon Covering the Sun

| | | | |
|------|-----------------------------|------|-----|
| 5211 | 49¢ Total Solar Eclipse ... | 3.75 | .50 |
|------|-----------------------------|------|-----|



5212
Andrew Wyeth – Painter

| | | | |
|-------------|--|--------------|--------------|
| 5212 | 49¢ Andrew Wyeth Sheet of 12 Stamps | 37.95 | 24.95 |
|-------------|--|--------------|--------------|



5213-22
Disney Villains

| 5213-22 | 49¢ Disney Villains | 10 Stamps..... | 29.95 | 19.95 |
|---------|--|----------------|-------|-------|
| 5213 | 49¢ The Queen – Snow White | 5.00 | 2.25 | |
| 5214 | 49¢ Honest John – Pinocchio | 5.00 | 2.25 | |
| 5215 | 49¢ Lady Tremaine – Cinderella..... | 5.00 | 2.25 | |
| 5216 | 49¢ The Queen of Hearts – Alice in Wonderland | 5.00 | 2.25 | |
| 5217 | 49¢ Captain Hook – Peter Pan..... | 5.00 | 2.25 | |
| 5218 | 49¢ Maleficent – Sleeping Beauty | 5.00 | 2.25 | |
| 5219 | 49¢ Cruella De Vil – 101 Dalmatians | 5.00 | 2.25 | |
| 5220 | 49¢ Ursula – Little Mermaid | 5.00 | 2.25 | |
| 5221 | 49¢ Gaston – Beauty and the Beast..... | 5.00 | 2.25 | |
| 5222 | 49¢ Scar – The Lion King ... | 5.00 | 2.25 | |

2017 Commemoratives



5223-27
Sharks

5228-32
Butterfly, Bees
and Flowers

| Scott # | Mint | Used |
|--|----------------|---------------|
| 5223-27 49¢ Sharks, 5 Stamps | \$17.95 | \$5.95 |
| 5223 49¢ Mako Shark | 4.75 | 1.20 |
| 5224 49¢ Whale Shark | 4.75 | 1.20 |
| 5225 49¢ Thresher Shark..... | 4.75 | 1.20 |
| 5226 49¢ Hammerhead Shark.. | 4.75 | 1.20 |
| 5227 49¢ Great White Shark..... | 4.75 | 1.20 |

5228-32 49¢ Protect Pollinators, 5 Stamps

| | | |
|--|------|-----|
| 5228 49¢ Butterfly – Purple Cone Flower..... | 5.75 | .90 |
| 5229 49¢ Bee – Golden Ragwort | 5.75 | .90 |
| 5230 49¢ Butterfly – Red Zinnia | 5.75 | .90 |
| 5231 49¢ Bee – Purple Aster | 5.75 | .90 |
| 5232 49¢ Butterfly – Goldenrod | 5.75 | .90 |

2017 Regular Issue Stamps



5233-36



5237-40

Flowers from the Garden

| | | |
|--|--------------|-------------|
| 5233-36 49¢ Flowers from the Garden 4 Stamps, coil | 13.95 | 3.95 |
| 5233 49¢ Red Camellias, Yellow Pitcher..... | 4.50 | 1.00 |
| 5234 49¢ White & Pink Peonies, Clear Vase | 4.50 | 1.00 |
| 5235 49¢ Blue Hydrangeas, Blue Pot | 4.50 | 1.00 |
| 5236 49¢ Assorted Hydrangeas & Roses, White Vase | 4.50 | 1.00 |
| 5237-40 49¢ Flowers from the Garden 4 Stamps, booklet | 11.95 | 1.25 |
| 5237 49¢ Red Camellias, Yellow Pitcher..... | 4.00 | .35 |
| 5238 49¢ Assorted Hydrangeas & Roses, White Vase | 4.00 | .35 |

| | | |
|---|--------|-------|
| Scott # | Mint | Used |
| 5239 49¢ White & Pink Peonies, Clear Vase | \$5.00 | \$.35 |
| 5240 49¢ Blue Hydrangeas, Blue Pot | 5.00 | .35 |

2017 Commemoratives



5241

5242

Father Theodore Hesburgh – President of Notre Dame

| | | |
|--|------|------|
| 5241 49¢ Father Theodore Hesburgh | 2.95 | 1.50 |
| 5242 49¢ Father Theodore Hesburgh, coil..... | 2.95 | 2.50 |



5243-46
The Snowy Day
Children's Book

| | | |
|---|--------------|-------------|
| 5243-46 49¢ The Snowy Day, 4 Stamps..... | 11.95 | 1.95 |
| 5243 49¢ Snowball..... | 3.25 | .50 |
| 5244 49¢ Sliding..... | 3.25 | .50 |
| 5245 49¢ Snow Angel..... | 3.25 | .50 |
| 5246 49¢ Footprints..... | 3.25 | .50 |



5247-50
Christmas Carols

| | | |
|---|--------------|-------------|
| 5247-50 49¢ Christmas – Contemporary 4 Stamps, booklet | 11.95 | 1.25 |
| 5247 49¢ Deck the Halls | 4.00 | .35 |
| 5248 49¢ Silent Night | 4.00 | .35 |
| 5249 49¢ Jingle Bells | 4.00 | .35 |
| 5250 49¢ Jolly Old St. Nicholas... | 4.00 | .35 |



5251

African American Museum – Washington, DC

| | | |
|--|------|------|
| 5251 49¢ Celebrating African American History & Culture..... | 2.95 | 2.25 |
|--|------|------|

FOR FASTER SERVICE
Call Toll Free: 1-800-433-7811
Or Visit MysticStamp.com



5252-53

Hockey Players

| | | |
|--|---------------|---------------|
| Scott # | Mint | Used |
| 5252-53 49¢ Hockey Players, Pair | \$6.95 | \$2.00 |
| 5252 49¢ The History of Hockey Modern Player..... | 3.95 | .75 |
| 5253 49¢ The History of Hockey Vintage Player..... | 3.95 | 1.25 |

2018 COMMEMORATIVES

YS2018 (5254-55, 5259, 5264-79, 5281-84, 5299-5305, 5307-10, 5312-16, 5321-35, 5337-38)

56 Stamps

Save \$15.85 Mint, \$8.55 Used... \$179.00 \$89.95



5254
Year of the Dog



5255
Love Flourishes

| | | |
|------------------------------|------|------|
| 5254 49¢ Lunar New Year..... | 3.50 | 2.00 |
| 5255 49¢ Love | 4.50 | .35 |

2018 Regular Issue Stamps



5256
Meyer Lemons

| | | |
|----------------------|-----|-----|
| 5256 2¢ Lemons | .35 | .35 |
|----------------------|-----|-----|



5257
Byodo-In Temple



5258
Sleeping Bear Dunes

| | | |
|---------------------------------|--------|-------|
| 5257 \$6.70 Priority Mail | 39.95 | 24.95 |
| 5258 \$24.70 Express Mail | 160.00 | 85.00 |

2018 Commemorative



5259

Lena Horne – Singer

| | | |
|------------------------------|------|------|
| 5259 50¢ Black Heritage..... | 3.50 | 1.50 |
|------------------------------|------|------|

2018 Regular Issue Stamps



5260-63 50¢ US Flag, 4 Stamps Mint Used
Save 60¢ Mint, 55¢ Used \$11.75 \$.85

| | | | |
|------|---|------|-----|
| 5260 | 50¢ US Flag, coil, 4th White Stripe from top... | 2.95 | .35 |
| 5261 | 50¢ US Flag, coil, 5th White Stripe | 2.95 | .35 |
| 5262 | 50¢ US Flag, bklt., 4th Red Stripe | 2.95 | .35 |
| 5263 | 50¢ US Flag, bklt., 5th White Stripe | 3.50 | .35 |

2018 Commemoratives



5264-73
Bioluminescent Life



5274
State Map



5275
Mister Rogers
Television Personality

| | | | | |
|---------|----------------------------|-----------|-------|-------|
| 5264-73 | 50¢ Bioluminescent Life | 10 Stamps | 47.95 | 27.50 |
| 5264 | 50¢ Octopus | | 7.75 | 2.95 |
| 5265 | 50¢ Jellyfish | | 7.75 | 2.95 |
| 5266 | 50¢ Comb Jelly | | 7.75 | 2.95 |
| 5267 | 50¢ Mushrooms | | 7.75 | 2.95 |
| 5268 | 50¢ Firefly | | 7.75 | 2.95 |
| 5269 | 50¢ Bamboo Coral | | 7.75 | 2.95 |
| 5270 | 50¢ Marine Worm (Flota) | | 7.75 | 2.95 |
| 5271 | 50¢ Crown Jelly | | 7.75 | 2.95 |
| 5272 | 50¢ Marine Worm (Plankton) | | 7.75 | 2.95 |
| 5273 | 50¢ Sea Pen | | 7.75 | 2.95 |

| | | | | |
|---------|-------------------------|--------------------|-------|------|
| 5264-73 | 50¢ Bioluminescent Life | Sheet of 20 Stamps | 95.00 | --- |
| 5274 | 50¢ Illinois Statehood | | 2.95 | .50 |
| 5275 | 50¢ Mister Rogers | | 3.95 | .75 |
| 5276-79 | 50¢ STEM Education | 4 Stamps | 11.95 | 8.95 |
| 5276 | 50¢ Science | | 4.25 | 2.25 |
| 5277 | 50¢ Technology | | 4.25 | 2.25 |
| 5278 | 50¢ Engineering | | 4.25 | 2.25 |
| 5279 | 50¢ Math | | 4.25 | 2.25 |

2018 Regular Issue Stamps



5280
Peace Rose

5280 50¢ Peace Rose \$2.95 \$.35

2018 Commemoratives



5281



5282

Curtiss JN-4H Biplane



5283
Sally Ride
First Woman in Space



5284
Flag Act of 1818

| | | | |
|---------|----------------------|------|------|
| Scott # | | Mint | Used |
| 5281 | 50¢ Blue Airmail | 3.50 | .75 |
| 5282 | 50¢ Red Airmail | 3.50 | 1.25 |
| 5283 | 50¢ Sally Ride | 3.50 | 1.25 |
| 5284 | 50¢ Flag Act of 1818 | 3.95 | .75 |

2018 Regular Issue Stamps



Frozen Treats

| | | | | |
|---------|-----------------------|-----------|-------|------|
| 5285-94 | 50¢ Frozen Treats | 10 Stamps | 32.95 | 8.95 |
| 5285 | 50¢ Green & Yellow | | 5.25 | 1.00 |
| 5286 | 50¢ Pink & Blue | | 5.25 | 1.00 |
| 5287 | 50¢ Pink & Green | | 5.25 | 1.00 |
| 5288 | 50¢ Orange & Rainbow | | 5.25 | 1.00 |
| 5289 | 50¢ Multicolor & Pink | | 5.25 | 1.00 |
| 5290 | 50¢ Purple & Blue | | 5.25 | 1.00 |
| 5291 | 50¢ Fruit & Pink | | 5.25 | 1.00 |
| 5292 | 50¢ Orange & Blue | | 5.25 | 1.00 |
| 5293 | 50¢ Fudge & Blueberry | | 5.25 | 1.00 |
| 5294 | 50¢ Pink & Orange | | 5.25 | 1.00 |



Statue of Freedom

| | | | | |
|---------|----------------------------------|----------------------------|-------|-------|
| 5295-97 | 2018 Statue of Freedom, 3 Stamps | SAVE \$1.45 Mint, 75¢ Used | 30.95 | 21.95 |
| 5295 | \$1 Statue of Freedom, Green | | 4.50 | 2.50 |
| 5296 | \$2 Statue of Freedom, Blue | | 7.95 | 5.25 |
| 5297 | \$5 Statue of Freedom, Red | | 19.95 | 14.95 |

2018 Commemoratives



5298
O Beautiful

| | | | |
|---------|-----------------|--------------------|-----------------|
| Scott # | | Mint | Used |
| 5298 | 50¢ O Beautiful | Sheet of 20 Stamps | \$74.95 \$42.50 |



5299
Scooby-Doo

| | | | | |
|------|-----------------------------------|--------------------|-------|-----|
| 5299 | 50¢ Scooby-Doo | | 2.95 | .50 |
| 5299 | 50¢ Scooby-Doo | Sheet of 12 Stamps | 36.50 | --- |
| 5300 | 50¢ World War I: Turning the Tide | | 3.50 | .70 |



5300
World War I:
Turning the Tide

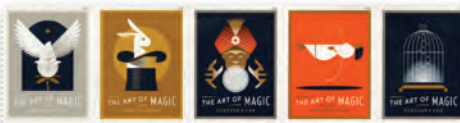

| | | | | |
|---------|--------------------|----------|-------|-------|
| 5305 | 50¢ Art of Magic | | | |
| 5301 | 50¢ Art of Magic | | | |
| 5302 | 50¢ Art of Magic | | | |
| 5303 | 50¢ Art of Magic | | | |
| 5304 | 50¢ Art of Magic | | | |
| 5305 | 50¢ Art of Magic | | | |
| 5301-05 | 50¢ Art of Magic | 5 Stamps | 17.50 | 11.95 |
| 5301 | 50¢ Production | | 6.00 | 2.50 |
| 5302 | 50¢ Prediction | | 3.95 | 2.50 |
| 5303 | 50¢ Levitation | | 3.95 | 2.50 |
| 5304 | 50¢ Vanishing | | 3.95 | 2.50 |
| 5305 | 50¢ Transformation | | 3.95 | 2.50 |

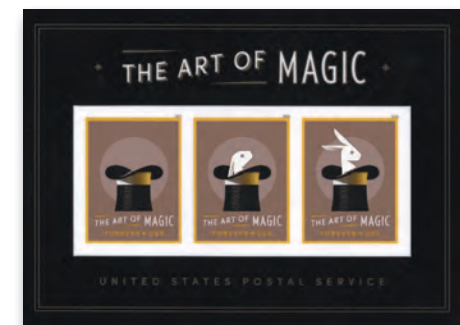

5306
Art of Magic

| | | | | |
|------|----------------------------|-------------------|------|-----|
| 5306 | 50¢ Art of Magic, Souvenir | Sheet of 3 Stamps | 9.50 | --- |
|------|----------------------------|-------------------|------|-----|

2018 Commemoratives



5307-10
Dragons

| Scott # | | Mint | Used |
|----------------------------|------------------|---------------|------|
| 5307-10 50¢ Dragons | | | |
| 4 Stamps | \$11.95 | \$8.95 | |
| 5307 | 50¢ Green | 4.00 | 2.25 |
| 5308 | 50¢ Purple | 4.00 | 2.25 |
| 5309 | 50¢ Black | 4.00 | 2.25 |
| 5310 | 50¢ Orange | 4.00 | 2.25 |

| | | | |
|---------------------------------|--------------|------------|--|
| 5307-10 50¢ Dragons | | | |
| Sheet of 16 Stamps | 47.50 | --- | |

2018 Regular Issue Stamps



5311
Poinsettia

| | | | |
|------|-----------------------------|------|-----|
| 5311 | \$1.15 Global Forever | 6.50 | .75 |
|------|-----------------------------|------|-----|

2018 Commemoratives



5312-15
John Lennon – Singer

| 5312-15 50¢ Music Icons | | | |
|-------------------------|-----------------------------|-------------|------|
| 4 Stamps | 11.95 | 5.95 | |
| 5312 | 50¢ Yellow and Orange | 4.00 | 1.50 |
| 5313 | 50¢ Pink and Purple | 4.00 | 1.50 |
| 5314 | 50¢ Purple | 4.00 | 1.50 |
| 5315 | 50¢ Purple and Blue | 4.00 | 1.50 |
| 5316 | 50¢ First Responders | 3.50 | .35 |

2018 Regular Issue Stamps



5317-20
Birds in Winter

| 5317-20 50¢ Birds in Winter | | | |
|-----------------------------|----------------------------------|-------------|-----|
| 4 Stamps | 19.95 | 1.25 | |
| 5317 | 50¢ Black-Capped Chickadee | 6.50 | .35 |
| 5318 | 50¢ Northern Cardinal | 6.50 | .35 |
| 5319 | 50¢ Red-Bellied Woodpecker | 6.50 | .35 |
| 5320 | 50¢ Blue Jay | 6.50 | .35 |



Hot Wheels – 50th Anniversary

| Scott # | | Mint | Used |
|-------------------------------|----------------------------------|----------------|------|
| 5321-30 50¢ Hot Wheels | | | |
| 10 Stamps | \$29.95 | \$18.95 | |
| 5321 | 50¢ Purple Passion (1990) | 4.75 | 2.00 |
| 5322 | 50¢ Rocket-Bye-Baby (1971) | 4.75 | 2.00 |
| 5323 | 50¢ Rigor Motor (1994) | 4.75 | 2.00 |
| 5324 | 50¢ Rodger Dodger (1974) | 4.75 | 2.00 |
| 5325 | 50¢ Mach Speeder (2018) | 4.75 | 2.00 |
| 5326 | 50¢ Twin Mill (1969) | 4.75 | 2.00 |
| 5327 | 50¢ Bone Shaker (2006) | 4.75 | 2.00 |
| 5328 | 50¢ HW40 (2008) | 4.75 | 2.00 |
| 5329 | 50¢ Deora II (1968) | 4.75 | 2.00 |
| 5330 | 50¢ Sharkruiser (1987) | 4.75 | 2.00 |



5331
Bachiacca Madonna & Child

| | | | |
|------|-----------------------------------|------|-----|
| 5331 | 50¢ Christmas – Traditional | 2.95 | .35 |
|------|-----------------------------------|------|-----|



5332-35
Santa Claus

5336
Sparkling Holidays

| 5332-35 50¢ Christmas – Contemporary | | | |
|--------------------------------------|------------------------------|-------------|-----|
| 4 Stamps | 11.95 | 1.25 | |
| 5332 | 50¢ Santa Laughing | 4.00 | .35 |
| 5333 | 50¢ Santa Pointing | 4.00 | .35 |
| 5334 | 50¢ Santa Reading | 4.00 | .35 |
| 5335 | 50¢ Santa Holding Card | 4.00 | .35 |

| | | | |
|--|-------------|------------|--|
| 5336 50¢ Sparkling Holidays Souvenir Sheet of 1 | 3.95 | --- | |
|--|-------------|------------|--|



5337
Kwanzaa



5338
Hanukkah Menorah

| | | | |
|------|--------------------|------|------|
| 5337 | 50¢ Kwanzaa | 2.95 | 2.00 |
| 5338 | 50¢ Hanukkah | 2.95 | 2.00 |

2019 COMMEMORATIVES

YS2019C (5339-40, 5349, 5360, 5371-5414, 5420-27)
82 Stamps, complete Mint Used
 Save \$20.20 Mint, \$9.20 Used **\$229.00 \$119.00**

2019 Commemoratives



5339
Heart Blossoms



5340
Year of the Boar

| Scott # | | Mint | Used |
|---------|--------------------------|--------|-------|
| 5339 | 50¢ Love | \$2.95 | \$.35 |
| 5340 | 50¢ Lunar New Year | 2.95 | .75 |

2019 Regular Issue Stamps

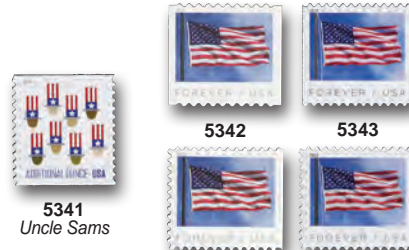

5341
Uncle Sams

| | | | |
|------|---------------------------|------|-----|
| 5341 | 15¢ Uncle Sam's Hat | 1.40 | .65 |
|------|---------------------------|------|-----|

| | | | |
|--|--------------|------------|--|
| 5342-45 55¢ U.S. Flag, 4 Stamps | | | |
| Save 85¢ Mint, 45¢ Used | 10.95 | .95 | |

| | | | |
|------|---|------|-----|
| 5342 | 55¢ U.S. Flag, coil, Lower Flag Grommet | 2.95 | .35 |
| 5343 | 55¢ U.S. Flag, coil, Right of Sixth Red Flag Stripe | 2.95 | .35 |
| 5344 | 55¢ U.S. Flag, bkt, Upper Left Corner of Flag | 2.95 | .35 |
| 5345 | 55¢ U.S. Flag, bkt, Right of Sixth Red Flag Stripe | 2.95 | .35 |



5346
California Dogface Butterfly

| | | | |
|------|--|------|------|
| 5346 | 70¢ California Dogface Butterfly | 4.75 | 1.25 |
|------|--|------|------|



5347
Joshua Tree



5348
Bethesda Fountain

| | | | |
|------|----------------------------|--------|-------|
| 5347 | \$7.35 Priority Mail | 49.95 | 29.50 |
| 5348 | \$25.50 Express Mail | 225.00 | --- |

2019 Commemoratives



5349
Gregory Hines – Dancer/Choreographer

| | | | |
|------|--------------------------|------|-----|
| 5349 | 55¢ Black Heritage | 2.95 | .75 |
|------|--------------------------|------|-----|

Call 1-800-433-7811 to Request Interest-Free Time Payments on Stamps \$200 or More

2019 Regular Issue Stamps



5350-59

Cactus Flowers

| Scott # | | Mint | Used |
|----------------|--|----------------|---------------|
| 5350-59 | 55¢ Cactus Flowers | | |
| | 10 Stamps | \$34.95 | \$4.50 |
| 5350 | 55¢ <i>Opuntia engelmanni</i> | 4.75 | .50 |
| 5351 | 55¢ <i>Rebutia minuscula</i> | 4.75 | .50 |
| 5352 | 55¢ <i>Echinocereus dasyacanthus</i> | 4.75 | .50 |
| 5353 | 55¢ <i>Echinocereus poselgeri</i> | 4.75 | .50 |
| 5354 | 55¢ <i>Echinocereus coccineus</i> | 4.75 | .50 |
| 5355 | 55¢ <i>Pelecyphora aselliformis</i> | 4.75 | .50 |
| 5356 | 55¢ <i>Parodia microsperma</i> | 4.75 | .50 |
| 5357 | 55¢ <i>Echinocactus horizontalis</i> | 4.75 | .50 |
| 5358 | 55¢ <i>Thelocactus heterochromus</i> | 4.75 | .50 |
| 5359 | 55¢ <i>Parodia scopa</i> | 4.75 | .50 |

2019 Commemoratives



5360

Alabama Statehood

| | | | |
|------|----------------------------|------|-----|
| 5360 | 55¢ Alabama Statehood..... | 2.95 | .75 |
|------|----------------------------|------|-----|

2019 Regular Issue Stamps



5361

Star Ribbon

5362

| | | | |
|------|----------------------------|------|-----|
| 5361 | 55¢ Star Ribbon..... | 3.50 | .50 |
| 5362 | 55¢ Star Ribbon, coil..... | 2.95 | .50 |



5365

5364

5363

5366

Coral Reefs

| | | | |
|----------------|-------------------------|-------------|-------------|
| 5363-66 | 35¢ Coral Reefs | | |
| | 4 Stamps | 9.95 | 5.75 |
| 5363 | 35¢ Elkhorn Coral..... | 3.50 | 1.45 |
| 5364 | 35¢ Brain Coral..... | 3.50 | 1.45 |
| 5365 | 35¢ Pillar Coral..... | 3.50 | 1.45 |
| 5366 | 35¢ Staghorn Coral..... | 3.50 | 1.45 |



5367-70
Coral Reefs

| Scott # | | Mint | Used |
|----------------|-------------------------|---------------|---------------|
| 5367-70 | 35¢ Coral Reefs | | |
| | Coil of 4 | \$9.95 | \$4.25 |
| 5367 | 35¢ Pillar Coral..... | 3.50 | 1.10 |
| 5368 | 35¢ Staghorn Coral..... | 3.50 | 1.10 |
| 5369 | 35¢ Elkhorn Coral..... | 3.50 | 1.10 |
| 5370 | 35¢ Brain Coral..... | 3.50 | 1.10 |

2019 Commemoratives



5371

Marvin Gaye Singer/Songwriter



5375

5376

5372

5373

5374

Post Office Murals

| | | | |
|----------------|-------------------------------|--------------|-------------|
| 5371 | 55¢ Music Icons..... | 2.95 | .50 |
| 5372-76 | 55¢ Post Office Murals | | |
| | 5 Stamps | 14.95 | 8.50 |
| 5372 | 55¢ Air Mail..... | 4.00 | 1.75 |
| 5373 | 55¢ Antelope..... | 4.00 | 1.75 |
| 5374 | 55¢ Sugarloaf Mountain..... | 4.00 | 1.75 |
| 5375 | 55¢ Kiowas Moving Camp.. | 4.00 | 1.75 |
| 5376 | 55¢ Mountains and Yucca.. | 4.00 | 1.75 |



5377

Maureen "Little Mo" Connolly Brinker Tennis Player

| | | | |
|------|----------------------|------|------|
| 5377 | 55¢ "Little Mo"..... | 2.95 | 1.25 |
|------|----------------------|------|------|



5378-80

Transcontinental Railroad

| | | | |
|----------------|--------------------------------------|-------------|-------------|
| 5378-80 | 55¢ Transcontinental Railroad | | |
| | 3 Stamps | 8.95 | 2.75 |
| 5378 | 55¢ Jupiter..... | 3.75 | 1.00 |
| 5379 | 55¢ Golden Spike..... | 3.75 | 1.00 |
| 5380 | 55¢ Union Pacific No. 119... | 3.75 | 1.00 |

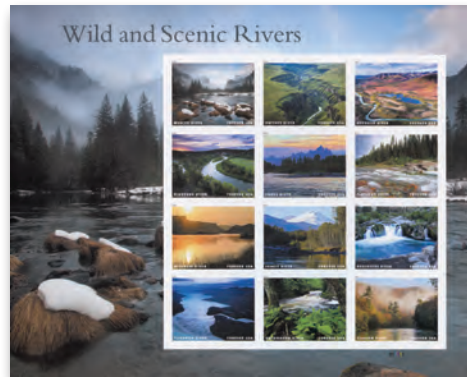

5381

Wild and Scenic Rivers

| Scott # | | Mint | Used |
|-------------|-----------------------------------|----------------|----------------|
| 5381 | 55¢ Wild and Scenic Rivers | | |
| | Sheet of 12 Stamps | \$37.95 | \$23.95 |



5382-91

Ellsworth Kelly – American Painter/Sculptor

| | | | |
|----------------|----------------------------------|--------------|--------------|
| 5382-91 | 55¢ Ellsworth Kelly | | |
| | 10 Stamps | 32.95 | 27.50 |
| 5382 | 55¢ Yellow and White..... | 6.50 | 3.00 |
| 5383 | 55¢ Colors for a Large Wall..... | 6.50 | 3.00 |
| 5384 | 55¢ Blue Red Rocker..... | 5.00 | 3.00 |
| 5385 | 55¢ Spectrum I..... | 5.00 | 3.00 |
| 5386 | 55¢ South Ferry..... | 5.00 | 3.00 |
| 5387 | 55¢ Blue Green..... | 5.00 | 3.00 |
| 5388 | 55¢ Orange Red Relief..... | 5.00 | 3.00 |
| 5389 | 55¢ Meschers..... | 5.00 | 3.00 |
| 5390 | 55¢ Red Blue..... | 5.00 | 3.00 |
| 5391 | 55¢ Gaza..... | 6.50 | 3.00 |



5392

USS Missouri



5393

George H.W. Bush 41st President

| | | | |
|------|---------------------------|------|-----|
| 5392 | 55¢ USS Missouri..... | 2.95 | .50 |
| 5393 | 55¢ George H.W. Bush..... | 2.95 | .50 |



5394

Sesame Street

| | | | |
|-------------|---------------------------------|--------------|--------------|
| 5394 | 55¢ Sesame Street | | |
| | Sheet of 16 Stamps | 44.95 | 29.95 |



5395-98
Frogs

| Scott # | Mint | Used |
|--|----------------|---------------|
| 5395-98 55¢ Frogs, 4 Stamps | \$11.95 | \$1.95 |
| 5395 55¢ Pacific Tree Frog | 4.00 | .50 |
| 5396 55¢ Northern Leopard Frog | 4.00 | .50 |
| 5397 55¢ American Green Tree Frog | 4.00 | .50 |
| 5398 55¢ Squirrel Tree Frog | 4.00 | .50 |



5399 5400
Buzz Aldrin The Moon

| Scott # | Mint | Used |
|--|-------------|-------------|
| 5399-5400 55¢ Moon Landing 50th Anniversary, 2 Stamps | 5.95 | 1.50 |
| 5399 55¢ Buzz Aldrin | 3.50 | .75 |
| 5400 55¢ The Moon | 3.50 | .75 |



5401-04
State and County Fairs

| Scott # | Mint | Used |
|--|--------------|-------------|
| 5401-04 55¢ State and County Fairs 4 Stamps | 11.95 | 4.95 |
| 5401 55¢ Farmers Unloading Vegetables | 4.00 | 1.25 |
| 5402 55¢ Girl Holding Chicken | 4.00 | 1.25 |
| 5403 55¢ Children and Parents | 4.00 | 1.25 |
| 5404 55¢ Child Buying Candy Apple | 4.00 | 1.25 |



5405-08
Military Working Dogs

| Scott # | Mint | Used |
|---|--------------|-------------|
| 5405-08 55¢ Military Working Dogs 4 Stamps | 11.95 | 3.95 |
| 5405 55¢ German Shepherd | 4.00 | 1.00 |
| 5406 55¢ Labrador Retriever | 4.00 | 1.00 |
| 5407 55¢ Belgian Malinois | 4.00 | 1.00 |
| 5408 55¢ Dutch Shepherd | 4.00 | 1.00 |



5409
Woodstock
50th Anniversary

| | | |
|--------------------------|------|-----|
| 5409 55¢ Woodstock | 2.95 | .50 |
|--------------------------|------|-----|



5410-13
Tyrannosaurus rex

| Scott # | Mint | Used |
|---|----------------|---------------|
| 5410-13 55¢ Tyrannosaurus rex 4 Stamps | \$11.95 | \$5.95 |
| 5410 55¢ Hatchling | 4.00 | 1.50 |
| 5411 55¢ Adult | 4.00 | 1.50 |
| 5412 55¢ Fossil | 4.00 | 1.50 |
| 5413 55¢ Juvenile | 4.00 | 1.50 |



5414
Walt Whitman – Poet

| | | |
|------------------------------|------|------|
| 5414 85¢ Literary Arts | 5.25 | 2.50 |
|------------------------------|------|------|

2019 Regular Issue Stamps



5415-18
Winter Berries

| Scott # | Mint | Used |
|--|--------------|-------------|
| 5415-18 55¢ Winter Berries 4 Stamps | 13.95 | 1.95 |
| 5415 55¢ Winterberry | 4.75 | .50 |
| 5416 55¢ Juniper Berry | 4.75 | .50 |
| 5417 55¢ Beautyberry | 4.75 | .50 |
| 5418 55¢ Soapberry | 4.75 | .50 |
| 5419 55¢ Purple Heart Medal | 2.95 | .35 |

2019 Commemoratives



5420-23
Spooky Silhouettes

| Scott # | Mint | Used |
|--|--------------|-------------|
| 5420-23 55¢ Spooky Silhouettes 4 Stamps | 11.95 | 6.95 |
| 5420 55¢ Black Cat | 4.00 | 1.75 |
| 5421 55¢ Ghosts | 4.00 | 1.75 |
| 5422 55¢ Spider | 4.00 | 1.75 |
| 5423 55¢ Bats | 4.00 | 1.75 |



5424-27
Holiday Wreaths

| Scott # | Mint | Used |
|--|----------------|---------------|
| 5424-27 55¢ Christmas – Contemporary 4 Stamps | \$11.95 | \$1.95 |
| 5424 55¢ Aspidistra | 4.00 | .50 |
| 5425 55¢ Pinecones & Ribbon | 4.00 | .50 |
| 5426 55¢ Red & Gold Ribbon | 4.00 | .50 |
| 5427 55¢ Ivy & Red Winterberry .. | 4.00 | .50 |

2020 COMMEMORATIVES

YS2020C (5428, 5431-32, 5434, 5455-59, 5461-83, 5494-5518, 5523-42) 77 Stamps
Save \$18.25 Mint, \$7.65 Used **\$225.00 \$119.00**

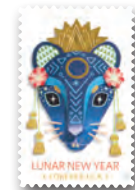

5428
Year of the Rat

| | | |
|-------------------------------|------|------|
| 5428 55¢ Lunar New Year | 2.95 | 2.25 |
|-------------------------------|------|------|

2020 Regular Issue Stamps



5429
Big Bend

5430
Grand Island Ice Caves

| | | |
|---------------------------------|-------|-----|
| 5429 \$7.75 Priority Mail | 32.95 | --- |
| 5430 \$26.35 Express Mail | 89.95 | --- |

2020 Commemoratives

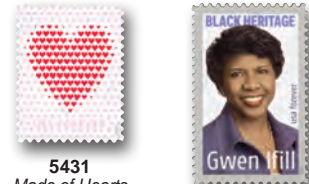

5431
Made of Hearts

5432
Gwen Ifill
Journalist

| | | |
|-------------------------------|------|------|
| 5431 55¢ Love | 2.95 | .50 |
| 5432 55¢ Black Heritage | 2.95 | 1.25 |

2020 Regular Issue Stamps



5433
Presorted Star

| | | |
|-------------------------------|-----|-----|
| 5433 10¢ Presorted Star | .60 | .35 |
|-------------------------------|-----|-----|

2020 Commemoratives



5434
Let's Celebrate!

| Scott # | | Mint | Used |
|---------|---------------------------|--------|-------|
| 5434 | 55¢ Let's Celebrate!..... | \$2.95 | \$.35 |

2020 Regular Issue Stamps



5435-44 – Wild Orchids

| 5435-44 55¢ Wild Orchids | | | |
|---|--------------|--------------|--|
| Coil, 10 Stamps..... | 34.95 | 22.95 | |
| 5435 55¢ <i>Platanthera grandiflora</i> | 7.50 | 3.75 | |
| 5436 55¢ <i>Cyrtopodium polyphyllum</i> | 7.50 | 3.75 | |
| 5437 55¢ <i>Calopogon tuberosus</i> .. | 7.50 | 3.75 | |
| 5438 55¢ <i>Spiranthes odorata</i> | 4.50 | 2.50 | |
| 5439 55¢ <i>Triphora trianthophoros</i> | 4.50 | 2.50 | |
| 5440 55¢ <i>Cypripedium californicum</i> | 4.50 | 2.50 | |
| 5441 55¢ <i>Hexalectris spicata</i> | 4.50 | 2.50 | |
| 5442 55¢ <i>Cypripedium reginae</i> | 4.50 | 2.50 | |
| 5443 55¢ <i>Platanthera leucophaea</i> | 4.50 | 2.50 | |
| 5444 55¢ <i>Triphora trianthophoros</i> | 4.50 | 2.50 | |



5445-54
Wild Orchids

| 5445-54 55¢ Wild Orchids | | | |
|---|--------------|-------------|--|
| Booklet, 10 Stamps..... | 29.95 | 4.95 | |
| 5445 55¢ <i>Triphora trianthophoros</i> | 4.75 | .50 | |
| 5446 55¢ <i>Cypripedium californicum</i> | 4.75 | .50 | |
| 5447 55¢ <i>Hexalectris spicata</i> | 4.75 | .50 | |
| 5448 55¢ <i>Cypripedium reginae</i> | 4.75 | .50 | |
| 5449 55¢ <i>Spiranthes odorata</i> | 4.75 | .50 | |
| 5450 55¢ <i>Platanthera leucophaea</i> | 4.75 | .50 | |
| 5451 55¢ <i>Triphora trianthophoros</i> | 4.75 | .50 | |
| 5452 55¢ <i>Platanthera grandiflora</i> | 4.75 | .50 | |
| 5453 55¢ <i>Cyrtopodium polyphyllum</i> | 4.75 | .50 | |
| 5454 55¢ <i>Calopogon tuberosus</i> .. | 4.75 | .50 | |

2020 Commemoratives



5455
Arnold Palmer – Golfer



5456
Maine Bicentennial

| | | |
|-----------------------------------|------|------|
| 5455 55¢ Arnold Palmer | 2.95 | 1.50 |
| 5456 55¢ Maine Bicentennial | 3.75 | 1.50 |

ORDER BY PHONE TOLL-FREE
1-800-433-7811



5457
Contemporary
Boutonnier



5458
Garden Corsage



5459
Earth Day

| Scott # | | Mint | Used |
|---------|------------------------------|--------|-------|
| 5457 | 55¢ Contemporary Boutonniere | \$2.95 | \$.50 |
| 5458 | 70¢ Garden Corsage | 4.25 | 1.95 |
| 5459 | 55¢ Earth Day..... | 2.95 | .50 |

2020 Regular Issue Stamps



5460
Chrysanthemum

| | | |
|---------------------------------|------|------|
| 5460 \$1.20 Chrysanthemum | 6.95 | 1.25 |
|---------------------------------|------|------|

2020 Commemoratives



5461-70
American Gardens

| 5461-70 55¢ American Gardens | | | |
|------------------------------------|--------------|--------------|--|
| 10 stamps | 32.95 | 19.95 | |
| 5461 55¢ Brooklyn Botanic Garden | 5.50 | 2.25 | |
| 5462 55¢ Stan Hywet Hall & Garden | 5.50 | 2.25 | |
| 5463 55¢ Dumbarton Oaks..... | 5.50 | 2.25 | |
| 5464 55¢ Coastal Maine Botanical | 5.50 | 2.25 | |
| 5465 55¢ Chicago Botanic | 5.50 | 2.25 | |
| 5466 55¢ Winterthur | 5.50 | 2.25 | |
| 5467 55¢ Biltmore Estate..... | 5.50 | 2.25 | |
| 5468 55¢ Alfred B. Maclay | 5.50 | 2.25 | |
| 5469 55¢ Huntington Botanical..... | 5.50 | 2.25 | |
| 5470 55¢ Norfolk Botanical | 5.50 | 2.25 | |



5471-74*

Voices of the Harlem Renaissance

| 5471-74 55¢ Voices of the Harlem Renaissance | | | |
|--|--------------|-------------|--|
| 4 stamps | 11.95 | 6.95 | |
| 5471 55¢ Nella Larsen | 4.00 | 1.75 | |
| 5472 55¢ Arturo Alfonso Schomburg | 4.00 | 1.75 | |
| 5473 55¢ Anne Spencer | 4.00 | 1.75 | |
| 5474 55¢ Alain Locke..... | 4.00 | 1.75 | |



5475-79*

Enjoy the Great Outdoors

| | | | |
|---|--------------|-------------|--|
| 5475-79 55¢ Enjoy the Great Outdoors | | | |
| 5 stamps | 17.50 | 9.95 | |

| Scott # | | Mint | Used |
|---------|-------------------------------|--------|--------|
| 5475 | 55¢ Building a Sandcastle ... | \$4.75 | \$2.00 |
| 5476 | 55¢ Canoeing | 4.75 | 2.00 |
| 5477 | 55¢ Hiking | 4.75 | 2.00 |
| 5478 | 55¢ Biking | 4.75 | 2.00 |
| 5479 | 55¢ Cross-Country Skiing.... | 4.75 | 2.00 |



5480-83*
Hip Hop

| 5480-83 55¢ Hip Hop | | | |
|----------------------------|--------------|-------------|--|
| 4 stamps | 11.95 | 8.50 | |
| 5480 55¢ MCing | 4.00 | 2.15 | |
| 5481 55¢ B-Boy | 4.00 | 2.15 | |
| 5482 55¢ Graffiti Art..... | 4.00 | 2.15 | |
| 5483 55¢ DJ..... | 4.00 | 2.15 | |

2020 Regular Issue Stamps



5484-93
Fruits & Veggies

| 5484-93 55¢ Fruits & Veggies | | | |
|---|--------------|-------------|--|
| 10 stamps | 29.95 | 4.50 | |
| 5484 55¢ Red & Black Plums..... | 4.75 | .50 | |
| 5485 55¢ Heirloom & Cherry Tomatoes | 4.75 | .50 | |
| 5486 55¢ Carrots..... | 4.75 | .50 | |
| 5487 55¢ Lemons..... | 8.50 | .50 | |
| 5488 55¢ Blueberries | 4.75 | .50 | |
| 5489 55¢ Red & Green Grapes..... | 4.75 | .50 | |
| 5490 55¢ Lettuces..... | 4.75 | .50 | |
| 5491 55¢ Strawberries..... | 4.75 | .50 | |
| 5492 55¢ Eggplants | 4.75 | .50 | |
| 5493 55¢ Figs..... | 4.75 | .50 | |

2020 Commemoratives



5494-5503
Bugs Bunny

| 5494-5503 55¢ Bugs Bunny | | | |
|------------------------------------|--------------|--------------|--|
| 10 stamps | 29.95 | 19.95 | |
| 5494 55¢ Barber with Scissors..... | 5.00 | 2.25 | |
| 5495 55¢ Basketball Player | 5.00 | 2.25 | |
| 5496 55¢ Hollywood Star..... | 5.00 | 2.25 | |
| 5497 55¢ Court Jester..... | 5.00 | 2.25 | |
| 5498 55¢ Brünnhilde | 5.00 | 2.25 | |
| 5499 55¢ Mermaid | 5.00 | 2.25 | |
| 5500 55¢ Pianist..... | 5.00 | 2.25 | |
| 5501 55¢ Super Rabbit..... | 5.00 | 2.25 | |
| 5502 55¢ Playing Baseball | 5.00 | 2.25 | |
| 5503 55¢ WWII Army Staff Sergeant | 5.00 | 2.25 | |
| 5494-5503 55¢ Bugs Bunny | | | |
| Sheet of 20 Stamps..... | 59.00 | --- | |

* Mint Supplied as Vertical Strip



5504-13

Ruth Asawa – Sculptor

| Scott # | | Mint | Used |
|----------------|--|----------------|----------------|
| 5504-13 | 55¢ Ruth Asawa | | |
| | 10 Stamps..... | \$34.95 | \$24.95 |
| 5504 | 55¢ Three Looped Wire Sculptures..... | 5.50 | 2.75 |
| 5505 | 55¢ Hanging Five Spiraling Columns of Open Windows... | 5.50 | 2.75 |
| 5506 | 55¢ Two-Lobed, Three-Layered Continuous Form within a Form | 5.50 | 2.75 |
| 5507 | 55¢ Seven-Lobed Continuous Interlocking Form | 5.50 | 2.75 |
| 5508 | Asymmetrical Nine Interlocking Bubbles..... | 5.50 | 2.75 |
| 5509 | 55¢ Miniature Single-Lobed, Three Layered Continuous Form..... | 5.50 | 2.75 |
| 5510 | 55¢ Five Interlocking Double Trumpets | 5.50 | 2.75 |
| 5511 | 55¢ Eight Separate Cones Suspended | 5.50 | 2.75 |
| 5512 | 55¢ Hanging Three-Lobed Continuous Form | 5.50 | 2.75 |
| 5513 | 55¢ Multiple Hanging Lobes.. | 5.50 | 2.75 |
| 5504-13 | 55¢ Ruth Asawa Sheet of 20 Stamps..... | 70.00 | --- |



5514-18
Innovation

| Scott # | | Mint | Used |
|----------------|----------------------------|--------------|--------------|
| 5514-18 | 55¢ Innovation | | |
| | 5 Stamps..... | 14.95 | 11.95 |
| 5514 | 55¢ Computing..... | 4.00 | 2.40 |
| 5515 | 55¢ Biomedicine..... | 4.00 | 2.40 |
| 5516 | 55¢ Genome Sequencing..... | 4.00 | 2.40 |
| 5517 | 55¢ Robotics | 4.00 | 2.40 |
| 5518 | 55¢ Solar Technology..... | 4.00 | 2.40 |

2020 Regular Issue Stamps



5519-22
Thank You

| Scott # | | Mint | Used |
|----------------|----------------------|--------------|-------------|
| 5519-22 | 55¢ Thank You | | |
| | 4 Stamps..... | 11.95 | 4.95 |
| 5519 | 55¢ Rose Brown | 3.50 | 1.25 |
| 5520 | 55¢ Olive Green..... | 3.50 | 1.25 |
| 5521 | 55¢ Slate Blue..... | 3.50 | 1.25 |
| 5522 | 55¢ Violet..... | 3.50 | 1.25 |

2020 Commemoratives



5523
19th Amendment
Women Vote

| Scott # | | Mint | Used |
|---------|-------------------------------------|--------|--------|
| 5523 | 55¢ 19th Amendment: Women Vote..... | \$2.95 | \$1.50 |



5524
Mayflower in
Plymouth Harbor



5525
Our Lady of
Guápulo

| | | | |
|------|--|------|-----|
| 5524 | 55¢ Mayflower in Plymouth Harbor | 3.75 | .75 |
| 5525 | 55¢ Christmas – Traditional | 2.95 | .50 |



5526-29
Holiday Delights

| | | | |
|----------------|---|--------------|-------------|
| 5526-29 | 55¢ Christmas – Contemporary | | |
| | 4 Stamps..... | 11.95 | 1.95 |
| 5526 | 55¢ Ornament with Bow | 4.00 | .50 |
| 5527 | 55¢ Christmas Tree Topped with Star | 4.00 | .50 |
| 5528 | 55¢ Stocking Holding Teddy Bear..... | 4.00 | .50 |
| 5529 | 55¢ Prancing Reindeer..... | 4.00 | .50 |



5530
Hanukkah



5531
Kwanzaa

| | | | |
|------|--------------------|------|------|
| 5530 | 55¢ Hanukkah | 2.95 | 2.25 |
| 5531 | 55¢ Kwanzaa..... | 2.95 | 1.75 |



5532-41 – Winter Scenes

| | | | |
|----------------|---------------------------|--------------|-------------|
| 5532-41 | 55¢ Winter Scenes | | |
| | 10 Stamps..... | 29.95 | 4.95 |
| 5532 | 55¢ Deer..... | 5.00 | .50 |
| 5533 | 55¢ Cardinal..... | 5.00 | .50 |
| 5534 | 55¢ Trees and Sunset..... | 5.00 | .50 |
| 5535 | 55¢ Barn Front View..... | 5.00 | .50 |
| 5536 | 55¢ Owl..... | 5.00 | .50 |
| 5537 | 55¢ Blue Jay..... | 5.00 | .50 |
| 5538 | 55¢ Barn Side View..... | 5.00 | .50 |
| 5539 | 55¢ Rabbit..... | 5.00 | .50 |
| 5540 | 55¢ Snowy Trail..... | 5.00 | .50 |
| 5541 | 55¢ Horses..... | 5.00 | .50 |



5542
Drug Free USA

| Scott # | | Mint | Used |
|---------|-------------------------|--------|-------|
| 5542 | 55¢ Drug Free USA | \$2.95 | \$.50 |

2021 COMMEMORATIVES

YS2021C (5543, 5555-57, 5569-5614, 5619-51)
83 Stamps...Save \$15.85 Mint,
\$7.55 Used.....\$235.00 \$117.50



5543
Love

| | | | |
|------|---------------|------|-----|
| 5543 | 55¢ Love..... | 2.95 | .50 |
|------|---------------|------|-----|

2021 Regular Issue Stamps



5544
Brush Rabbit



5545
Brush Rabbit

| | | | |
|------|------------------------------|------|------|
| 5544 | 20¢ Brush Rabbit..... | 1.50 | .90 |
| 5545 | 20¢ Brush Rabbit, coil | 1.50 | 1.40 |



5546-49
Barns



5554
Castillo de San Marcos



5550-53
Barns

| | | | |
|----------------|---|-------------|-------------|
| 5546-49 | 36¢ Barns | | |
| | Block of 4 Stamps..... | 9.95 | 7.95 |
| 5546 | 36¢ Round Barn in Fall..... | 2.50 | 2.00 |
| 5547 | 36¢ Gambrel-Roofed Barn in Summer | 2.50 | 2.00 |
| 5548 | 36¢ Forebay Barn in Spring | 2.50 | 2.00 |
| 5549 | 36¢ Western Barn in Winter | 2.50 | 2.00 |
| 5550-53 | 36¢ Barns | | |
| | 4 Stamps, Coil..... | 9.95 | 4.95 |
| 5550 | 36¢ Gambrel-Roofed Barn in Summer | 3.25 | 1.25 |
| 5551 | 36¢ Western Barn in Winter | 3.25 | 1.25 |
| 5552 | 36¢ Forebay Barn in Spring | 3.25 | 1.25 |
| 5553 | 36¢ Round Barn in Fall..... | 3.25 | 1.25 |
| 5554 | \$7.95 Priority Mail..... | 34.95 | 24.95 |

Call 1-800-433-7811 to Request Interest-Free Time Payments on Stamps \$200 or More

2021 Commemoratives



5555
August Wilson
Playwright



5556
Year of the Ox



5557
Chien-Shiung Wu
Nuclear Physicist

| Scott # | | Mint | Used |
|---------|--------------------------|--------|-------|
| 5555 | 55¢ August Wilson | \$2.95 | \$.75 |
| 5556 | 55¢ Lunar New Year | 2.95 | .75 |
| 5557 | 55¢ Chien-Shiung Wu | 2.95 | 2.25 |

2021 Regular Issue Stamps



5558-67
Garden Beauty

| 5558-67 | 55¢ Garden Beauty | 10 Stamps..... | 29.95 | 4.50 |
|---------|--|----------------|-------|------|
| 5558 | 55¢ Pink Flowering Dogwood | 5.00 | .50 | |
| | Yellow Tulip | 5.00 | .50 | |
| 5559 | 55¢ Orange and Yellow Tulip | 5.00 | .50 | |
| 5560 | 55¢ Allium..... | 5.00 | .50 | |
| 5561 | 55¢ Pink Moth Orchid with Mottled Petals | 5.00 | .50 | |
| 5562 | 55¢ Magenta Dahila..... | 5.00 | .50 | |
| 5563 | 55¢ Yellow Moth Orchid with Pink Center | 5.00 | .50 | |
| 5564 | 55¢ Pink and White Sacred Lotus | 5.00 | .50 | |
| 5565 | 55¢ Pink and White Asiatic Lily..... | 5.00 | .50 | |
| 5566 | 55¢ Rose-Pink and White Tulip | 5.00 | .50 | |
| 5567 | 55¢ Pink American Lotus... | 5.00 | .50 | |



5568
Colorado Hairstreak

| | | | |
|------|-------------------------|------|------|
| 5568 | 75¢ Colorado Hairstreak | 4.95 | 2.95 |
|------|-------------------------|------|------|

2021 Commemoratives



5569-72
Espresso Drinks

| 5569-72 | 55¢ Espresso Drinks | 4 Stamps..... | 11.95 | 1.95 |
|---------|----------------------|---------------|-------|------|
| 5569 | 55¢ Caffe Latte..... | 4.00 | .50 | |
| 5570 | 55¢ Espresso | 4.00 | .50 | |
| 5571 | 55¢ Caffe Mocha..... | 4.00 | .50 | |
| 5572 | 55¢ Cappuccino | 4.00 | .50 | |



5573-82
Star Wars Droids

| Scott # | | Mint | Used |
|----------------|-----------------------------|-----------------------|------------------------|
| 5573-82 | 55¢ Star Wars Droids | 10 Stamps..... | \$29.95 \$14.95 |
| 5573 | 55¢ IG-11 | 5.00 | 1.60 |
| 5574 | 55¢ R2-D2 | 5.00 | 1.60 |
| 5575 | 55¢ K-2SO..... | 5.00 | 1.60 |
| 5576 | 55¢ D-O..... | 5.00 | 1.60 |
| 5577 | 55¢ L3-37 | 5.00 | 1.60 |
| 5578 | 55¢ BB-8 | 5.00 | 1.60 |
| 5579 | 55¢ C-3PO | 5.00 | 1.60 |
| 5580 | 55¢ Gonk..... | 5.00 | 1.60 |
| 5581 | 55¢ 2-1B..... | 5.00 | 1.60 |
| 5582 | 55¢ Chopper | 5.00 | 1.60 |



5583-92
Heritage Breeds

| 5583-92 | 55¢ Heritage Breeds | 10 Stamps..... | 29.95 | 19.95 |
|---------|---|----------------|-------|-------|
| 5583 | 55¢ Mulefoot Hog..... | 5.00 | 2.25 | |
| 5584 | 55¢ Wyandotte Chicken . | 5.00 | 2.25 | |
| 5585 | 55¢ Milking Devon Cow .. | 5.00 | 2.25 | |
| 5586 | 55¢ Narragansett Turkey | 5.00 | 2.25 | |
| 5587 | 55¢ American Mammoth Jackstock Donkey | 5.00 | 2.25 | |
| 5588 | 55¢ Cotton Patch Goose | 5.00 | 2.25 | |
| 5589 | 55¢ San Clemente Island Goat | 5.00 | 2.25 | |
| 5590 | 55¢ American Cream Draft Horse..... | 5.00 | 2.25 | |
| 5591 | 55¢ Cayuga Duck..... | 5.00 | 2.25 | |
| 5592 | 55¢ Barbados Blackbelly Sheep | 5.00 | 2.25 | |



5593
Go For Broke:
Japanese American Soldiers of WWII

| | | | |
|------|--|------|------|
| 5593 | 55¢ Go For Broke: Japanese American Soldiers of WWII | 2.95 | 1.00 |
|------|--|------|------|



5594-97
Emilio Sanchez – Painter

| | | | | |
|----------------|---------------------------|----------------------|--------------|-------------|
| 5594-97 | 55¢ Emilio Sanchez | 4 Stamps..... | 11.95 | 4.95 |
|----------------|---------------------------|----------------------|--------------|-------------|

| Scott # | | Mint | Used |
|---------|---|--------|--------|
| 5594 | 55¢ Los Toldos..... | \$4.00 | \$1.25 |
| 5595 | 55¢ Ty's Place..... | 4.00 | 1.25 |
| 5596 | 55¢ En el Souk..... | 4.00 | 1.25 |
| 5597 | 55¢ Untitled (Ventanita entreabierto) . | 4.00 | 1.25 |

| | | | | |
|----------------|---------------------------|---------------------------------|--------------|------------|
| 5594-97 | 55¢ Emilio Sanchez | Sheet of 20 Stamps | 59.00 | --- |
|----------------|---------------------------|---------------------------------|--------------|------------|

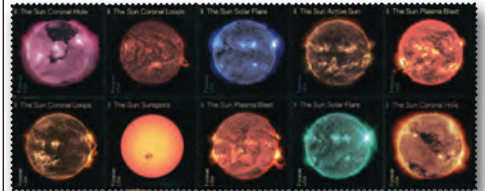

5598-5607
Sun Science

| 5598-5607 | 55¢ Sun Science | 10 Stamps..... | 29.95 | 19.95 |
|-----------|-------------------------|----------------|-------|-------|
| 5598 | 55¢ Coronal Hole | 5.00 | 2.25 | |
| 5599 | 55¢ Coronal Loops | 5.00 | 2.25 | |
| 5600 | 55¢ Solar Flare..... | 5.00 | 2.25 | |
| 5601 | 55¢ Active Sun | 5.00 | 2.25 | |
| 5602 | 55¢ Plasma Blast | 5.00 | 2.25 | |
| 5603 | 55¢ Coronal Loops | 5.00 | 2.25 | |
| 5604 | 55¢ Sunspots | 5.00 | 2.25 | |
| 5605 | 55¢ Plasma Blast | 5.00 | 2.25 | |
| 5606 | 55¢ Solar Flare..... | 5.00 | 2.25 | |
| 5607 | 55¢ Coronal Hole | 5.00 | 2.25 | |

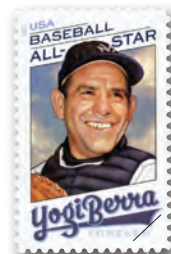

5608
Yogi Berra – Baseball Catcher

| | | | |
|------|----------------------|------|-----|
| 5608 | 55¢ Yogi Berra | 2.95 | .75 |
|------|----------------------|------|-----|



5609-13
Tap Dance

| 5609-13 | 55¢ Tap Dance | 5 Stamps..... | 14.95 | 8.75 |
|---------|--|---------------|-------|------|
| 5609 | 55¢ Orange – Max Pollak . | 4.00 | 1.75 | |
| 5610 | 55¢ Red – Michela | | | |
| 5611 | 55¢ Green – Derick Grant. | 4.00 | 1.75 | |
| 5612 | 55¢ Blue – Dormeshia Sumbry-Edwards..... | 4.00 | 1.75 | |
| 5613 | 55¢ Yellow – Ayodele Casel | 4.00 | 1.75 | |



5614
Mystery Message

| | | | |
|------|-------------------------|------|------|
| 5614 | 55¢ Mystery Message.... | 2.95 | 1.00 |
|------|-------------------------|------|------|

2021 Regular Issue Stamps



5615-18
Western Wear

| Scott # | | Mint | Used |
|----------------|-----------------------------------|----------------|---------------|
| 5615-18 | 55¢ Western Wear | | |
| | 4 Stamps..... | \$11.95 | \$3.25 |
| 5615 | 55¢ Cowboy Hat..... | 4.00 | .85 |
| 5616 | 55¢ Belt Buckle..... | 4.00 | .85 |
| 5617 | 55¢ Cowboy Boot with Spur..... | 4.00 | .85 |
| 5618 | 55¢ Western Shirt..... | 4.00 | .85 |

2021 Commemoratives



5619
Ursula K. Le Guin
Author

| | | | |
|------|------------------------|------|------|
| 5619 | 95¢ Literary Arts..... | 4.95 | 3.50 |
| 5620 | 55¢ Raven Story..... | 2.95 | .75 |



5620
Raven Story



Mid-Atlantic Lighthouses

| | | | |
|----------------|--------------------------------------|--------------|-------------|
| 5621-25 | 55¢ Mid-Atlantic Lighthouses | | |
| | 5 Stamps..... | 14.95 | 5.95 |
| 5621 | 55¢ Montauk Point, NY.. | 5.50 | 1.25 |
| 5622 | 55¢ Navesink, NJ..... | 4.00 | 1.25 |
| 5623 | 55¢ Erie Harbor Pierhead, PA..... | 4.00 | 1.25 |
| 5624 | 55¢ Harbor of Refuge, DE | 4.00 | 1.25 |
| 5625 | 55¢ Thomas Point Shoal, MD..... | 4.00 | 1.25 |



5626
Missouri Statehood

| | | | |
|------|--------------------------|------|------|
| 5626 | 55¢ Missouri Statehood . | 2.95 | 1.25 |
|------|--------------------------|------|------|



5627-34
Backyard Games

| | | | |
|----------------|---------------------------|--------------|--------------|
| 5627-34 | 55¢ Backyard Games | | |
| | 8 Stamps..... | 24.95 | 14.95 |

| Scott # | | Mint | Used |
|---------|---------------------------|--------|--------|
| 5627 | 55¢ Horseshoes..... | \$5.00 | \$2.00 |
| 5628 | 55¢ Bocce..... | 5.00 | 2.00 |
| 5629 | 55¢ Flying Disc..... | 5.00 | 2.00 |
| 5630 | 55¢ Croquet..... | 5.00 | 2.00 |
| 5631 | 55¢ Pick-Up Baseball..... | 5.00 | 2.00 |
| 5632 | 55¢ Tetherball..... | 5.00 | 2.00 |
| 5633 | 55¢ Badminton..... | 5.00 | 2.00 |
| 5634 | 55¢ Cornhole..... | 5.00 | 2.00 |



5635
Happy Birthday

| | | | |
|------|-------------------------|------|------|
| 5635 | 58¢ Happy Birthday..... | 2.95 | 1.25 |
|------|-------------------------|------|------|



5636-39
Message Monsters

| | | | |
|----------------|-----------------------------|--------------|-------------|
| 5636-39 | 58¢ Message Monsters | | |
| | 4 Stamps..... | 11.95 | 9.50 |
| 5636 | 58¢ Pink & Red Monster | 4.00 | 2.40 |
| 5637 | 58¢ Four-Armed Monster | 4.00 | 2.40 |
| 5638 | 58¢ Tentacled Monster .. | 4.00 | 2.40 |
| 5639 | 58¢ Red-Headed Monster | 4.00 | 2.40 |

NOTE: 5636-39 Mint supplied as a vertical strip of 4.



5640-43
Day of the Dead

| | | | |
|----------------|--|--------------|-------------|
| 5640-43 | 58¢ Day of the Dead | | |
| | 4 Stamps..... | 11.95 | 4.50 |
| 5640 | 58¢ Girl's Skull with Bow | 4.00 | 1.20 |
| 5641 | 58¢ Man's Skull with Hat | 4.00 | 1.20 |
| 5642 | 58¢ Woman's Skull with Curled Hair..... | 4.00 | 1.20 |
| 5643 | 58¢ Boy's Skull..... | 4.00 | 1.20 |



5644-47
A Visit From St. Nick



5648-51
Otters in the Snow

| | | | |
|----------------|--|--------------|-------------|
| 5644-47 | 58¢ Christmas - Contemporary | | |
| | 4 Stamps..... | 11.95 | 2.95 |
| 5644 | 58¢ Santa Claus on Roof .. | 4.00 | .75 |
| 5645 | 58¢ Santa Claus in Fireplace | 4.00 | .75 |
| 5646 | 58¢ Head of Santa Claus .. | 4.00 | .75 |
| 5647 | 58¢ Santa Claus, Sleigh and Reindeer in Flight..... | 4.00 | .75 |
| 5648-51 | 58¢ Otters in the Snow | | |
| | 4 Stamps..... | 11.95 | 2.95 |
| 5648 | 58¢ Otter in Water..... | 4.00 | .75 |
| 5649 | 58¢ Otter, Tail at Right..... | 4.00 | .75 |
| 5650 | 58¢ Otter, Tail at Left | 4.00 | .75 |
| 5651 | 58¢ Otter in Snow | 4.00 | .75 |

2022 Regular Issue Stamps



5652



5653

Blueberries

| Scott # | | Mint | Used |
|---------|---------------------------|-------|------|
| 5652 | 4¢ Blueberries..... | \$.35 | --- |
| 5653 | 4¢ Blueberries, coil..... | .35 | --- |



5654



5655



5656



5657



5658



5659

US Flag

| | | | |
|------|---|------|------|
| 5654 | 58¢ US Flag, Bottom Flagpole at Left.. | 2.95 | 1.00 |
| 5655 | 58¢ US Flag, coil of 3k and 10k, Bottom Flagpole Left..... | 4.00 | --- |
| 5656 | 58¢ US Flag, coil of 100, Bottom Flagpole at Left.. | 2.95 | 1.25 |
| 5657 | 58¢ US Flag, coil 100, Above Last Flag | 2.95 | .75 |
| 5658 | 58¢ US Flag, bklt, Bottom Flagpole at Left | 2.95 | .75 |
| 5659 | 58¢ US Flag, bklt, Above Last Flag | 2.95 | .75 |

2022 COMMEMORATIVES

YS2022C (5660-63, 5668-71, 5681-83, 5688-98, 5702-13, 5715-26a-j, 5737-39)

86 Mint, 82 Used Stamps
Save \$18.80 Mint, \$7.70 Used... \$245.00 \$89.95



5660-61
Love

| | | | |
|----------------|--------------------------------|-------------|-------------|
| 5660-61 | 58¢ Love, 2 Stamps..... | 5.95 | 1.50 |
| 5660 | 58¢ Love, blue..... | 3.50 | .75 |
| 5661 | 58¢ Love, pink..... | 3.50 | .75 |



5662
Year of the Tiger



5663
Edmonia Lewis - Sculptor

| | | | |
|------|--------------------------|------|------|
| 5662 | 58¢ Lunar New Year | 2.95 | .75 |
| 5663 | 58¢ Black Heritage..... | 2.95 | 1.00 |

2022 Regular Issue Stamps



5664



5665

Butterfly Garden Flowers

| | | | |
|----------------|---|------------|------------|
| 5664-65 | 5¢ Butterfly Garden Flowers, 2 Stamps..... | .70 | .70 |
| 5664 | 5¢ Cosmos..... | .40 | .40 |
| 5665 | 5¢ Scabiosas..... | .40 | .40 |



| | | | |
|-----------------|----------------------------|--------------------|-----|
| 5666 | | 5667 | |
| Monument Valley | | Palace of Fine Art | |
| Scott # | Mint | Used | |
| 5666 | \$8.95 Priority Mail | \$35.95 | --- |
| 5667 | \$26.95 Express Mail..... | 95.00 | --- |

2022 Commemoratives



| | | | |
|----------------|------------------------|--------------|-------------|
| 5668-71 | | | |
| Title IX | | | |
| 5668-71 | 58¢ Title IX | | |
| | 4 Stamps | 11.95 | 3.95 |
| 5668 | 58¢ Runner | 4.00 | 1.00 |
| 5669 | 58¢ Swimmer | 4.00 | 1.00 |
| 5670 | 58¢ Gymnast..... | 4.00 | 1.00 |
| 5671 | 58¢ Soccer Player..... | 4.00 | 1.00 |

NOTE: 5668-71 Mint supplied as a vertical strip of 4.

2022 Regular Issue Stamps

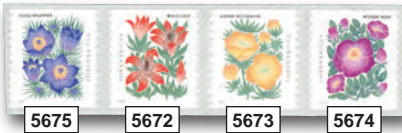

| | | | |
|----------------|-----------------------------|--------------|-------------|
| 5672-75 | | | |
| Mountain Flora | | | |
| 5672-75 | 58¢ Mountain Flora | | |
| | Coil, 4 Stamps | 11.95 | 7.95 |
| 5672 | 58¢ Wood Lily | 4.00 | 2.00 |
| 5673 | 58¢ Alpine Buttercup..... | 4.00 | 2.00 |
| 5674 | 58¢ Wood's Rose..... | 4.00 | 2.00 |
| 5675 | 58¢ Pasqueflower | 4.00 | 2.00 |



| | | | |
|----------------|--------------------------------|--------------|-------------|
| 5676-79 | | | |
| Mountain Flora | | | |
| 5676-79 | 58¢ Mountain Flora | | |
| | Booklet, 4 Stamps | 11.95 | 2.95 |
| 5676 | 58¢ Pasqueflower | 4.00 | .75 |
| 5677 | 58¢ Wood Lily | 4.00 | .75 |
| 5678 | 58¢ Alpine Buttercup..... | 4.00 | .75 |
| 5679 | 58¢ Wood's Rose..... | 4.00 | .75 |
| 5680 | \$1.30 African Daisy | 6.75 | 2.50 |

2022 Commemoratives



| | | | |
|-------------|--------------------------------|-------------|-------------|
| 5681 | | | |
| Tulips | | | |
| 5681 | 58¢ Tulips..... | 2.95 | .75 |
| 5682 | 78¢ Sunflower Bouquet.. | 3.95 | 1.00 |



| | | | |
|--------------------------------------|----------------------------|--------|-------|
| 5683 | | | |
| Shel Silverstein – Author/Songwriter | | | |
| Scott # | Mint | Used | |
| 5683 | 58¢ Shel Silverstein | \$2.95 | \$.75 |

2022 Regular Issue Stamps



| | | | |
|----------------|---------------------------------------|-------------|-------------|
| 5684-87 | | | |
| Flags on Barns | | | |
| 5684-87 | 10¢ Flags on Barns | | |
| | Coil, 4 Stamps | 2.25 | 1.95 |
| 5684 | 10¢ Red Barn Near Well | .75 | .50 |
| 5685 | 10¢ White Barn in Winter | .75 | .50 |
| 5686 | 10¢ White Barn with Gambrel Roof..... | .75 | .50 |
| 5687 | 10¢ Barn Near Windmill | .75 | .50 |

2022 Commemoratives



| | | | |
|------------------------------------|------------------------------------|--------------|-------------|
| 5688-92 | | | |
| George Morrison – Painter/Sculptor | | | |
| 5688-92 | 58¢ George Morrison | | |
| | 5 Stamps | 14.95 | 4.75 |
| 5688 | 58¢ Sun and River | 4.00 | 1.00 |
| 5689 | 58¢ Phenomena Against Crimson..... | 4.00 | 1.00 |
| 5690 | 58¢ Lake Superior Landscape..... | 4.00 | 1.00 |
| 5691 | 58¢ Red Rock Variation | 4.00 | 1.00 |
| 5692 | 58¢ Untitled..... | 4.00 | 1.00 |
| 5688-92 | 58¢ George Morrison ... | | |
| | Sheet of 20 Stamps | 59.00 | --- |

NOTE: 5688-92 Mint supplied as a vertical strip of 5.



| | | | |
|-------------------------------|------------------------|------|-----|
| 5693 | | | |
| Eugenie Clark – Ichthyologist | | | |
| 5693 | 58¢ Eugenie Clark..... | 2.95 | .75 |



| | | | |
|----------------|--|--------------|-------------|
| 5694-97 | | | |
| Women's Rowing | | | |
| 5694-97 | 58¢ Women's Rowing | | |
| | 8 Stamps | 29.95 | --- |
| | 4 Stamps | --- | 7.95 |
| 5694 | 58¢ Women Wearing Red Shirts, No Oar Splash..... | 7.00 | --- |
| 5695 | 58¢ Women Wearing Red Shirts, Oar Splash at Lower Left | 4.00 | --- |
| 5696 | 58¢ Women Wearing Blue Shirts, Oar Splash at Center | 10.00 | --- |
| 5697 | 58¢ Women Wearing Blue Shirts, No Oar Splash..... | 22.95 | --- |

| | | |
|----------------|---------------------------------|----------------|
| Scott # | Mint | Used |
| 5694-97 | 58¢ Women's Rowing | |
| | Sheet of 20 Stamps | \$59.00 |

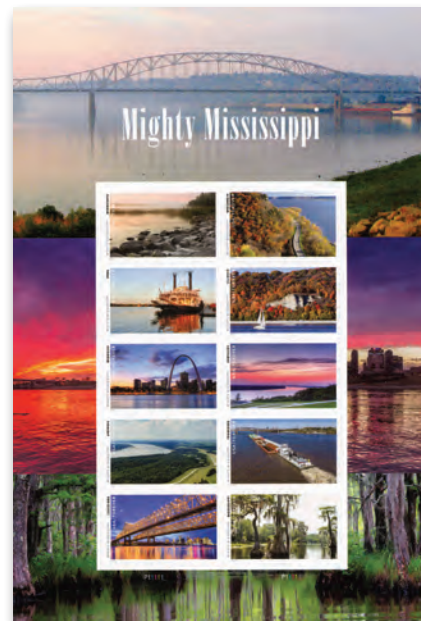

| | | | |
|--------------------|---------------------------------|--------------|--------------|
| 5698 | | | |
| Mighty Mississippi | | | |
| 5698 | 58¢ Mighty Mississippi | | |
| | Sheet of 10 Stamps | 29.95 | 12.95 |

2022 Regular Issue Stamps



| | | | |
|------------------------|-------------------------------------|--------------|-------------|
| 5699 | | | |
| Katharine Graham | | | |
| 5699 | 78¢ Distinguished American | 4.25 | 2.95 |
| 5700 | | | |
| Green Floral Geometry | | | |
| 5700 | \$2.00 Floral Geometry | 8.50 | 5.50 |
| 5701 | | | |
| Purple Floral Geometry | | | |
| 5701 | \$5.00 Floral Geometry | 19.95 | --- |

Publisher & CEO

2022 Commemoratives



| | | | |
|--------------------------------|-----------------------|------|-----|
| 5702 | | | |
| Nancy Reagan – 40th First Lady | | | |
| 5702 | 60¢ Nancy Reagan..... | 2.95 | .75 |



| | | | |
|----------------|----------------------------------|--------------|-------------|
| 5703-07 | | | |
| Mariachi | | | |
| 5703-07 | 60¢ Mariachi | | |
| | 5 Stamps | 14.95 | 4.75 |
| 5703 | 60¢ Guitarist and Moon..... | 4.00 | 1.00 |
| 5704 | 60¢ Guitarist and Sun..... | 4.00 | 1.00 |
| 5705 | 60¢ Violinist and Sun..... | 4.00 | 1.00 |
| 5706 | 60¢ Bass Guitarist and Sun | 4.00 | 1.00 |
| 5707 | 60¢ Trumpet Player and Sun | 4.00 | 1.00 |



5708

Pete Seeger – Musician

| Scott # | Denomination | Category | Mint | Used |
|---------|--------------|-------------|--------|--------|
| 5708 | 60¢ | Music Icons | \$2.95 | \$1.00 |



5709-12*
Go Beyond

| 5709-12 | 60¢ | Go Beyond | 4 Stamps | 11.95 | 3.95 |
|---------|-----|------------------------------|----------|-------|------|
| 5709 | 60¢ | Head in Profile | | 4.00 | 1.00 |
| 5710 | 60¢ | Standing with Legs Visible | | 4.00 | 1.00 |
| 5711 | 60¢ | Running | | 4.00 | 1.00 |
| 5712 | 60¢ | Standing, Feet not Visible | | 4.00 | 1.00 |
| 5709-12 | 60¢ | Go Beyond Sheet of 20 Stamps | 59.00 | --- | --- |

NOTE: 5709-12 Mint supplied as a vertical strip of 4.

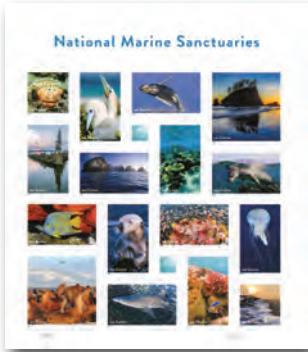

5713

National Marine Sanctuaries

| | | | | | |
|------|-----|-----------------------------|--------------------|-------|-------|
| 5713 | 60¢ | National Marine Sanctuaries | Sheet of 16 Stamps | 47.95 | 19.95 |
|------|-----|-----------------------------|--------------------|-------|-------|

2022 Regular Issue Stamps



5714

Elephants

| | | | | |
|------|-----|-----------|------|-----|
| 5714 | 60¢ | Elephants | 2.95 | .75 |
|------|-----|-----------|------|-----|

2022 Commemoratives



5715-19
Pony Cars

| 5715-19 | 60¢ | Pony Cars | 5 Stamps | 14.95 | 4.75 |
|---------|-----|-----------------------------|----------|-------|------|
| 5715 | 60¢ | 1969 Ford Mustang Boss 302 | | 4.00 | 1.00 |
| 5716 | 60¢ | 1970 Dodge Challenger R/T | | 4.00 | 1.00 |
| 5717 | 60¢ | 1969 Chevrolet Camaro Z/28 | | 4.00 | 1.00 |
| 5718 | 60¢ | 1967 Mercury Cougar XR-7 GT | | 4.00 | 1.00 |
| 5719 | 60¢ | 1969 AMC Javelin SST | | 4.00 | 1.00 |

NOTE: 5715-19 Mint supplied as a vertical strip of 5.



5720

James Webb Space Telescope

| Scott # | Denomination | Category | Mint | Used |
|---------|--------------|----------------------------|--------|-------|
| 5720 | 60¢ | James Webb Space Telescope | \$2.95 | \$.75 |
| 5721 | 60¢ | Christmas – Traditional | 2.95 | .75 |



5721

Virgin and Child



5722-25
Holiday Elves

| 5722-25 | 60¢ | Christmas – Contemporary | 4 Stamps | 11.95 | 2.95 |
|---------|-----|--------------------------|----------|-------|------|
| 5722 | 60¢ | Elf and Teddy Bear | | 4.00 | .75 |
| 5723 | 60¢ | Elf Tying Ribbon | | 4.00 | .75 |
| 5724 | 60¢ | Elf with Toy Car | | 4.00 | .75 |
| 5725 | 60¢ | Elf with Rocket | | 4.00 | .75 |



5726-35a-j
Charles M. Schulz

| 5726a-j | 60¢ | Charles M. Schulz | 10 Stamps | 29.95 | 17.95 |
|---------|-----|--------------------|-----------|-------|-------|
| 5726a | 60¢ | Charlie Brown | | 5.00 | --- |
| 5726b | 60¢ | Lucy van Pelt | | 5.00 | --- |
| 5726c | 60¢ | Franklin | | 5.00 | --- |
| 5726d | 60¢ | Sally Brown | | 5.00 | --- |
| 5726e | 60¢ | Pigpen | | 5.00 | --- |
| 5726f | 60¢ | Linus van Pelt | | 5.00 | --- |
| 5726g | 60¢ | Snoopy & Woodstock | | 5.00 | --- |
| 5726h | 60¢ | Schroeder | | 5.00 | --- |
| 5726i | 60¢ | Peppermint Patty | | 5.00 | --- |
| 5726j | 60¢ | Marcie | | 5.00 | --- |
| 5726 | 60¢ | Charles M. Schulz | 20 Stamps | 59.00 | --- |

2022 Regular Issue Stamps



5727-36
Snowy Beauty

| 5727-36 | 60¢ | Snowy Beauty | 10 Stamps | 29.95 | 7.50 |
|---------|-----|----------------|-----------|-------|------|
| 5727 | 60¢ | Camellia | | 5.00 | .75 |
| 5728 | 60¢ | Winter Aconite | | 5.00 | .75 |
| 5729 | 60¢ | Crocus | | 5.00 | .75 |
| 5730 | 60¢ | Hellebore | | 5.00 | .75 |
| 5731 | 60¢ | Winterberry | | 5.00 | .75 |
| 5732 | 60¢ | Pansy | | 5.00 | .75 |
| 5733 | 60¢ | Plum Blossom | | 5.00 | .75 |
| 5734 | 60¢ | Grape Hyacinth | | 5.00 | .75 |
| 5735 | 60¢ | Daffodil | | 5.00 | .75 |
| 5736 | 60¢ | Ranunculus | | 5.00 | .75 |

2022 Commemoratives



5737
Kwanzaa



5738

Women Cryptologists of WWII



5739
Hanukkah

| Scott # | Denomination | Category | Mint | Used |
|---------|--------------|-----------------------------|--------|--------|
| 5737 | 60¢ | Kwanzaa | \$2.95 | \$1.25 |
| 5738 | 60¢ | Women Cryptologists of WWII | 2.95 | 1.00 |
| 5739 | 60¢ | Hanukkah | 2.95 | 1.75 |

2023 Regular Issue Stamps



5740
School Bus



5741
School Bus



5742
Red Fox



5743
Red Fox

| | | | | |
|------|-----|------------------|------|------|
| 5740 | 24¢ | School Bus | 1.50 | .55 |
| 5741 | 24¢ | School Bus, Coil | 1.50 | 1.25 |
| 5742 | 40¢ | Red Fox | 1.75 | --- |
| 5743 | 40¢ | Red Fox, Coil | 1.75 | 1.50 |

2023 COMMEMORATIVES

YS2023C (5744-46, 5753-54, 5757-66, 5792-5807, 5816-25)
90 Stamps...Save \$17.15 Mint,
\$11.55 Used.....\$255.00 \$110.00

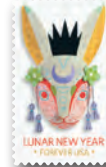

5744

Year of the Rabbit



5745-46
Love

| | | | | |
|---------|-----|---------------------------------------|-------|------|
| 5744 | 60¢ | Year of the Rabbit | 2.95 | 1.00 |
| 5744 | 60¢ | Year of the Rabbit Sheet of 20 Stamps | 57.50 | --- |
| 5745-46 | 60¢ | Love, 2 Stamps | 5.95 | 1.50 |
| 5745 | 60¢ | Kitty | 3.50 | .75 |
| 5746 | 60¢ | Puppy | 3.50 | .75 |

2023 Regular Issue Stamps



5747-48
Sailboats



5749-50
Sailboats

| | | | | |
|---------|-----|---------------------------|------|------|
| 5747-48 | 48¢ | Sailboats, 2 Stamps | 4.95 | 3.95 |
| 5747 | 48¢ | Green Sailboat | 3.00 | --- |
| 5748 | 48¢ | Yellow Sailboat | 3.00 | --- |
| 5749-50 | 48¢ | Sailboats, Coil, 2 Stamps | 4.95 | 3.95 |
| 5749 | 48¢ | Yellow Sailboat | 3.00 | --- |
| 5750 | 48¢ | Green Sailboat | 3.00 | --- |



5751 Florida Everglades



5752 Great Smoky Mountains

| Scott # | | Mint | Used |
|---------|----------------------|---------|------|
| 5751 | \$9.65 Priority Mail | \$38.95 | --- |
| 5752 | \$28.75 Express Mail | 99.95 | --- |

2023 Commemoratives



5753 Ernest J. Gaines Author



5754 Women's Soccer

| | | | |
|------|--------------------|------|------|
| 5753 | 63¢ Black Heritage | 2.95 | 1.00 |
| 5754 | 63¢ Women's Soccer | 2.95 | 1.00 |

2023 Regular Issue Stamps



5755 Floral Geometry



5756 Patriotic Block



5756A Patriotic Block Large Date

| | | | |
|-------|-----------------------------|-------|-----|
| 5755 | \$10.00 Floral Geometry | 39.95 | --- |
| 5756 | 5¢ Patriotic Block | .35 | .35 |
| 5756A | 5¢ Patriotic Block, Lg Date | .35 | --- |

2023 Commemoratives



5757 Toni Morrison - Author

| | | | |
|------|-------------------|------|------|
| 5757 | 63¢ Toni Morrison | 2.95 | 1.00 |
|------|-------------------|------|------|



5758-62* Railroad Stations

NOTE: 5758-62 Mint supplied as a vertical strip of 5.

| 5758-62 | 63¢ Railroad Stations | 5 Stamps | 14.95 | 4.95 |
|---------|--|----------|-------|------|
| 5758 | 63¢ Point of Rocks Station, Maryland | 4.00 | 1.00 | |
| 5759 | 63¢ Main Street Station, Richmond, Virginia | 4.00 | 1.00 | |
| 5760 | 63¢ Santa Fe Station, San Bernardino, California | 4.00 | 1.00 | |
| 5761 | 63¢ Tamaqua Station, Pennsylvania | 4.00 | 1.00 | |
| 5762 | 63¢ Union Terminal, Ohio | 4.00 | 1.00 | |



Art of the Skateboard

| 5763-66 | 63¢ Art of the Skateboard | 4 stamps | 11.95 | 4.95 |
|---------|---------------------------|----------|-------|------|
| 5763 | 63¢ Blue & Indigo | 4.00 | 1.25 | |
| 5764 | 63¢ Red & Orange | 4.00 | 1.25 | |
| 5765 | 63¢ Blue & Red/Yellow | 4.00 | 1.25 | |
| 5766 | 63¢ Brown, Tan & White | 4.00 | 1.25 | |

2023 Regular Issue Stamps



5767-76 Tulip Blossoms

| Scott # | | Mint | Used |
|---------|--|---------|---------|
| 5767-76 | 63¢ Tulip Blossoms Booklet, 10 Stamps | \$35.95 | \$17.95 |
| 5767 | 63¢ Pink Tulip with Yellowish Base | 5.75 | 1.90 |
| 5768 | 63¢ Purple Tulip with White Base | 5.75 | 1.90 |
| 5769 | 63¢ Pink and Orange Tulip | 5.75 | 1.90 |
| 5770 | 63¢ Lilac Tulip | 5.75 | 1.90 |
| 5771 | 63¢ Orange and Red Tulip | 5.75 | 1.90 |
| 5772 | 63¢ Dark Purple Tulip | 5.75 | 1.90 |
| 5773 | 63¢ Brownish Tulip with White Base | 5.75 | 1.90 |
| 5774 | 63¢ Pink Tulip with White Base | 5.75 | 1.90 |
| 5775 | 63¢ Pink Tulip with Yellowish Background | 5.75 | 1.90 |
| 5776 | 63¢ White Tulip with Purplish Base | 5.75 | 1.90 |



5777-86 Tulip Blossoms

| 5777-86 | 63¢ Tulip Blossoms Booklet, 10 Stamps | 29.95 | 9.95 |
|---------|--|-------|------|
| 5777 | 63¢ Brownish Tulip with White Base | 5.00 | 1.00 |
| 5778 | 63¢ Pink Tulip with Yellowish Base | 5.00 | 1.00 |
| 5779 | 63¢ Pink Tulip with White Base | 5.00 | 1.00 |
| 5780 | 63¢ Orange and Red Tulip | 5.00 | 1.00 |
| 5781 | 63¢ Purple Tulip with White Base | 5.00 | 1.00 |
| 5782 | 63¢ Lilac Tulip | 5.00 | 1.00 |
| 5783 | 63¢ Pink and Orange Tulip | 5.00 | 1.00 |
| 5784 | 63¢ Dark Purple Tulip | 5.00 | 1.00 |
| 5785 | 63¢ White Tulip with Purplish Base | 5.00 | 1.00 |
| 5786 | 63¢ Pink Tulip with Yellowish Background | 5.00 | 1.00 |



5787 Flag and Freedom



5789A Flag and Freedom

| | | | |
|------|---|------|------|
| 5787 | 63¢ Flag & Freedom, Last Red Stripe Right | 2.95 | 1.00 |
| 5788 | 63¢ Flag & Freedom, coil, Left Under Blue Field | 2.95 | .75 |
| 5789 | 63¢ Flag & Freedom, coil, Last Red Stripe Right | 3.95 | 1.50 |

| Scott # | | Mint | Used |
|---------|---|--------|-------|
| 5789A | 63¢ Flag & Freedom, coil, Last Red Stripe Right | \$2.95 | \$.75 |
| 5790 | 63¢ Flag & Freedom, bkt, Left Under Blue Field | 2.95 | .75 |
| 5791 | 63¢ Flag & Freedom, bkt, Last Red Stripe Right | 2.95 | .75 |

2023 Commemoratives



5792-96 Roy Lichtenstein - Artist

| 5792-96 | 63¢ Roy Lichtenstein | 5 Stamps | 14.95 | 5.95 |
|---------|---|----------|-------|------|
| 5792 | 63¢ Standing Explosion (Red) | 4.00 | 1.25 | |
| 5793 | 63¢ Modern Painting I | 4.00 | 1.25 | |
| 5794 | 63¢ Still Life with Crystal Bowl | 4.00 | 1.25 | |
| 5795 | 63¢ Still Life with Goldfish | 4.00 | 1.25 | |
| 5796 | 63¢ Portrait of a Woman | 4.00 | 1.25 | |
| 5792-96 | 63¢ Roy Lichtenstein Sheet of 20 Stamps | 59.00 | --- | |



5797 Tomie dePaola Author



5798 Chief Standing Bear

| | | | |
|------|--|-------|------|
| 5797 | 63¢ Tomie dePaola | 2.95 | 1.00 |
| 5798 | 63¢ Chief Standing Bear | 2.95 | 1.00 |
| 5798 | 63¢ Chief Standing Bear Sheet of 20 Stamps | 57.50 | --- |



5799 Endangered Species

| | | | |
|------|---|-------|-------|
| 5799 | 63¢ Endangered Species Sheet of 20 Stamps | 59.95 | 34.95 |
|------|---|-------|-------|



5800 Waterfalls

| | | | |
|------|-----------------------------------|-------|-------|
| 5800 | 63¢ Waterfalls Sheet of 12 Stamps | 35.95 | 17.95 |
|------|-----------------------------------|-------|-------|



5801 John Lewis US Congressman



5802

Life Magnified

| Scott # | | Mint | Used |
|---------|---------------------------------------|--------|--------|
| 5801 | 66¢ John Lewis | \$2.95 | \$1.25 |
| 5801 | 66¢ John Lewis Sheet of 15 Stamps | 45.00 | --- |
| 5802 | 66¢ Life Magnified Sheet of 20 Stamps | 59.95 | 29.95 |



5803-07

Thinking of You

| 5803-07 | 66¢ Thinking of You | | |
|---------|---|-------|------|
| | 5 Stamps | 14.95 | 5.95 |
| 5803 | 66¢ Butterfly, Flower, Dog, Slice of Birthday Cake | 4.00 | 1.25 |
| 5804 | 66¢ Sun, Flower, Horseshoe, Hand Holding Dandelion | 4.00 | 1.25 |
| 5805 | 66¢ Leaf, Flower Bouquet, Bandage, Birthday Party Hat, Ice Cream Cone | 4.00 | 1.25 |
| 5806 | 66¢ Rainbow, Ice Cream Bar, Four-Leaf Clover, Cat, Cupcake and Candle | 4.00 | 1.25 |
| 5807 | 66¢ Hand with Raised Thumb, Party Balloons, "XOOX," Cup of Tea | 4.00 | 1.25 |

2023 Regular Issue Stamps



5808-11

Bridges

| 5808-11 | 25¢ Bridges, Coil | | |
|---------|-----------------------------------|------|------|
| | 4 Stamps | 4.95 | 2.95 |
| 5808 | 25¢ Bob Kerrey Pedestrian Bridge | 1.65 | .75 |
| 5809 | 25¢ Skydance Bridge | 1.65 | .75 |
| 5810 | 25¢ Iowa-Illinois Memorial Bridge | 1.65 | .75 |
| 5811 | 25¢ Arrigoni Bridge | 1.65 | .75 |



5812-15

Piñatas

| 5812-15 | 66¢ Piñatas | | |
|---------|-------------|-------|------|
| | 4 Stamps | 11.95 | 2.95 |
| 5812 | 66¢ Pink | 4.00 | .75 |
| 5813 | 66¢ Purple | 4.00 | .75 |
| 5814 | 66¢ Green | 4.00 | .75 |
| 5815 | 66¢ Orange | 4.00 | .75 |

2023 Commemoratives



5816-19 Snow Globes

| Scott # | | Mint | Used |
|---------|-----------------------------------|---------|--------|
| 5816-19 | 66¢ Snow Globes, 4 Stamps | \$11.95 | \$2.95 |
| 5816 | 66¢ Snowman in Snow Globe | 4.00 | .75 |
| 5817 | 66¢ Santa in Snow Globe | 4.00 | .75 |
| 5818 | 66¢ Reindeer in Snow Globe | 4.00 | .75 |
| 5819 | 66¢ Christmas Tree in Snow Globe | 4.00 | .75 |
| 5820 | 66¢ OSIRIS-REX | 3.50 | 1.00 |
| 5820 | 66¢ OSIRIS-REX Sheet of 20 Stamps | 67.50 | --- |



5820 OSIRIS-REX



5821 Ruth Bader Ginsburg Supreme Court Justice



5822-25

Winter Woodland Animals

| 5821 | 66¢ Ruth Bader Ginsburg | 3.50 | 1.25 |
|---------|---------------------------------------|-------|------|
| 5822-25 | 66¢ Winter Woodland Animals, 4 stamps | 13.95 | 2.95 |
| 5822 | 66¢ Deer | 4.50 | .75 |
| 5823 | 66¢ Rabbit | 4.50 | .75 |
| 5824 | 66¢ Owl | 4.50 | .75 |
| 5825 | 66¢ Fox | 4.50 | .75 |

2024 MINT COMMEMORATIVES

YS2024C (5826, 5829-31, 5833-44, 5849-50, 5852, 5854-70, 5891-96, 5907-47) 109 Stamps Save \$25.40 Mint, \$15.15 Used..\$319.00 155.00



5826 Love

| | | | |
|------|----------|------|-----|
| 5826 | 66¢ Love | 3.25 | .75 |
|------|----------|------|-----|

2024 Regular Issue Stamps



5827 Pillars of Creation



5828 Cosmic Cliffs

| | | | |
|------|----------------------|--------|-----|
| 5827 | \$9.85 Priority Mail | 38.95 | --- |
| 5828 | \$30.45 Express Mail | 105.00 | --- |

Order Now!

Scan QR Code:

1. Open the camera app on phone
2. Focus the camera on the QR code
3. Follow instructions on the screen



2024 Commemoratives



5829 Year of the Dragon



5830 Constance Baker Motley Civil Rights Activist



5831 Saul Bellow Novelist

| Scott # | | Mint | Used |
|---------|---|--------|--------|
| 5829 | 68¢ Year of the Dragon | \$3.25 | \$1.00 |
| 5829 | 68¢ Year of the Dragon Sheet of 20 Stamps | 62.50 | --- |
| 5830 | 68¢ Black Heritage | 3.25 | 1.00 |
| 5831 | \$1.16 Literary Arts | 5.50 | --- |

2024 Regular Issue Stamps



5832 Radiant Star

| | | | |
|------|------------------|-----|-----|
| 5832 | 10¢ Radiant Star | .75 | .50 |
|------|------------------|-----|-----|

2024 Commemoratives



5844 Bluegrass

5834-43

Underground Railroad

| | | | |
|---------|------------------------------------|-------|-------|
| 5833 | 68¢ John Wooden | 3.25 | 1.00 |
| 5834-43 | 68¢ Underground Railroad 10 Stamps | 29.95 | 15.95 |



5833

John Wooden Basketball Coach

| | | | |
|------|------------------------|------|------|
| 5833 | 68¢ John Wooden | 3.25 | 1.00 |
| 5834 | 68¢ Harriet Tubman | 5.00 | 1.75 |
| 5835 | 68¢ Thomas Garrett | 5.00 | 1.75 |
| 5836 | 68¢ William Still | 5.00 | 1.75 |
| 5837 | 68¢ Harriet Jacobs | 5.00 | 1.75 |
| 5838 | 68¢ Jermain Loguen | 5.00 | 1.75 |
| 5839 | 68¢ Catharine Coffin | 5.00 | 1.75 |
| 5840 | 68¢ Lewis Hayden | 5.00 | 1.75 |
| 5841 | 68¢ Frederick Douglass | 5.00 | 1.75 |
| 5842 | 68¢ William Lambert | 5.00 | 1.75 |
| 5843 | 68¢ Laura Haviland | 5.00 | 1.75 |
| 5844 | 68¢ Bluegrass | 3.25 | 1.00 |

2024 Regular Issue Stamps



5845-48

Garden Delights

| 5845-48 | 68¢ Garden Delights | | |
|---------|--------------------------|-------|------|
| | 4 Stamps | 12.95 | 2.95 |
| 5845 | 68¢ Sunflower | 4.25 | .75 |
| 5846 | 68¢ Spotted Touch-Me-Not | 4.25 | .75 |
| 5847 | 68¢ Zinnia | 4.25 | .75 |
| 5848 | 68¢ Cigar Flower | 4.25 | .75 |

Call 1-800-433-7811 to Request Interest-Free Time Payments on Stamps \$200 or more.

2024 Commemoratives



5849
Celebration Blooms



5850
Wedding Blooms

| Scott # | | Mint | Used |
|---------|--------------------------|--------|--------|
| 5849 | 68¢ Celebration Blooms.. | \$3.25 | \$1.00 |
| 5850 | 92¢ Wedding Blooms..... | 4.25 | 2.75 |

2024 Regular Issue Stamps



5851
Save Manatees

| | | | |
|------|-------------------------|------|-----|
| 5851 | 68¢ Save Manatees | 3.25 | .75 |
|------|-------------------------|------|-----|

2024 Commemoratives



5852
Betty Ford - First Lady

| | | | |
|------|---------------------|------|------|
| 5852 | 68¢ Betty Ford..... | 3.25 | 1.25 |
|------|---------------------|------|------|

2024 Regular Issue Stamps



5853
Floral Geometry

| | | | |
|------|-----------------------------|------|-----|
| 5853 | \$1.00 Floral Geometry | 4.50 | --- |
|------|-----------------------------|------|-----|

2024 Commemoratives

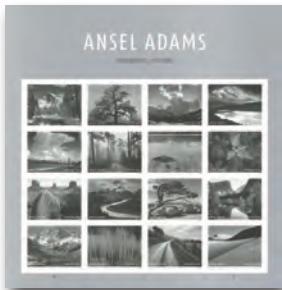

5854
Ansel Adams - Photographer

| | | | |
|------|---|-------|-------|
| 5854 | 68¢ Ansel Adams Sheet of 16 Stamps | 47.95 | 29.95 |
|------|---|-------|-------|



5855-64
Carnival Nights

NOTE: 5855-64 Mint supplied as a vertical strip of 10.

| | | | |
|---------|--|-------|-------|
| 5855-64 | 68¢ Carnival Nights 10 Stamps | 29.95 | 15.95 |
| 5855 | 68¢ Swings | 5.00 | 1.75 |
| 5856 | 68¢ Midway Gondola | 5.00 | 1.75 |
| 5857 | 68¢ Gondola Wheels | 5.00 | 1.75 |
| 5858 | 68¢ Rainbow Ferris Wheel | 5.00 | 1.75 |
| 5859 | 68¢ Ferris Wheel..... | 5.00 | 1.75 |

| Scott # | | Mint | Used |
|---------|---|--------|--------|
| 5860 | 68¢ Fair from a Far | \$5.00 | \$1.75 |
| 5861 | 68¢ Purple Ferris Wheel... and Fireworks | 5.00 | 1.75 |
| 5862 | 68¢ Round Up Ride | 5.00 | 1.75 |
| 5863 | 68¢ Carousel Ride | 5.00 | 1.75 |
| 5864 | 68¢ Fireworks and Purple Ferris Wheel Blurry | 5.00 | 1.75 |



5865-70 **NOTE: 5865-70 Mint supplied as a vertical strip of 6.**
Protect Sea Turtles

| | | | |
|---------|---|-------|------|
| 5865-70 | 68¢ Protect Sea Turtles 6 Stamps | 18.95 | 8.95 |
| 5865 | 68¢ Kemp's Ridley Sea Turtle | 4.25 | 1.50 |
| 5866 | 68¢ Green Sea Turtle | 4.25 | 1.50 |
| 5867 | 68¢ Leatherback Sea Turtle | 4.25 | 1.50 |
| 5868 | 68¢ Loggerhead Sea Turtle | 4.25 | 1.50 |
| 5869 | 68¢ Hawksbill Sea Turtle | 4.25 | 1.50 |
| 5870 | 68¢ Olive Ridley Sea Turtle | 4.25 | 1.50 |
| 5865-70 | 68¢ Protect Sea Turtles, Sheet of 18 Stamps..... | 56.50 | --- |

2024 Regular Issue Stamps



5871-74
Flag



5875-78
Flag

| | | | |
|---------|--|-------|------|
| 5871-74 | 68¢ US Flag AP Coil, 4 Stamps | 12.95 | 5.95 |
| 5871 | 68¢ Flag with Blue Sky at Top and Cloud at Bottom | 4.25 | 1.50 |
| 5872 | 68¢ Flag with Dark Clouds at Top and Bottom..... | 4.25 | 1.50 |
| 5873 | 68¢ Flag with Sky and Clouds at Top and Bottom..... | 4.25 | 1.50 |
| 5874 | 68¢ Flag with Blue Sky and White Clouds at Top..... | 4.25 | 1.50 |
| 5875-78 | 68¢ US Flag BCA Coil, 4 Stamps | 12.95 | 5.95 |
| 5875 | 68¢ Flag with Dark Clouds at Top and Bottom..... | 4.25 | 1.50 |
| 5876 | 68¢ Flag with Sky and Clouds at Top and Bottom..... | 4.25 | 1.50 |
| 5877 | 68¢ Flag with Blue Sky and White Clouds at Top..... | 4.25 | 1.50 |
| 5878 | 68¢ Flag with Blue Sky at Top and Cloud at Bottom | 4.25 | 1.50 |



5879-82
Flag



5883-86
Flag

5887-90
Flag

| | | | |
|---------|--|-------|-----|
| 5879-82 | 68¢ US Flag AP Coil, 4 Stamps | 12.95 | --- |
| 5879 | 68¢ Flag with Blue Sky at Top and Cloud at Bottom | 4.25 | --- |

| Scott # | | Mint | Used |
|---------|--|--------|------|
| 5880 | 68¢ Flag with Dark Clouds at Top and Bottom..... | \$4.25 | --- |
| 5881 | 68¢ Flag with Sky and Clouds at Top and Bottom..... | 4.25 | --- |
| 5882 | 68¢ Flag with Blue Sky and White Clouds at Top..... | 4.25 | --- |

**5883-86 68¢ US Flag AP Booklet,
4 Stamps**

| | | | |
|---------|--|-------|------|
| 5883 | 68¢ Flag with Sky and Clouds at Top and Bottom..... | 4.25 | 1.25 |
| 5884 | 68¢ Flag with Blue Sky and White Clouds at Top..... | 4.25 | 1.25 |
| 5885 | 68¢ Flag with Blue Sky at Top and Cloud at Bottom | 4.25 | 1.25 |
| 5886 | 68¢ Flag with Dark Clouds at Top and Bottom..... | 4.25 | 1.25 |
| 5887-90 | 68¢ US Flag BCA Booklet, 4 Stamps | 12.95 | 3.95 |
| 5887 | 68¢ Flag with Sky and Clouds at Top and Bottom..... | 4.25 | 1.25 |
| 5888 | 68¢ Flag with Blue Sky and White Clouds at Top..... | 4.25 | 1.25 |
| 5889 | 68¢ Flag with Blue Sky at Top and Cloud at Bottom | 4.25 | 1.25 |
| 5890 | 68¢ Flag with Dark Clouds at Top and Bottom..... | 4.25 | 1.25 |

2024 Commemoratives



5891-95
Horses



5896
Shaker Designs

| | | | |
|---------|--|-------|-------|
| 5891-95 | 68¢ Horses 5 Stamps..... | 15.95 | 4.95 |
| 5891 | 68¢ Horse with Brown Spots Facing Left..... | 4.25 | 1.25 |
| 5892 | 68¢ Brown Horse with White Blaze Facing Forward.... | 4.25 | 1.25 |
| 5893 | 68¢ Half-Arabian Horse Facing Right | 4.25 | 1.25 |
| 5894 | 68¢ Brown Horse with Bridle Facing Left..... | 4.25 | 1.25 |
| 5895 | 68¢ Horse with Long White Mane | 5.00 | 1.25 |
| 5891-95 | 68¢ Horses, Sheet of 20 Stamps..... | 62.50 | --- |
| 5896 | 68¢ Shaker Designs Sheet of 12 Stamps | 35.95 | 19.95 |

2024 Regular Issue Stamps



5897 5898 5899 5900 5901
Flowers

| | | | |
|----------|--------------------------------------|------|-----|
| 5897-901 | Flowers 5 Stamps | 1.75 | --- |
| 5897 | 1¢ Fringed Tulip | .35 | --- |
| 5898 | 2¢ Daffodils | .35 | --- |
| 5899 | 3¢ Peonies | .35 | --- |
| 5900 | 5¢ Red Tulips | .35 | --- |
| 5901 | 10¢ Poppies and Coneflowers | .75 | --- |



5902 5903 5904 5905 5906
Flowers

| Scott # | | Mint | Used |
|----------------|--------------------------------------|---------------|------------|
| 5902-06 | Flowers | | |
| | 5 Stamps, Coil | \$1.75 | --- |
| 5902 | 1¢ Fringed Tulip | .35 | .35 |
| 5903 | 2¢ Daffodils | .35 | --- |
| 5904 | 3¢ Peonies | .35 | .35 |
| 5905 | 5¢ Red Tulips | .35 | --- |
| 5906 | 10¢ Poppies and Coneflowers | .75 | .50 |

2024 Commemoratives



5907
Jeopardy



5908
Hank Aaron – Baseball

| | | | |
|-------------|--|--------------|------------|
| 5907 | 73¢ Alex Trebek | 3.25 | 1.25 |
| 5907 | 73¢ Alex Trebek, Sheet of 20 Stamps | 62.50 | --- |
| 5908 | 73¢ Hank Aaron | 3.25 | 1.00 |
| 5908 | 73¢ Hank Aaron, Sheet of 20 Stamps | 62.50 | --- |



5909-18
Dungeons & Dragons

| | | | |
|----------------|--|--------------|--------------|
| 5909-18 | 73¢ Dungeons & Dragons | | |
| | 10 Stamps | 32.50 | 15.95 |
| 5909 | 73¢ Bronze Dragon | 5.00 | 1.75 |
| 5910 | 73¢ Five-Headed Tiamat | 5.00 | 1.75 |
| 5911 | 73¢ Character in Maze .. | 5.00 | 1.75 |
| 5912 | 73¢ Magic Missile | 5.00 | 1.75 |
| 5913 | 73¢ Archlich Acererak .. | 5.00 | 1.75 |
| 5914 | 73¢ Drizzt Do'Urden | 5.00 | 1.75 |
| 5915 | 73¢ Warrior Fighting Red Dragon | 5.00 | 1.75 |
| 5916 | 73¢ Dragon's Blood | 5.00 | 1.75 |
| 5917 | 73¢ Death Knight | 5.00 | 1.75 |
| 5918 | 73¢ Purple Worm | 5.00 | 1.75 |
| 5909-18 | 73¢ Dungeons & Dragons | | |
| | Sheet of 20 Stamps | 62.50 | --- |



5919-28
Pinback Buttons

| | | | |
|----------------|----------------------------|--------------|--------------|
| 5919-28 | 73¢ Pinback Buttons | | |
| | 10 Stamps | 32.50 | 15.95 |
| 5919 | 73¢ Smile | 5.00 | 1.75 |
| 5920 | 73¢ Hello | 5.00 | 1.75 |
| 5921 | 73¢ Fun | 5.00 | 1.75 |
| 5922 | 73¢ Sweet | 5.00 | 1.75 |
| 5923 | 73¢ Kudos | 5.00 | 1.75 |

| Scott # | | Mint | Used |
|---------|-------------------|--------|--------|
| 5924 | 73¢ Happy | \$5.00 | \$1.75 |
| 5925 | 73¢ Peace | 5.00 | 1.75 |
| 5926 | 73¢ Love | 5.00 | 1.75 |
| 5927 | 73¢ Yes | 5.00 | 1.75 |
| 5928 | 73¢ Cheers! | 5.00 | 1.75 |



5929-38
Autumn Colors

NOTE: 5929-38 Mint supplied as a vertical strip of 10.

| | | | |
|----------------|--|--------------|--------------|
| 5929-38 | 73¢ Autumn Colors | | |
| | 10 Stamps | 32.50 | 15.95 |
| 5929 | 73¢ Trees, Purple Shadow at Lower Right | 5.00 | 1.75 |
| 5930 | 73¢ Trees Covering Wagon Path | | |
| 5931 | 73¢ Trees and Grassy Path .. | 5.00 | 1.75 |
| 5932 | 73¢ Canopies of Trees with Green, Yellow, Orange and Red Leaves | 5.00 | 1.75 |
| 5933 | 73¢ Tree with Orange Brown Leaves and Trunk Lower Right | 5.00 | 1.75 |
| 5934 | 73¢ Grove of Trees with Purple Shadowed Trunks . | 5.00 | 1.75 |
| 5935 | 73¢ Trees with Blue and Purple Shadows (Yucca Trees) | 5.00 | 1.75 |
| 5936 | 73¢ Tree with Red Orange Leaves, Tree with Green Leaves at Upper Right | 5.00 | 1.75 |
| 5937 | 73¢ Tree with Brown and Green Leaves | 5.00 | 1.75 |
| 5938 | 73¢ Tree with Orange Leaves, Blue Sky in Background.... | 5.00 | 1.75 |



5939
First Continental
Congress, 1774



5940
Madonna and Child



5941-44
Holiday Joy

| | | | |
|----------------|---|--------------|-------------|
| 5939 | 73¢ First Continental Congress, 1774 | 3.25 | 1.25 |
| 5940 | 73¢ Christmas – Traditional | 3.25 | 1.00 |
| 5941-44 | 73¢ Christmas – Contemporary | | |
| | 4 Stamps | 12.95 | 3.95 |
| 5941 | 73¢ Poinsettia | 4.25 | 1.00 |
| 5942 | 73¢ Red Ornament | 4.25 | 1.00 |
| 5943 | 73¢ Green Ornament | 4.25 | 1.00 |
| 5944 | 73¢ Blue Snowflake | 4.25 | 1.00 |



5945
Hanukkah



5946
Kwanzaa



5947
Thank You Health
Care Community

| | | | |
|------|--|------|------|
| 5945 | 73¢ Hanukkah | 3.25 | 1.95 |
| 5946 | 73¢ Kwanzaa | 3.25 | 1.95 |
| 5947 | 73¢ Thank You Health Care Community | 3.25 | 1.25 |

ORDER BY PHONE TOLL-FREE
1-800-433-7811
Or Visit MysticStamp.com

2024 Regular Issue Stamps



5948-51
Winter Whimsy

| Scott # | | Mint | Used |
|----------------|--------------------------|----------------|---------------|
| 5948-51 | 73¢ Winter Whimsy | | |
| | 4 Stamps | \$12.95 | \$4.95 |
| 5948 | 73¢ Dark Blue | 4.25 | 1.25 |
| 5949 | 73¢ Aquamarine | 4.25 | 1.25 |
| 5950 | 73¢ Pale Gray | 4.25 | 1.25 |
| 5951 | 73¢ Dark Green | 4.25 | 1.25 |



2025 Complete U.S. Stamp Collection

Get every commemorative and regular issue stamp issued in 2025 in one convenient set. You'll save \$12.70. Mount sets have all the mounts you need for the mint set.

YS2025A 2025 Complete Year Set, 146 Mint Stamps...SAVE \$12.70

\$345.00
Mounts for Mint Set (53)...MM2815

14.95
American Heirloom Supplement...GS817 ..

2025 MINT COMMEMORATIVES

YS2025C (5952-53, 5957, 5960-65, 5976-81, 6002a-h-6005, 6022-30, 6032-36, and 6043)

88 Mint Stamps...Save \$4.55

\$169.00

| | | | |
|----------------------------|---------------------------------|--------------|------------|
| 2025 Commemoratives | | | |
| 5952 | 73¢ Year of the Snake ... | 1.95 | --- |
| 5952 | 73¢ Year of the Snake | | |
| | Sheet of 20 Stamps | 34.95 | --- |
| 5953 | 73¢ Love | 1.95 | --- |

2025 Regular Issue Stamps



5954
Spiral Galaxy



5955
Star Cluster

| | | | |
|------|-----------------------------|-------|-----|
| 5954 | \$10.10 Priority Mail | 19.95 | --- |
| 5955 | \$31.40 Express Mail | 54.95 | --- |



5956
Global Forever

| | | | |
|------|--------------------------|------|-----|
| 5956 | \$1.65 1794 Compass Rose | 3.95 | --- |
|------|--------------------------|------|-----|

2025 Commemoratives



5957
Allen Toussaint
Musician and Song Writer

| Scott # | | Mint | Used |
|---------|-------------------------|--------|------|
| 5957 | 73¢ Black Heritage..... | \$1.95 | --- |

2025 Regular Issue Stamps



5958-59
American Vistas

| | | | |
|----------------|---------------------------------|-------------|-----|
| 5958-59 | 10¢ American Vistas | 1.00 | --- |
| 5958 | 10¢ Beach & Sailboat | .65 | --- |
| 5959 | 10¢ Mountains & House | .65 | --- |

2025 Commemoratives

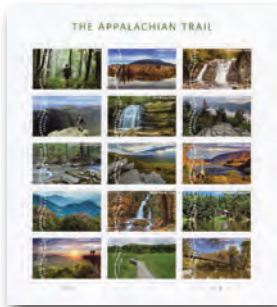

5960
Appalachian Trail

| | | | |
|-------------|---------------------------------|--------------|-----|
| 5960 | 73¢ Appalachian Trail, | 26.95 | --- |
| | Sheet of 15 Stamps | | |



5961-65
Freshwater Fishing Lures

| | | | |
|----------------|--------------------------------------|--------------|-----|
| 5961-65 | 73¢ Freshwater Fishing Lures, | 10.95 | --- |
| | 5 Stamps | | |
| 5961 | 73¢ Crankbait..... | 2.50 | --- |
| 5962 | 73¢ Popper | 2.50 | --- |
| 5963 | 73¢ Spoon..... | 2.50 | --- |
| 5964 | 73¢ Spinner..... | 2.50 | --- |
| 5965 | 73¢ Wakebait..... | 2.50 | --- |

NOTE: 5961-65 Mint supplied as a horizontal strip of 5.

2025 Regular Issue Stamps



5966-70
Vibrant Leaves

| | | | |
|----------------|----------------------------|-------------|-----|
| 5966-70 | 56¢ Vibrant Leaves, | 7.95 | --- |
| | 5 Stamps | | |
| 5966 | 56¢ Yellow Aspen Leaf..... | 2.50 | --- |
| 5967 | 56¢ Gold Sassafras Leaf.. | 2.50 | --- |
| 5968 | 56¢ Orange Oak Leaf..... | 2.50 | --- |
| 5969 | 56¢ Red Maple Leaf..... | 2.50 | --- |
| 5970 | 56¢ Burgundy Sweetgum | 2.50 | --- |
| | Leaf | 2.50 | --- |

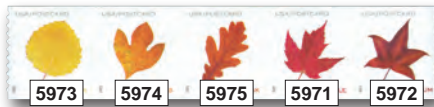

5971-75
Vibrant Leaves

| Scott # | | Mint | Used |
|----------------|-----------------------------|---------------|------|
| 5971-75 | 56¢ Vibrant Leaves | | |
| | Coil, 5 Stamps | \$7.95 | --- |
| 5971 | 56¢ Red Maple Leaf | 2.50 | --- |
| 5972 | 56¢ Burgundy Sweetgum | 2.50 | --- |
| | Leaf | 2.50 | --- |
| 5973 | 56¢ Yellow Aspen Leaf..... | 2.50 | --- |
| 5974 | 56¢ Gold Sassafras Leaf.. | 2.50 | --- |
| 5975 | 56¢ Orange Oak Leaf..... | 2.50 | --- |

2025 Commemoratives



5976
Betty White
Actress and Comedian

| | | | |
|-------------|--------------------------------|--------------|-----|
| 5976 | 73¢ Betty White..... | 1.95 | --- |
| 5976 | 73¢ Betty White, | 34.95 | --- |
| | Sheet of 20 Stamps..... | | |



5977
Battlefields of the
American Revolution

| | | | |
|-------------|--------------------------------|--------------|-----|
| 5977 | 73¢ Battlefields of the | 26.95 | --- |
| | American Revolution, | | |
| | Sheet of 10 Stamps..... | | |

| | | | |
|----------------|---------------------------------|-------------|-----|
| 5978-81 | 73¢ Powwows: Celebrating | 8.95 | --- |
| | Native American Culture, | | |
| | 4 Stamps | | |

| | | | |
|------|--------------------------|------|-----|
| 5978 | 73¢ Crow Hop Dance | 2.50 | --- |
| 5979 | 73¢ Women's Traditional | 2.50 | --- |
| | Dance..... | 2.50 | --- |

| | | | |
|------|-------------------------|------|-----|
| 5980 | 73¢ Women's Fancy Shawl | 2.50 | --- |
| | Dance..... | 2.50 | --- |

| | | | |
|------|---------------------------|------|-----|
| 5981 | 73¢ Men's Hoop Dance | 2.50 | --- |
|------|---------------------------|------|-----|

| | | | |
|----------------|---------------------------------|--------------|-----|
| 5978-81 | 73¢ Powwows: Celebrating | 34.95 | --- |
| | Native American Culture, | | |
| | Sheet of 20 Stamps..... | | |

2025 Regular Issue Stamps



5984 **5985** **5986** **5987** **5988**



5989 **5990** **5991** **5982** **5983**

| | | | |
|----------------|---------------------------|--------------|-----|
| 5982-91 | 73¢ Dahlias, Coil, | 22.95 | --- |
| | 10 Stamps | | |

| Scott # | | Mint | Used |
|---------|----------------------------|--------|------|
| 5982 | 73¢ Pale Yellow Dahlia .. | \$1.50 | --- |
| 5983 | 73¢ Dark Lilac Dahlia..... | 1.50 | --- |
| 5984 | 73¢ Red & Yellow Dahlia | 1.50 | --- |
| 5985 | 73¢ Yellow & Pink Dahlia | 1.50 | --- |
| 5986 | 73¢ Dark Red Dahlia..... | 1.50 | --- |
| 5987 | 73¢ Lilac Dahlia | 1.50 | --- |
| 5988 | 73¢ White Dahlia..... | 1.50 | --- |
| 5989 | 73¢ White & Lilac Dahlia | 6.00 | --- |
| 5990 | 73¢ Pink & White Dahlia | 6.00 | --- |
| 5991 | 73¢ Lilac & White Dahlia | 6.00 | --- |



5992-6001
Dahlias

| | | | |
|------------------|------------------------------|--------------|-----|
| 5992-6001 | 73¢ Dahlias, Booklet, | 18.95 | --- |
| | 10 Stamps | | |

| | | | |
|------|----------------------------|------|-----|
| 5992 | 73¢ Pale Yellow Dahlia .. | 2.75 | --- |
| 5993 | 73¢ Dark Lilac Dahlia..... | 2.75 | --- |
| 5994 | 73¢ Red & Yellow Dahlia | 2.75 | --- |
| 5995 | 73¢ Yellow & Pink Dahlia | 2.75 | --- |
| 5996 | 73¢ White & Lilac Dahlia | 2.75 | --- |
| 5997 | 73¢ Lilac Dahlia | 2.75 | --- |
| 5998 | 73¢ White Dahlia..... | 2.75 | --- |
| 5999 | 73¢ Dark Red Dahlia | 2.75 | --- |
| 6000 | 73¢ Pink & White Dahlia | 2.75 | --- |
| 6001 | 73¢ Lilac & White Dahlia | 2.75 | --- |

2025 Commemoratives



6002
Goodnight Moon

| | | | |
|----------------|---------------------------|--------------|-----|
| 6002a-h | 73¢ Goodnight Moon | 16.95 | --- |
| | 8 Stamps | | |

| | | | |
|-------|---------------------------|------|-----|
| 6002a | 73¢ Rabbit in Bed | 2.75 | --- |
| 6002b | 73¢ Painting of 3 Bears.. | 2.75 | --- |

| | | | |
|-------|--------------------------|------|-----|
| 6002c | 73¢ Fireplace | 2.75 | --- |
| 6002d | 73¢ Painting of Cow..... | 2.75 | --- |

| | | | |
|-------|---------------------|------|-----|
| 6002e | 73¢ Table..... | 2.75 | --- |
| 6002f | 73¢ Dollhouse | 2.75 | --- |

| | | | |
|-------|----------------------------|------|-----|
| 6002g | 73¢ Rabbit in Rocker | 2.75 | --- |
| 6002h | 73¢ Socks & Mittens..... | 2.75 | --- |

| | | | |
|-------------|---------------------------------|--------------|-----|
| 6002 | 73¢ Goodnight Moon | 29.95 | --- |
| | Sheet of 16 Stamps | | |



6003
US Army

6004
US Navy

6005
US Marine Corps

250th Anniversary

| | | | |
|------|--------------------------|------|-----|
| 6003 | 73¢ US Army | 1.95 | --- |
| 6004 | 73¢ US Navy..... | 1.95 | --- |
| 6005 | 73¢ US Marine Corps | 1.95 | --- |

2025 Regular Issue Stamps



6006-15
Baby Wild Animals

| Scott # | | Mint | Used |
|----------------|------------------------------|----------------|------|
| 6006-15 | 73¢ Baby Wild Animals | | |
| | 10 Stamps | \$18.95 | --- |
| 6006 | 73¢ Fox | 2.75 | --- |
| 6007 | 73¢ Owl | 2.75 | --- |
| 6008 | 73¢ Deer | 2.75 | --- |
| 6009 | 73¢ Seal | 2.75 | --- |
| 6010 | 73¢ Rabbit | 2.75 | --- |
| 6011 | 73¢ Raccoon | 2.75 | --- |
| 6012 | 73¢ Bear | 2.75 | --- |
| 6013 | 73¢ Skunk | 2.75 | --- |
| 6014 | 73¢ Bobcat | 2.75 | --- |
| 6015 | 73¢ Chipmunk | 2.75 | --- |



| Scott # | | Mint | Used |
|----------------|--------------------------------|----------------|------|
| 6016-21 | 73¢ US Flag | | |
| | 6 Stamps | \$11.50 | --- |
| 6016 | 73¢ US Flag, AP | 1.95 | --- |
| 6017 | 73¢ US Flag, AP coil | 1.95 | --- |
| 6018 | 73¢ US Flag, AP coil | 1.95 | --- |
| 6019 | 73¢ US Flag, BCA coil | 1.95 | --- |
| 6020 | 73¢ US Flag, AP booklet | 1.95 | --- |
| 6021 | 73¢ US Flag, BCA booklet | 1.95 | --- |

Used 2025 stamps are scarce and difficult to find. Our full stock will be on our website – updated daily. We hope to have used 2025 year sets soon.

2025 Commemoratives



6022
Barbara Bush
41st First Lady

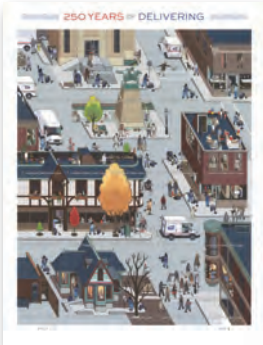

6023
250 Years of Delivering

| | | | |
|-------------|---|--------------|-----|
| 6022 | 73¢ Barbara Bush | 1.95 | --- |
| 6023 | 78¢ 250 Years of Delivering Sheet of 20 Stamps | 38.95 | --- |



6024
Franklin



6025-28
SpongeBob SquarePants



6029-30
Boston 2026

| Scott # | | Mint | Used |
|----------------|--|-------------|------|
| 6024 | 78¢ Putting a Stamp on the American Experience | \$2.50 | --- |
| 6025-28 | 78¢ SpongeBob SquarePants, 4 Stamps | 9.95 | --- |
| 6025 | 78¢ The SpongeBob Gang | 2.75 | --- |
| 6026 | 78¢ SpongeBob Face with Mouth Open | 2.75 | --- |
| 6027 | 78¢ SpongeBob Face with Mouth Closed | 2.75 | --- |
| 6028 | 78¢ SpongeBob & Patrick | 2.75 | --- |
| 6029-30 | 78¢ Boston 2026, 2 Stamps | 3.95 | --- |
| 6029 | 78¢ Old North Church | 2.25 | --- |
| 6030 | 78¢ Midnight Rider | 2.25 | --- |

2025 Regular Issue Stamps



6031
Luna Moth

| | | | |
|------|------------------------|------|-----|
| 6031 | \$1.27 Luna Moth | 3.25 | --- |
|------|------------------------|------|-----|

2025 Commemoratives



6032
William F. Buckley Jr
Writer



6033-36
Holiday Cheer

| | | | |
|----------------|--|-------------|-----|
| 6032 | 78¢ William F. Buckley Jr | 1.95 | --- |
| 6033-36 | 78¢ Holiday Cheer, 4 Stamps | 7.95 | --- |
| 6033 | 78¢ Amaryllis Flowers | 2.25 | --- |
| 6034 | 78¢ Holly Wreath | 2.25 | --- |
| 6035 | 78¢ Evergreen Branch with Fruit | 2.25 | --- |
| 6036 | 78¢ Cardinals Perched on Mistletoe | 2.25 | --- |

2025 Regular Issue Stamps



6037
Elie Wiesel
Writer

| | | | |
|------|--------------------------|------|-----|
| 6037 | \$1.07 Elie Wiesel | 2.65 | --- |
|------|--------------------------|------|-----|



6038-42
Winter Landscapes

| Scott # | | Mint | Used |
|----------------|--|---------------|------|
| 6038-42 | 78¢ Winter Landscapes, 5 Stamps | \$9.95 | --- |
| 6038 | 78¢ House at Sunset | 2.25 | --- |
| 6039 | 78¢ Snow Covered Fence | 2.25 | --- |
| 6040 | 78¢ Red Barns | 2.25 | --- |
| 6041 | 78¢ Frozen Water | 2.25 | --- |
| 6042 | 78¢ Snow Covered Pines | 2.25 | --- |

2025 Commemoratives



6043
Jimmy Carter
39th President

| | | | |
|------|------------------------|------|-----|
| 6043 | 78¢ Jimmy Carter | 1.95 | --- |
|------|------------------------|------|-----|



YS2025IC 2025 Complete U.S. Imperforate Stamp Collection, Set of 83 Mint Stamps
(Includes: #5952-53a, 5957a, 5960p, 5961-65c, 5976a, 5977p, 5978-81c, 6002j-q, 6003-05a, 6002a, 6023u, 6025-30c, 6032a, and 6043a)
SAVE \$30.20

1998-2019 SEMIPOSTAL STAMPS



B1, B5 Breast Cancer Awareness
B2 Heroes of 2001
B3 Stop Family Violence



B4 Save Vanishing Species
B6 Alzheimer's Awareness
B7 Healing PTSD

Semipostal stamps raise funds for worthy causes through the surcharge applied when each stamp is sold.

B1-7 1998-2019 Semipostals, Set of 7 Stamps
SAVE \$1.15 Mint, 50¢ Used.....\$15.25 \$6.40

| | | | |
|----|--|------|------|
| B1 | 32¢ + 8¢ Breast Cancer, 1998 | 1.75 | .35 |
| B2 | 34¢ + 11¢ Heroes of 2001 | 1.95 | .40 |
| B3 | 37¢ + 8¢ Stop Family Violence | 1.75 | .50 |
| B4 | 44¢ + 11¢ Save Vanishing Species | 2.50 | .50 |
| B5 | 49¢ + 11¢ Breast Cancer Research, 2014 | 2.75 | 1.25 |
| B6 | 49¢ + 11¢ Alzheimer's Disease | 2.75 | 2.00 |
| B7 | 55¢ + 10¢ Healing PTSD | 2.95 | 1.90 |

AIRMAIL STAMPS

The first US Airmail stamp, #C3, was issued on May 13, 1918. This stamp paid for the innovative new service and also included special delivery. Over the years, many Airmail stamps were issued for new rates and special mail, like the 1930 Graf Zeppelin issues.

By October 11, 1975, use of aircraft to transport mail had become so common that US domestic airmail was merged with First-Class mail. Since that time, all Airmail stamps actually have been issued for international mail. Airmail stamps document the modernization of America's postal system.



Curtiss Jenny Inverted Error

The rare #C3a inverted error is one of the most recognized stamps in the world! Only 100 were created. All came from a single sheet caused by a printer's error. These precious stamps have been featured in movies and survived great ordeals, making them the stuff of legend. #C3a remains one of the greatest prizes in philately.



C3a
Curtiss Jenny Inverted Error
Price upon request

Scott # Mint Used

1918 Curtiss Jenny

C1-3 6¢-24¢ 3 Stamps, complete
Save \$15.00 Mint, \$7.00 Used **\$385.00 \$173.00**

| | | | |
|----|------------------------------|--------|-------|
| C1 | 6¢ orange..... | 95.00 | 45.00 |
| C2 | 16¢ green..... | 140.00 | 50.00 |
| C3 | 24¢ carmine rose & blue..... | 165.00 | 85.00 |



C4
Radiator & Propeller



C5
Air Service Emblem



C6
de Havilland Plane

1923

C4-6 8¢-24¢ 3 Stamps, complete
Save \$11.00 Mint, \$3.00 Used **299.00 94.50**

| | | | |
|----|--------------------|--------|-------|
| C4 | 8¢ dark green..... | 45.00 | 22.50 |
| C5 | 16¢ dark blue..... | 115.00 | 40.00 |
| C6 | 24¢ carmine..... | 150.00 | 35.00 |



C7
US Map and Mail Planes



C8
US Map and Mail Planes



C9
US Map and Mail Planes



C10
Lindbergh Tribute

1926-27

| | | | |
|-----|------------------------------|-------|------|
| C7 | 10¢ dark blue..... | 4.95 | .60 |
| C8 | 15¢ olive brown..... | 5.75 | 2.75 |
| C9 | 20¢ yellow green..... | 12.95 | 2.50 |
| C10 | 10¢ Spirit of St. Louis..... | 13.50 | 3.25 |



C11
Beacon on the Rocky Mountains



C12
Winged Globe

| | | | |
|------------------|--------------------------|--------|-------|
| Scott # | Mint | Used | |
| 1928-1930 | | | |
| C11 | 5¢ carmine & blue..... | \$9.00 | \$.80 |
| C12 | 5¢ violet, perf. 11..... | 16.50 | .80 |



C13
Zeppelin over Atlantic Ocean



C14
Zeppelin between Continents



C15
Zeppelin passing Globe

1930 Graf Zeppelin Issues

The legendary *Graf Zeppelin* was the most successful rigid airship ever. Between 1928 and 37, it flew more than a million miles. C13-15 were issued for the zeppelin's first round-trip voyage from Europe to North and South America. 3,260,000 "Zep" stamps were printed, but 90 percent were destroyed! Today they are among the most desirable US stamps.

C13-15 65¢-\$2.60 3 Stamps, complete
Save \$55.00 Mint, \$55.00 Used **1,775.00 1,595.00**

| | | | |
|-----|-------------------|--------|--------|
| C13 | 65¢ green..... | 290.00 | 300.00 |
| C14 | \$1.30 brown..... | 590.00 | 500.00 |
| C15 | \$2.60 blue..... | 950.00 | 850.00 |



C16
Winged Globe



C17
Winged Globe

1931-32 Rotary Press Perf. 10½ x 11

| | | | |
|-----|----------------------|-------|-----|
| C16 | 5¢ violet..... | 11.95 | .80 |
| C17 | 8¢ olive bistre..... | 3.95 | .40 |



C18
Zeppelin at Chicago Expo & Friedrichshafen



C19
Winged Globe

1933 Century of Progress Issue

| | | | |
|-----|----------------|--------|--------|
| C18 | 50¢ green..... | 125.00 | 115.00 |
|-----|----------------|--------|--------|

1934 Design of 1930 Rotary Press Perf. 10½ x 11

| | | | |
|-----|---------------------|------|-----|
| C19 | 6¢ dull orange..... | 5.75 | .35 |
|-----|---------------------|------|-----|



C20
China Clipper



C32
DC-4 Skymaster



C33
DC-4 Skymaster



C42
Post Office Building



C43
Globe & Doves



C21
China Clipper



C22
China Clipper



C34
Pan-Am Bldg. & Martin 2-0-2



C35
Statue of Liberty



C44
Boeing Stratocruiser



C45
Wilbur & Orville Wright

Scott #
1935

C20 25c Trans-Pacific Issue..... \$2.50 \$1.50

1937 Date Omitted

C21 20c green..... 13.50 1.95

C22 50c carmine..... 13.50 6.95

Trans-Pacific airmail service began November 22, 1935, as commemorated on stamp #C20, which bears that date.



C23
Eagle



C24
Winged Globe

1938
C23 6c dark blue & carmine 1.00 .35

1939
C24 30c Trans-Atlantic Issue... 19.95 1.95



C25



C26



C27



C28



C29



C30



C31
Twin-Motored Transport Plane

1941-44 Rotary Press Printing

C25-31 6c-50c 7 Stamps, complete

Save \$2.55 Mint, 70c Used..... 31.95 6.25

C25 6c carmine..... .35 .35

C26 8c olive green..... .40 .35

C27 10c violet..... 2.75 .35

C28 15c brown carmine..... 4.25 .55

C29 20c bright green..... 4.00 .55

C30 30c blue..... 4.25 .55

C31 50c orange..... 18.50 4.25



C36
Oakland Bay Bridge



C37
DC-4 Skymaster

1946-47 Rotary Press Printing

C32-36 5 Stamps complete

Save 35c Mint, 80c Used..... \$4.50 \$1.40

C32 5c DC-4 Skymaster..... .40 .35

C33 5c DC-4 Skymaster..... .50 .35

C34 10c Pan-American Building. .70 .50

C35 15c New York Skyline..... 1.00 .50

C36 25c Plane Over Bridge..... 2.25 .50

1948 Perforated 10 Horizontal Coil

C37 5c DC-4 Skymaster
(pair \$4.00)..... 1.95 1.50



C38
Map of New York City



C39
DC-4 Skymaster

1948 Rotary Press Printing

C38 5c NY City Jubilee..... .55 .50

1949 Design of 1947

Perforated 10½ x 11

C39 6c DC-4 Skymaster..... .50 .35

Jets cut delivery time!

When Pan American introduced the Boeing 707 in 1958, it speeded up the mail considerably. Powered by four turbojet engines, the 707 has a wingspan of over 130 feet and a length of nearly 145 feet. These jets carried a 46,153-pound payload and cruised at 570 miles per hour over very long distances, slashing flying times almost in half! In 1970, the world's first jumbo jet, the Boeing 747, increased the efficiency of mail delivery even more.



C40
Alexandria Bicentennial



C41
DC-4 Skymaster

1949 Perforated 11 x 10½

C40 6c Alexandria, VA.45 .35

Perforated 10 Horizontal Coil

C41 6c DC-4 Skymaster
(pair \$12.25)..... 5.25 .35

1949 Rotary Press Printing

C42-44 Universal Postal Union,

3 Stamps, complete

Save 15c Mint, 10c Used..... \$3.00 \$1.95

C42 10c Post Office75 .55

C43 15c Globe & Doves..... .90 .50

C44 25c Plane & Globe..... 1.50 1.00

C45 6c Wright Brothers..... .55 .35

A State of Enchantment

Heavily dependent on imports, Hawaii, with help from the US Postal Service and this 80c Airmail stamp, encouraged tourists to export orchids to friends on the mainland.



C46
Diamond Head, Hawaii



C47
First Plane & Modern Plane

1952

C46 80c Diamond Head..... 9.50 1.50

1953

C47 6c Powered Flight..... .45 .50



C48
Eagle in Flight



C49
Air Force

1954

C48 4c Eagle..... .40 .35

1957

C49 6c Air Force45 .35



C50
Eagle in Flight



C51
Jet Airliner



C52
Jet Airliner

1958

C50 5c Eagle, Design of 1954 .. .40 .35

C51 7c Jet, blue45 .35

1958 Perforated 10 Horizontal Coil

C52 7c Jet, blue
(pair \$7.75) 3.75 .35

Did you Know?

Andorra and Greenland are the only countries in the world that have supplied free postage to their citizens. Free delivery is still available on all domestic mail in Andorra.

1959 COMMEMORATIVES

C53-56 4 Stamps, complete Mint Used
 Save 15¢ Mint, 50¢ Used \$2.10 \$1.20



C53
Map of Alaska



C54
Jupiter Balloon

| | | | |
|-----|---------------------------------|-----|-----|
| C53 | 7¢ Alaska Statehood | .50 | .35 |
| C54 | 7¢ 100th Anniv. of First Flight | .50 | .35 |



C55
Map of Hawaii



C56
Runner & Torch

| | | | |
|-----|---------------------------|-----|-----|
| C55 | 7¢ Hawaii Statehood | .50 | .35 |
| C56 | 10¢ Pan-Am Games..... | .75 | .65 |

1959-61 Regular Issue Stamps

C57-63 7 Stamps, complete
 Save \$1.00 Mint, 95¢ Used 13.25 2.50

1959-60 Regular Issue Stamp



C57
Liberty Bell



C58
Statue of Liberty



C59
Abraham Lincoln

| | | | |
|-----|--|------|------|
| C57 | 10¢ black & green | 2.25 | 1.30 |
| C58 | 15¢ black & orange full orange border | 1.00 | .35 |
| C59 | 25¢ black & maroon | 1.20 | .35 |



Special Airmail Collection

You'll save \$38 and receive a FREE album with this instant collection of 142 different Airmail stamps, issued from 1926-2014. (Includes: C7-12, C16-17, C19-C150, CE1-2).

1926-2014 Airmail, 142 Mint Stamps and Free Album, U.S. M11536...Save \$28.40..... ONLY \$359.00



C60



C61

| | | | |
|-------------|------------------------|-------|-------|
| Scott # | Jet | Mint | Used |
| 1960 | | | |
| C60 | 7¢ carmine..... | \$.50 | \$.35 |
| C61 | 7¢ carmine, coil | 7.50 | .40 |



C62
Liberty Bell



C63
Statue of Liberty

1961

| | | | |
|-----|-------------------------|-----|-----|
| C62 | 13¢ black & red..... | .95 | .35 |
| C63 | 15¢ black & orange..... | .85 | .35 |

Stamp #C58 had a major problem inherent to its design. Ink from one side of the stamp seeped into the picture portion during the printing process, a problem compounded by the use of different colors. To correct this, a new version was created with a gutter, a space added to separate the two design features. This new version was released in 1961 as C63.

1962-64 Stamps

C64-69 6 Stamps, complete
 Save 35¢ Mint, 75¢ Used 4.25 1.95



C64



C65

Airliner and Capitol Dome

1962

| | | | |
|-----|------------------|-----|-----|
| C64 | 8¢ carmine | .45 | .35 |
|-----|------------------|-----|-----|

1962 Rotary Press Coil Perforated 10 Horizontally

| | | | |
|-----|-----------------|-----|-----|
| C65 | 8¢ carmine..... | .60 | .35 |
|-----|-----------------|-----|-----|



C66
Montgomery Blair
Postmaster General



C67
Eagle



C68
Earhart & Her
Lockheed Electra

1963

| | | | |
|-----|---|------|-----|
| C66 | 15¢ 1st International Postal Conference | 1.50 | .95 |
| C67 | 6¢ Bald Eagle | .45 | .35 |
| C68 | 8¢ Amelia Earhart..... | .50 | .35 |



C69
Robert H. Goddard

1964

| | | | |
|-----|---|------|-----|
| C69 | 8¢ R.H. Goddard – Rocket Scientist..... | 1.10 | .35 |
|-----|---|------|-----|

1967-69 Stamps

C70-76 7 Stamps, complete Mint Used
 Save 35¢ Mint, 85¢ Used \$5.75 \$1.65



C70
Tlingit Totem



C71
Columbia Jays

1967

| | | | |
|-----|-------------------------|------|-----|
| C70 | 8¢ Alaska Purchase..... | .60 | .35 |
| C71 | 20¢ Columbia Jays..... | 1.50 | .35 |



C72, C73
50-Star Runway

1968

| | | | |
|-----|--------------------------------|-----|-----|
| C72 | 10¢ 50 Stars | .60 | .35 |
| C73 | 10¢ 50 Stars, coil (pair 1.60) | .75 | .35 |



C74
Curtiss Jenny



C75
USA

| | | | |
|-----|-----------------------------|------|-----|
| C74 | 10¢ 50th Anniv. of Air Mail | .75 | .35 |
| C75 | 20¢ "USA"..... | 1.25 | .35 |



C76
Neil Armstrong
US Astronaut – Moon Walk

1969

| | | | |
|-----|-----------------------|-----|-----|
| C76 | 10¢ Moon Landing..... | .65 | .40 |
|-----|-----------------------|-----|-----|

First Ever U.S. Jumbo Commemorative!
 On July 20, 1969, Neil Armstrong, followed by Edwin "Buzz" Aldrin, became the first men to stand on the Moon. As Armstrong stepped out of the Apollo II lunar module, the Eagle, he spoke the famous words, "That's one small step for [a] man, one giant leap for mankind." Later, Armstrong commented to Aldrin, "It has a stark beauty all its own. It's like much of the high desert in the United States. It's different, but it's very pretty out here."
 The engraved master die to this stamp accompanied the astronauts all the way to the Moon's surface! Also, an envelope bearing a proof of the stamp was canceled in the space capsule.

1971-73 COMMEMORATIVES

C77-83 7 Stamps, complete Mint Used
 Save 35¢ Mint, \$1.00 Used \$4.75 \$1.50



C77
 Silhouette of Delta Wing Plane



C78, C82
 Silhouette of Jet Airliner



C79, C83
 Winged Airmail Envelope

| | | | |
|-----|-------------------------|-----|-----|
| C77 | 9c Delta Wing | .60 | .40 |
| C78 | 11c Jet Airliner | .60 | .35 |
| C79 | 13c Winged Letter | .70 | .35 |



C80
 Statue of Liberty



C81
 USA

| | | | |
|-----|---|-----|-----|
| C80 | 17c Liberty Crown | .90 | .35 |
| C81 | 21c "USA" | .90 | .35 |
| C82 | 11c Jet Airliner (pair 1.50) perf. 10 vertical coil | .70 | .35 |
| C83 | 13c Winged Letter (pair 1.50) perf. 10 vertical coil | .70 | .35 |

1972-73 COMMEMORATIVES

C84-86 3 Stamps, complete
 Save 10¢ Mint, 10¢ Used 1.65 1.15



C84
 Ki'i Statue



C85
 Skiing



C86
 De Forest Audions

| | | | |
|-------------|---------------------------------------|-----|-----|
| 1972 | | | |
| C84 | 11c National Parks | .50 | .50 |
| C85 | 11c Olympic Games | .75 | .40 |
| C86 | 11c Electronics Progress (1973) | .50 | .35 |

Giant Airmail Collection

Give your collection a boost with this giant set of 130 Airmail stamps issued from 1926-2001 - including the Airmail Special Delivery Stamps. You'll find the Spirit of St. Louis, Orville & Wilbur Wright, Amelia Earhart, the Future Mail Transportation se-tenant and lots more. A great opportunity to start or add to your Airmail collection!

C7//C138 1926-2001 Giant Airmail Collection, Mint ...SAVE \$39.60 \$329.00

C7//C138 1926-2001 Giant Airmail Collection, Used... SAVE \$22.90 119.00



C87
 Statue of Liberty



C88
 Mt. Rushmore

1974-76 Regular Issue Stamps

C87-90 4 Stamps, complete Mint Used
 Save 35¢ Mint, 30¢ Used \$4.15 \$1.25

| | | | |
|-----|--|------|-----|
| C87 | 18c Statue of Liberty | .80 | .50 |
| C88 | 26c Mt. Rushmore National Memorial | 1.15 | .35 |



C89
 Plane & Globes



C90
 Plane, Globes & US Flag

| | | | |
|-------------|---------------------------------|------|-----|
| 1976 | | | |
| C89 | 25c Plane & Globes | 1.15 | .35 |
| C90 | 31c Plane, Globes & Flags | 1.40 | .35 |

1978-79 COMMEMORATIVES

C91-96 6 Stamps, complete
 Save 55¢ Mint, 40¢ Used 8.95 5.40



C91-92
 Wright Brothers Aviators



C93-C94
 Octave Chanute Engineer



C95-96
 Wiley Post Aviator

| | | | |
|-------------------------------|-----------------------------------|-------------|------------|
| C91-92 Wright Brothers | 2 Stamps | 3.00 | .75 |
| C91 | 31c Wright Brothers & Plane | 1.50 | .40 |
| C92 | 31c Wright Brothers & Shed | 1.50 | .40 |

| | | | |
|------------------------------|-----------------------------------|-------------|-------------|
| 1979 | | | |
| C93-94 Octave Chanute | 2 Stamps | 3.25 | 2.95 |
| C93 | 21c Octave Chanute | 1.65 | 1.50 |
| C94 | 21c Octave Chanute & Planes | 1.65 | 1.50 |
| C95-96 Wiley Post | 2 Stamps | 3.25 | 1.95 |
| C95 | 25c Wiley Post | 1.65 | 1.00 |
| C96 | 25c Wiley Post with Plane | 1.65 | 1.00 |

1979-80 COMMEMORATIVES

C97-100 4 Stamps, complete
 Save 45¢ Mint, 30¢ Used 5.25 2.10



C97
 High Jump
 22nd Olympics, Moscow

| | | | |
|-----|---------------------|------|------|
| C97 | 31c High Jump | 1.25 | 1.25 |
|-----|---------------------|------|------|



C98
 Philip Mazzei - Patriot/Writer

| | | | |
|-------------|-------------------------|--------|--------|
| Scott # | | Mint | Used |
| 1980 | | | |
| C98 | 40c Philip Mazzei | \$1.75 | \$3.50 |



C99
 B. Stuart Scott
 1st Woman Pilot



C100
 Glenn Curtiss
 Aviation Pioneer

| | | | |
|------|--|------|-----|
| C99 | 28c Blanche Stuart Scott .. | 1.20 | .40 |
| C100 | 35c Aviation Pioneer & Aircraft Designer | 1.50 | .40 |

1983 COMMEMORATIVES

C101-12 12 Stamps, complete
 Save \$1.15 Mint, \$1.50 Used 19.50 16.50



C101-C104
 23rd Summer Olympics, Los Angeles, CA

| | | | |
|---|----------------------------|-------------|-------------|
| C101-04 28¢ 1984 Summer Olympics | 4 Stamps | 6.75 | 6.50 |
| C101 | 28c Women's Gymnastics .. | 1.75 | 1.75 |
| C102 | 28c Hurdles | 1.75 | 1.75 |
| C103 | 28c Women's Basketball ... | 1.75 | 1.75 |
| C104 | 28c Soccer | 1.75 | 1.75 |



C105-C108
 23rd Summer Olympics, Los Angeles, CA

| | | | |
|---|----------------------------|-------------|-------------|
| C105-08 40¢ 1984 Summer Olympics | 4 Stamps | 6.95 | 3.95 |
| C105 | 40c Shot Put | 1.75 | 1.00 |
| C106 | 40c Men's Gymnastics | 1.75 | 1.00 |
| C107 | 40c Women's Swimming ... | 1.75 | 1.00 |
| C108 | 40c Weight Lifting | 2.00 | 1.00 |

Temporarily removed from sale when President Jimmy Carter boycotted the 22nd Olympic Games held in Moscow, stamp C97 was sold only for a limited period.



C109-12

23rd Olympic Games, Los Angeles

Scott # Mint Used

C109-12 35¢ 1984 Summer Olympics

4 Stamps \$6.95 \$6.95

| | | |
|-------------------------------|------|------|
| C109 35¢ Women's Fencing..... | 1.75 | 1.75 |
| C110 35¢ Cycling..... | 1.75 | 1.75 |
| C111 35¢ Volleyball..... | 1.75 | 1.75 |
| C112 35¢ Pole Vaulting..... | 1.75 | 1.75 |

1985 COMMEMORATIVES

C113-16 4 Stamps, complete Mint Used
Save 50¢ Mint, 20¢ Used 6.95 2.25



C113

Aviation Pioneers

C113 33¢ Alfred V. Verville – Inventor..... 1.40 .60



C114

C114 39¢ Lawrence & Elmer Sperry – Designers..... 1.75 .60



C115

Transpacific Airmail

C115 44¢ Transpacific Airmail 1.95 .50



C116

Father Junipero Serra

C116 44¢ Fr. Junipero Serra..... 2.35 .75

1988 COMMEMORATIVES

C117-19 3 Stamps, complete Save 35¢ Mint, 15¢ Used 5.35 2.95



C117

New Sweden

C117 44¢ New Sweden, 350 yrs. 2.25 2.00



C118

Samuel Langley Aviation Pioneer

C118 45¢ Samuel Langley 1.95 .35



C119

Igor Sikorsky Aircraft Engineer

C119 36¢ Igor Sikorsky 1.50 .75

1989 COMMEMORATIVES

C120-25 6 Stamps, complete Save 75¢ Mint, 50¢ Used 10.95 7.25



C120

Liberty, Equality, Fraternity

C120 45¢ French Revolution 1.75 .75



C121

Southeast Carved Figure 700-1430 AD

C121 45¢ Pre-Columbian America 2.00 1.00



C122-25

Future Mail Transportation

Scott # Mint Used

C122-25 45¢ Future Mail Transportation

4 Stamps \$7.95 \$5.95

| | | |
|-----------------------------------|------|------|
| C122 45¢ Hypersonic Airliner..... | 2.00 | 1.50 |
| C123 45¢ Air-cushion Vehicle..... | 2.00 | 1.50 |
| C124 45¢ Surface Rover..... | 2.50 | 1.50 |
| C125 45¢ Shuttle..... | 2.50 | 1.50 |



C126 Future Mail Transportation

1989

C126 45¢ Future Mail Transportation Souvenir Sheet..... 7.95 6.25

1990-93 COMMEMORATIVES

C127-32 6 Stamps, complete Save 90¢ Mint, 35¢ Used 12.25 4.65



C127

Tropical Coast

C128

Harriet Quimby 1st Licensed US Woman Pilot

C129

William T. Piper Aviation Pioneer

C127 45¢ America Issue 1.90 1.90

C128 50¢ Harriet Quimby..... 2.25 .40

C129 40¢ William T. Piper..... 1.50 .50



C130

Landscape

C131

Bering Land Bridge

C132

William T. Piper

C130 50¢ Antarctic Treaty..... 2.00 .80

C131 50¢ America..... 2.00 .80

C132 40¢ William T. Piper, Reissue 3.50 .60

1999-2012 Regular Issue Stamps

C133-50 18 Stamps, complete Save \$5.90 Mint, \$2.75 Used 66.95 21.95



C133 Niagara Falls

C133 48¢ Niagara Falls..... 2.25 .80



C134 Rio Grande

C134 40¢ Rio Grande 1.75 .80



C135 Grand Canyon

Scott # Mint Used

2000 Regular Issue Stamp

C135 60¢ Grand Canyon \$2.60 \$3.50



C136

Nebraska Prairie

C137

Mt. McKinley

C138

Acadia, Maine

2001 Regular Issue Stamps

C136 70¢ Nine-Mile Prairie 3.00 .50

C137 80¢ Mt. McKinley 3.50 .35

C138 60¢ Acadia National Park.. 2.60 .50



C139

Bryce Canyon, Utah

C140

Great Smoky Mtns., N. Carolina/Tennessee

C141

Yosemite Nat'l Park, CA

2006 Regular Issue Stamps

C139 63¢ Bryce Canyon 2.85 .50

C140 75¢ Great Smoky Mtns. 3.25 .50

C141 84¢ Yosemite Nat'l Park 3.75 .40



C142 Okefenokee Swamp

C143 Hagåtña Bay

2007 Regular Issue Stamps

C142 69¢ Okefenokee Swamp ... 3.00 2.25

C143 90¢ Hagåtña Bay..... 3.95 .50



C144 13-Mile Woods

C145 Virgin Islands

2008 Regular Issue Stamps

C144 72¢ 13-Mile Woods..... 3.95 2.25

C145 94¢ Virgin Islands 5.50 .50



C146

Zion National Park

C147

Grand Teton National Park

C148

Voyageurs National Park

2009-11 Regular Issue Stamps

C146 79¢ Zion National Park..... 4.50 3.50

C147 98¢ Grand Teton Nat'l Park 5.00 .50

C148 80¢ Voyageurs Nat'l Park.. 6.50 4.00



C149

Glacier National Park

C150

Lancaster County, PA

2012 Regular Issue Stamps

C149 85¢ Glacier National Park.. 7.95 6.00

C150 \$1.05 Lancaster County, PA 6.95 .50

Join a Club & Collect the Easy Way

Simple to join, and the fun keeps coming like clockwork!

- **Buy your first shipment, and you're in!** We send your introductory shipment at a special low price and FREE shipping. Then every few weeks, we'll send you a new set to consider. Prices vary but shipping is always \$3.95.
- **You're in control.** You get 21 days to review each shipment. Keep and pay for the ones you love, return any you don't. (Keep or return the entire shipment.)
- **Satisfaction guaranteed!** Cancel your membership anytime, there's no obligation, no hassle, and no charge for any shipment you choose to return.
- **Get over \$30 in FREE gifts with your third shipment.** To help you care for and enjoy your new collection, we'll send you an illustrated album plus pre-cut archival-quality mounts. Imagine the satisfaction you'll get filling it up!



Classic U.S. Stamp Club (1847-99)

Get 12 classic stamps in your first shipment for just **\$10.00 with FREE Shipping, more than 50% off retail.** Limit one at this low price.

Order online today at MysticAd.com/KP330



Presidential Series Club

Get 17 mint stamps in your first shipment for just **\$8.95 with FREE Shipping, that's 50% off retail.** Limit one at this low price.

Order online today at MysticAd.com/DS200



U.S. Airmail Stamp Club

Get 6 mint stamps in your first shipment for just **\$10.95 with FREE Shipping, that's 50% off retail.** Limit one at this low price.

Order online today at MysticAd.com/CG500



LOTTA Worldwide Stamp Club

Get 75 mint Gibraltar stamps in your first shipment for just **\$5 with FREE Shipping, that's 50% off retail.** Limit one at this low price.

Order online today at MysticAd.com/JH250



U.S. Migratory Bird Stamp Club

You'll start with a used 1956 Duck Stamp for just **\$10 with FREE Shipping, that's 50% off retail.** Limit one at this low price.

Order online today at MysticAd.com/AJ200



U.S. Statehood Club

Start with 2 state quarters & 35 mint & used New York-themed stamps for just **\$9.95 with FREE Shipping, that's 50% off retail.** Limit one at this low price.

Order online today at MysticAd.com/WA200



Mystic's U.S. Error Stamp Club

You'll start with an imperf coil pair for just **\$10.00 with FREE Shipping, that's 50% off retail.** Limit one at this low price.

Order online today at MysticAd.com/FN200



Series of 1902-03 Stamp Club

You'll start with three stamps for just **\$7.95 with FREE Shipping, that's 50% off retail.**

Limit one at this low price.

Order online today at MysticAd.com/RQ200



1980-89 U.S. Stamp Club

Get 29 Mint Stamps in your first shipment for just **\$10 with FREE Shipping, that's 50% off retail.**

Limit one at this low price.

Order online today at MysticAd.com/LJ200



American Definitive Stamp Club

Get 22 mint U.S. definitive stamps in your first shipment for just **\$9.75 with FREE Shipping, that's 50% off retail.** Limit one at this low price.

Order online today at MysticAd.com/RZ200



Heritage Imperforate Stamp Club

Get 7 mint imperforate U.S. stamps from 2015-2021 for just **\$14 with FREE Shipping, that's 50% off retail.** Limit one at this low price.

Order online today at MysticAd.com/VV200



Worldwide Space Stamp Club

Start with a mix of 7 stamps, sheets, & blocks for just **\$6.95 with FREE Shipping, that's 50% off retail.** Limit one at this low price.

Order online today at MysticAd.com/SK110



After 100 years, taking care of collectors and spreading the joy of collecting is what we're all about...

Still headquartered in the small town of Camden, New York, every day our staff of 100 colleagues fulfills the needs of thousands of collectors around the country and across the globe. If we can help in any way, we're here for you on the phone and online. Happy collecting!

More info, options, and online ordering at MysticStamp.com/clubs. Or call 1-866-660-7147.

STAMP ALBUMS, BINDERS, COLLECTING SUPPLIES

How to Choose Your New Album

If you are a beginning collector, try choosing an album that is pre-printed with identifying illustrations like the American Heirloom Album. Or save time with Mystic's Hingeless American Heirloom Album. Crystal-clear mounts have already been attached to every page, so you only need to insert your stamps. Whatever your collecting needs, Mystic has the right album for you!



Hingeless American Heirloom Album *Our Finest U.S. Stamp Album*

Over 1,700 pages have pre-affixed mounts and illustrations for virtually every US postage stamp issued during the dates indicated. Each stamp is identified by Scott number, the same numbers Mystic uses. Thicker paper supports your stamps. It's quality you can see and feel! Pick the volume you need – or save money on the complete set.

- Crystal-clear protective mounts are affixed to extra-heavy stock paper. Just slide your stamps in place and enjoy!
- Binder and slipcase has expertly hand-stitched bookbinding
- Elegant green binding looks and feels like real leather
- Binder weighs a substantial 1.5 pounds
- 3-ring design allows pages to lie flat for easy viewing and adding stamps or supplements
- Each stamp illustrated and identified by *Scott Catalogue* number
- Includes historic stamp information – you'll love discovering the stories behind your stamps

American Heirloom Hingeless Album with Premium Binder

Vol. I-X – 1847-2024
DS166...**SAVE \$127.00** \$1,725.00

Vol. I – 1847-1934.....DS137 ... \$169.00
Vol. II – 1935-66DS138 169.00
Vol. III – 1967-84.....DS139 199.00
Vol. IV – 1985-94.....DS141 215.00
Vol. V – 1995-99DS142 199.00
Vol. VI – 2000-04.....DS143 199.00
Vol. VII – 2005-10DS144 215.00
Vol. VIII – 2011-14DS153 159.00
Vol. IX – 2015-21.....DS165 199.00
Vol. X – 2022-23DS167 129.00



Instant Fun with Stamp Collecting Kit

Get Mystic's exclusive Historic Postage Stamps of the United States album. Act now and we'll include 100 used US stamps, 1,000 hinges for attaching your stamps in your album – all for FREE. It's a terrific value.

- 16-Page Stock Book
- Perforation Gauge
- 4½" Round Tip Tong
- 3x Magnifier with 6x Spot Magnifier
- Album, 100 Used Stamps & 1,000 Hinges
- *Mystic's Guide to Stamp Collecting*

Everything You Need to Begin Collecting!

Mystic's Stamp Collecting Kit...SCK01 ...\$85.00



Mystic's First Day Cover Album

Keep your covers organized and safe from harm with our exclusive album. Clear 2-sided pocket pages let you view both sides of your covers. Each album includes 25 pages that hold up to 100 covers. To expand your album, order extra pages in multiples of 10 or 25. Each 3" binder measures 11" wide by 9¼" high.

First Day Cover Album ...DS920..... \$44.95
FDC Pages...(set of 10) ...GS920 11.95
FDC Pages...(set of 25) ...GS921 29.95



America's Best-Value Stamp Album Can Be Yours *A Favorite Among Collectors!*

Get all six of Mystic's terrific American Heirloom albums at once. It's easy, convenient, AND is the best value! This set includes over 1,700 pages with room for virtually every US stamp issued since 1847, including Airmails and Semipostals. Order now and SAVE! Individual albums also available.

1847-2024 Volumes 1-6 HLM000...SAVE \$48.70 ... \$209.00

Vol. 1 – 1847-1956 HLM001 42.95
Vol. 2 – 1957-87 HLM002 42.95
Vol. 3 – 1988-99 HLM003 42.95
Vol. 4 – 2000-08 HLM004 42.95
Vol. 5 – 2009-18 HLM005 42.95
Vol. 6 – 2019-24, Airmail & Semipostal... HLM006 42.95

For More Great Supplies Check Out: MysticStamp.com

Mystic Stamp Company
9700 Mill Street
Camden, New York 13316

FOR FASTER SERVICE ORDER ONLINE:
MysticStamp.com

Order Toll Free 1-800-433-7811

PRSRT STD
 U.S. POSTAGE
 PAID
 Mystic Stamp
 Company

Code:

Customer Number:



Mystic's American Heirloom Album

America's Best-Value Stamp Album!

Get our best-selling American Heirloom Album today. It's got everything you need to organize your collection. AND, since it's spread out across six volumes, there's no crowding once your stamps have been mounted or hinged to the pages. Here's why it's so popular with our collector family:

- Three-ring binders allow pages to lie completely flat, so it's easy to mount and view your stamps or add pages.
- High-quality, crème-colored paper measuring 8.5" x 11"
- Each stamp is identified by Scott number.
- Crisp and clear images of every stamp make it easy to find the right spot to place each one.
- Stories behind the stamps allow you to discover neat facts you may not have known – makes collecting even more fun!

American Heirloom Albums

Vol. 1-6 – 1847-Present...HLM000... SAVE \$48.70... \$209.00

| | | |
|--|-------------|-------|
| Vol. 1 – 1847-1956..... | HLM001..... | 42.95 |
| Vol. 2 – 1957-87 | HLM002..... | 42.95 |
| Vol. 3 – 1988-99 | HLM003..... | 42.95 |
| Vol. 4 – 2000-08..... | HLM004..... | 42.95 |
| Vol. 5 – 2009-18..... | HLM005..... | 42.95 |
| Vol. 6 – 2019-24, Airmail & Semipostal...HLM006..... | | 42.95 |

| | | |
|--|------------|-------|
| 2012-24 Imperforate Stamp Album | DS164..... | 39.95 |
| 1994-2024 U.S. Sheets Album..... | DS169..... | 44.95 |
| Vol. 1 U.S. Back-of-the-Book Album | DS170..... | 39.95 |
| Vol. 2 U.S. Back-of-the-Book Album | DS171..... | 39.95 |